The Weather
Yesterday: Low, 54. High, 78.
Today: Continued mild.
Weather Details on Page 15.

THE ATLANTA CONSTITUTION

For 74 Years An Independent Georgia Newspaper, Georgia Owned and Georgia Edited

The South's Standard Newspaper
Associated Press—Wide World
North American Newspaper Alliance
International News Service

VOL. LXXIV., No. 307. | ONLY MORNING NEWSPAPER PUBLISHED IN ATLANTA | ATLANTA, GA., FRIDAY MORNING, APRIL 17, 1942 | Entered in Atlanta Post Office As Second-Class Matter. | Single Copies: Daily, 5c; Sunday, 10c. Daily and Sunday: Weekly 25c; Monthly $1.10

U. S. WILL REFUSE TO DEAL WITH LAVAL; PUPPET WARNED AGAINST ARMED ACTION

Jap Transports Seen Massed Near Rangoon

CHUNGKING, China, April 16. (AP)—The Japanese were pouring fresh divisions which may total upward of 80,000 men into the Burma campaign tonight and expending ammunition on a vast scale in a massive attempt to complete the conquest of the Kipling country and shut China off from the United Nations before the May monsoon gives the nearly exhausted defenders relief.

In the last four days RAF reconnaissance planes have spotted 40 Japanese troopships off Rangoon, all presumably carrying reinforcements for the Burma battle, and there were some reports that these involved 5 1-2 divisions. (Earlier estimates have placed the strength of the Japanese force already in Burma at three divisions; thus if the 5 1-2 division estimate is correct the total force involved could approach 150,000.)

Already, in the middle of Sittang river sector of the battlefront, one of the two held by parts of the Chinese 5th and 6th armies under U. S. General Joseph W. Stilwell, the Japanese were throwing between 2,000 and 3,000 shells a day into the main Chinese positions, now established north of Thagaya, a Japanese-occupied town some 30 miles north of Toungoo.

Two Distinct Threats.

Although official spokesmen said the Chinese lines above Thagaya now were stabilized, largely due to the valor of a Chinese battalion commander who, although wounded, fought a successful delaying action against two enemy divisions, there were two distinct threats to the Chinese position on the Sittang.

One was to the Chinese right flank and was caused by the British withdrawals, under extreme pressure, in the Irrawaddy valley to the west. The other—on the left—was caused by the movement of two Japanese columns toward Loikaw, capital of the Karenni tribal area and southern gate to the Shan states.

Loikaw is some 80 miles northeast of Toungoo. One column was moving up the Salween river frim the southeast, the other had reached Yado, about halfway between Toungoo and Loikaw.

Assault Shifted.

The Japanese started a fresh drive northward on the Sittang two days ago after reaching reinforced positions east and west of Thagaya, the Chinese high command said tonight, but Chinese troops resisted heroically, inflicting many casualties in hand-to-hand fighting. Then the Japanese shifted the direction of their assault.

On the east the Japanese troops who captured Yado were being constantly reinforced but the Chinese line was holding at last reports.

On the Irrawaddy, the British again were fiercely engaged, but official New Delhi reports said a valiant covering action by stouthearted "Koylies"—the King's own Yorkshire light infantrymen—had enabled the main forces to establish positions near Yenchuang, north of Minhla, less than 30 miles from the oil field center of Yenangyaung.

For days, the "Koylies"—always in the thick of the Burma battles—fought magnificently to cover the latest retreat up the Irrawaddy.

Constitution Staff Photo—Kenneth Rogers.

GIRLS IN CHEMICAL WARFARE—The first batch of girl day students ever to invade the Georgia Tech campus has been sent there by the Chemical Warfare Service of the United States government. They're learning war jobs and they're working hard. In the picture, left to right, are Julia Mae Taylor, of Greelyville, S. C.; Jane Barr, of San Francisco, an instructor; Madeline Blackwelder, of Griffin, and Anna Lou Black, of Bowman, S. C. They're working at one of the benches in the machine shops at Tech, studying precision gauges.

New Vichy Regime Expected To Try To Retake Colonies

By THE ASSOCIATED PRESS.

WASHINGTON, April 16.—The United States will not attempt to maintain normal diplomatic relations with a Vichy government dominated by Pierre Laval, an authoritative source disclosed tonight.

Whether this means merely the recall of Ambassador William D. Leahy or a complete rupture of diplomatic relations was not revealed. It was emphasized, however, that this government could not regard any cabinet headed by Laval as anything but a regime pledged to collaborate fully toward a German victory.

There has been no official announcement of United States policy toward the new Vichy government and there is not likely to be until tomorrow. It was considered possible in well informed quarters that the German precedent might be followed—that is Ambassador Leahy could be recalled and a charge d'affaires left in Vichy until the government there chose to break off all diplomatic contact with this country.

U. S. Ready To Act.

It will be recalled that the United States embassy in Berlin was not closed until Germany declared war on the United States.

French Ambassador Gaston Henry-Haye, who called on Acting Secretary of State Welles to communicate his government's rejection of an American note described in Vichy Tuesday as insulting in tone, denied that he had received instructions to return to Vichy. He said he still hoped normal relations might be maintained, but admitted he could not forecast "the American reaction."

Meanwhile highly authoritative sources indicated the United States is prepared to act quickly in defense of its own interests if Laval embarks on any adventure menacing the security of this country.

May Use Fleet.

There is reason to believe, according to these sources, that Laval plans to put the French fleet into action, not openly as part of the German war machine but as an independent force fighting to recapture French territories now in the hands of the Free French.

That is, he may try to take Syria, which was occupied by Free French and British forces last year in the face of considerable resistance. Or he may send warships and troop transports to the African west coast in an attempt to wrest control of French Equatorial Africa from the followers of General Charles DeGaulle, who control that area now.

Nothing has been divulged as to preparations the United States has made to forestall possible involvement of French Western Hemisphere possessions (Martinique, Guadeloupe, French Guiana) in such ambitious moves by Laval. However, it was authoritatively emphasized here today that if at any time action becomes necessary to guard the interests of the United States that action will be taken, and quickly.

Henry-Haye told reporters he still hoped that diplomatic relations could be maintained.

Asked if there was any particular reason why his communication for transmission to the United States government today was in verbal form rather than in the form of a note, the ambassador retorted:

"We don't seem to be very lucky when we write."

He declined to comment on the probable policy of the new Vichy government. He said that was something which must be announced by the government itself.

The ambassador remained with Welles for more than an hour.

Afterward he told newsmen that he had communicated verbally to the acting secretary the instructions of his government, which were that "this note could not be received by the French government because part of that note was not acceptable by my government."

He said he had also discussed with Welles the general situation in France, and had reminded him

Continued on Page 8, Column 4.

Greatest Mass Attack of War Made by RAF

LONDON, April 16.—(AP)—RAF planes by the hundreds swarmed across the Channel today to blast at Nazi-occupied France and carry on the British non-stop offensive what appeared to be the greatest mass daylight sweep by either Britain or Germany in this war.

The air ministry disclosed that more than 400 fighters alone took part in the day's onslaught. In addition, bomb-carrying Hurricanes took part in two attacks, and in others clouds of fighters escorted American-made Boston (Douglas) bombers.

Five Axis fighters were shot down; two British planes failed to return from the daylight forays, aimed at such targets as the power station and docks at the great port of Le Havre, the railway sidings and blackened piers of Dunkerque. In the Channel a 200-ton German motor torpedo boat was raked by cannon and machinegun fire by a British pilot who dived until his plane almost touched the waves.

The Bostons scored four direct hits on Le Havre power station, the air ministry said, and their bombs also hit dock gates, barges and a warehouse in operations described officially as "superb."

Spitfire fighters made a final sweep over the Channel just before dark and probably destroyed

Continued on Page 6, Column 5.

Grim Silence Greets Vichy's Collaborator

By THE ASSOCIATED PRESS.

BERN, Switzerland, April 16.—To an undertone accompaniment of reported incendiarism and sabotage, of mass arrests and executions, Pierre Laval became tonight the new chief of the government at Vichy, achieving actual rule of that beaten land under Chief of State Petain.

This became known for certain even before the formal communique was issued on the results of today's Laval-Petain conferences.

It was understood also that Laval would assume the ministry of interior which directs the French police.

All but the formality of full power over the destiny of what Vichy had kept of France seemed to have been placed in the hands of this old-line politician whose affection for the Axis predated the appeasement at Munich and came to full flower after the French surrender to Germany at Compiegne.

Darlan Participates.

The communique issued tonight—a few condensed lines—said merely:

"Marshal Petain received M. Le President Laval this morning. In the afternoon the marshal conferred again with Admiral of the Fleet Darlan and M. Le President Laval. They exchanged views on the political situation. Before constitution of the new government the council of ministers will meet for the last time tomorrow."

(M. Le President is the courtesy title for all ex-premiers.)

Ever since the fall of France Laval has been known as the foremost collaborator with Germany. It was his Axis bent which brought his ouster from the early Petain government in which he had been vice premier and Petain's designated political heir.

Radio Addresses Expected.

Laval and Petain were reported by the German radio to be preparing radio addresses to the French nation to follow formal announcement that the new cabinet had been drafted.

In contrast to the veiled proceedings at Vichy were the reports from Paris of anticollaborationists again on the march, of mass arrests of demonstrators in the past few days, of the execution of 25 more prisoners of the Germans there and, topping all such advices, a report of a train wreck near Caen in Normandy in

Continued on Page 8, Column 6.

Way Cleared For Athens' Navy School

All legal decks were cleared yesterday for the opening in late May of the United States Navy's new preflight school for naval aviation students at Athens.

At Governor Talmadge's home in McRae, Ga., the Governor, Chancellor S. V. Sanford and President Harmon W. Caldwell, of the University of Georgia, signed the final contract between the United States Navy and the state of Georgia.

More than 300 officers and instructors are on the job in Athens today preparing the school for its opening and within a few months 1,875 young men between the ages of 19 and 26 who have had two years of college work will be undergoing the toughening processes and ground work training this school will feature.

Each student will be given three months' training at Athens, mixing mathematics and ground work with hard work on football and baseball fields. Each student will be required to undergo severe physical training.

After the three months' training at Athens the men will be sent to fields such as the Naval Reserve Aviation base on the Buford highway for their preliminary flight schooling. From those schools they move on after 90 days to the advanced schools in various coastal cities.

It's Really War, Boys! Girls Enroll at Tech

By LAMAR Q. BALL.

Thirty young women who marched onto the campus of Georgia Tech two weeks ago, under the chaperonage of the United States Chemical Warfare Service, have found that a co-ed division of such unusual proportions meets with two types of spontaneous reception:

First, the members of the faculty peer over the rims of their double-lensed glasses with the stricken awe of a hen which has just discovered a doorknob in her nest.

Second, the delighted members of the student body leap into the air tossing hats and twiddling their feet like Russian dancers, giving vent the while to robust catcalls and whistles.

The faculty members, after the first shock, thought hard for a moment, recalled there is a war going on and relapsed pleasantly into their fog of philosophical acceptance that almost anything can be expected anywhere at any time of a war, day or night.

The students, watching the 30 co-eds drift by to their classes, felt the inspired happiness of a DeSoto catching his first view of the Mississippi. Then they used all their timeworn tricks, but failed because—

The 30 young women who caused all this upset among the helluva young engineers were just the type to handle this situation. Not one of them is younger than 21 years, all of them out of college and in the Army now, achieving that critical turning point in life where a college boy is dismissed as just a "cute kid," not worth a spare bother in a spare moment, of which the girls have none.

The girls are in the mechanical engineering building with another week to go in a special course the Chemical Warfare Service is giving them. After that, they'll move to Baltimore and then to Cincinnati, where they'll undergo courses lasting another three weeks. After that they move on to another coure somewhere and when they have finished in the next two or three months they will be qualified supervisor-inspectors in the Chemical Warfare Service.

The girls are all college students who have had at least mathematics and chemistry or another science with laboratory credits. They were supplied tr the Chemical Warfare Service by the Civil Service after a thoroughgoing investigation of their backgroud and qualifications, the latter of which included some evidence of participation in activities requiring leadership.

In their classes at Tech, where they start at 10 o'clock every morning and work until 7:30 o'clock every night, five days a week, they are studying the tensile strength of various types of steel; measuring with every type of gauge; they're learning all about machine parts and how to measure and to test them; and when they finish the course they'll know how to test the many types of weapons and munitions listed as the problems of the Chemical War-

Continued on Page 6, Column 4.

Japanese Land Force on Panay In Philippines

WASHINGTON, April 16.—(AP) The Japanese, driving to extend their control over the Philippines, landed in force today on the island of Panay.

Protected by gunfire from warships and supported by aircraft, an invasion force of about 8,000 men poured ashore from eight transports near Iloilo and Capiz, the War Department announced in a late day communique.

Panay, fourth island of the archipelago with an area of 4,448 square miles, also is one of the richest. Its capital, Iloilo, had a population before the war of more than 88,000, making it the fifth city of the Philippines, and one of the seven ports of entry for the commonwealth.

With the assault on Panay the Japanese now have landed troops on seven of the major islands. Luzon, on which Manila is located and where the Battle of Bataan was fought, was the first objective of the invasion.

Others on which the enemy have established themselves are Mindoro and Masbate, immediately south of Luzon, Cebu, like Panay one of the central group of islands, and Mindanao and Jolo in the south.

The size of the defending force on Panay, composed of units of the Philippine army, was not disclosed but Lieutenant General Jonathan Wainwright reported that it was "in contact with the enemy.' Details of the fighting were not available, he said.

Wainwright added that units of his command were keeping up their aggressive action on Mindanao, and had inflicted substantial losses on the Japanese near Digos, Moncaya, and Zamboanga.

The department's communique said that antiaircraft fire from Corregidor had hit an enemy bomber participating in continuing aerial bombardment of that fortress, and that the plane was rapidly losing altitude when last observed.

Vast Fleets of Planes To Follow Raid on Philippines, Curtin Says

UNITED STATES ARMY HEADQUARTERS IN AUSTRALIA, April 16.—(AP)—Proving that the Philippines are not yet lost, it was disclosed today that the American bombers which spread destruction and dismay among the Japanese early this week used a secret, fighter-guarded base deep in those islands and provisioned it in expectation of returning again and again.

Ten B-25's and three B-17's made the raid. One B-17 was destroyed on the ground by the Japanese, but its crew of 10 was brought back in the other planes along with 34 soldiers and civilians who had made their way out of such places as Corregidor and Bataan.

The unfolding story of the 4,000-mile American exploit showed clearly that it was only an opening, though highly effective, step in General Douglas MacArthur's promised campaign to drive the Japanese out of the Philippines.

Australian Prime Minister John Curtin hailed the exploit of Brigadier General Ralph Royce and his men as indication that the war tide was turning aganist the Japanese, saying it was only the first drive into the heart of Japanese positions and would in time be followed by vast fleets of planes.

General Royce, who volunteered to lead the expedition, gave these details of the bold, significant exploit:

"It was a field day for two days . . . something in the nature of a picnic.

"We left our Australian squadron base at 1 a. m. Saturday, refueled farther on, and took off under cover of American fighters at 10:30 and flew straight into the Philippines.

"We got into our base in the Philippines at dark Saturday and prepared for our mission.

"Sunday morning we sent two bombers toward Manila. One sank a transport near Batangas and came home. The other flew over Corregidor and then bombed Nichols Field.

"The third (B-17) had to have an engine changed and was spotted on the ground by a Jap reconnaissance plane that the soldiers call 'Photo Joe.'

"Soon dive-bombers appeared, single-float Navy jobs which buzzed around at 2,500 feet and started to pick at the bomber. It was most insulting.

"The other heavy bombers had returned and were refueling when the Japs hit the grounded bomber, blew her up and damaged the other two.

"The other bombers also were seeing action.

"Sunday morning we sent them against Cebu from two directions. They knocked out a transport and set docks afire, and when they returned they went to dispersed positions which the Japanese never found. That evening they took off again, half for Davao and half for Cebu.

"On Monday morning our infantry at Davao made an attack and I sent the bombers to smash Japanese troop concentrations, airports and installations at Davao harbor.

"They destroyed at least one bomber on the ground, and I think a lot more, and shot down one float plane.

"They again raided Davao and Cebu Monday evening and found the morning fires still burning. At Davao 'zero' fighters (Japanese navy planes) appeared, but the bombers found cloud cover."

Telling how confused the Japanese were, Royce smilingly remarked, "the Jap radios used up the ether all day Sunday trying to find out where we were coming from and how to stop us."

In all, the Americans dumped 110 tons of bombs on the astounded Japanese.

Royce brought back pieces of the junk metal with which the Japanese fill their bombs. Several had "Ford" stamped on them—mute testimony to their origin in American scrap heaps.

Royce praised the morale of the men left behind in the Philippines, saying they were in especially good spirits now that they had plenty of food. He credited their fighter planes with shooting down two of the bag of Japanese planes.

Sugar Sales Are To Be Limited At First To Half Pound a Week

WASHINGTON, April 16.—(AP) Sugar sales will be limited to a half pound a week per person, during the first two months of government rationing, the OPA disclosed today.

Decisions as to future allowances will depend largely upon the supply picture, officials indicated, leaving the entire program flexible and subject to prompt alteration by the Office of Price Administration.

When plans to ration sugar were announced originally, OPA said the weekly allowance probably would be 12 ounces. Since then, increasing shortages of supplies forced a reduction to eight.

Each of the first four stamps in the 28-stamp ration book to be issued each citizen will be good for a two-week period and each will permit purchase of one pound of sugar. After these four stamps have been used, OPA may or may not alter the size of the weekly ration and the period of time covered by each stamp, it was explained.

Making public official instructions for registration of citizens and operation of the nation's first food rationing system, OPA declared that persons possessing more than two pounds of sugar at the time of registration would be penalized as hoarders, while persons possessing more than six pounds would be permitted to register but would be denied ration books until their "hoard" is exhausted.

Individuals possessing more than two pounds, but not exceeding six, will have one stamp for each pound torn from their ration books at the time of registration. Since these restrictions apply to individuals, a family of four, for example, could possess eight pounds without penalty.

No retail sales of sugar will be permitted during the week beginning April 27, preliminary to the consumer registration between May 4 and May 7.

Officials said actual rationing would begin some time during the registration period but that the exact date had not been set. Wholesale deliveries to retailers, or deliveries from refiners to industrial users will not be affected by the preration "freeze" at the retail level.

Cautioning citizens to be careful of their ration books OPA commented that "it may, at a later time, be necessary to use them for other commodities if they are rationed." The "other commodities" were not designated, but it was recalled that supplies of tea and coffee, for example, have been seriously threatened by the shipping situation.

Sugar Supplies Said Sufficient.

NEW YORK, April 16.—(AP)—Sugar supplies in the east, where stocks were so low a month ago refiners were operating part time, were reported today to be sufficient to meet the half-pound per person ration set today.

(Housewives Can Get Sugar for Canning. Story on Page 7.)

No Change Seen In Weather Today

More of the same is the promise of Glen Jefferson, official weather forecaster, after he had scanned his barometers, thermometers and what not last night.

Yesterday's high temperature was 78, while the low reading was 54.

BUSINESS

opportunities, as listed on the Want Ad pages of The Constitution, are worth your daily attention. If you are looking for investments or a business — or have one to offer—here is the spot to start the

TRANSACTION

In Other Pages

Classified ads.	14, 15
Comics.	26
Court decisions.	28
Daily cross-word puzzle.	14
Dudley Glass.	11
Editorial page.	10
Financial news.	22
Food Parade.	23
Louie D. Newton.	11
Obituaries.	15
Pulse of the Public.	11
Radio programs.	7
Society.	17, 18, 19
Sports.	12, 13
Theater programs.	21
Weather.	15
Women's page features.	20

Georgia WPA Teaching Pilots Language of 'Good Neighbors'

SAVANNAH, Ga., April 16.—(AP) Army pilots in Georgia are learning Spanish under WPA tutorship.

State Administrator Harry Harman Jr., outlining the scope of Works Projects Administration activities before the Georgia Conference on Social Welfare, today reported among other things that "at present the WPA service division is teaching Spanish to 359 U. S. Army Air Corps pilots, one of the many contributions of the program to the war effort of our country."

Classes are conducted at Savannah, Macon, Albany and Atlanta. Classes were at one time held at Columbus, but the WPA reported they had been taken over by volunteers.

B. S. Miller, director of the State Welfare Department, told the conference he believed the federal social security act should be amended so that benefits for the aged and blind and for dependent children would be paid directly to the states.

"I think the grants ought to be made by congress directly to the states and not handled by the Social Security Board, or any other bureau in Washington," he said.

"Let the state make its own investigation in its own way, with or without a civil service or merit system and then certify its eligibles to Washington for payment."

Committees to choose a time and place for the next annual meeting and to return officer nominations to the conference were selected during the morning session.

Genie Clare Barnes, director of the Chatham County Department of Public Welfare, was named chairman of the time and place committee, and Mrs. Frank W. Spencer, of Savannah, was selected chairman of the nominations committee.

Other time and place committeemen were: Mrs. Martha Rogers, of the Travel Aid Society at Atlanta; Florence Davis Appleton, of the Church Home at Macon; Mrs. Lommis Colcord, of the Department of Public Welfare, Atlanta; T. E. Sikes, of Bethany Home, Vidalia; Mary Newell, of Albany; and Mildred Ridgely, of the Y. W. C. A. at Augusta.

Those named to the nominations committee were: Mrs. Clara Nolen, of the Atlanta Tuberculosis Association; Mrs. Charlotte Rhorer, of the Family Welfare Society at Atlanta; Virginia Monelle, of the Department of Public Welfare, Albany; Nara E. English, Department of Public Welfare, Macon; Charles W. Colwell, Towns County Department of Public Welfare; Mrs. Mary Athearn, of the Travelers' Aid Society at Atlanta; E. Page Tucker, of the Works Projects Administration at Macon; and Mrs. M. E. Tilly, representing the Federal Church Women.

SINGING SESSION.

GRIFFIN, Ga., April 16.—The regular session of the Twelve-County Singing Convention will be held at McDonough next Sunday morning beginning at 10:30 o'clock. E. M. Stephens, of Griffin, is president of the convention and will preside.

Kamper's

FRESH DRESSED HENS Lb 32c
FRESH DRESSED Fryers Lb. 35c
Pork Loin ROAST Lb. 33c
AVOCADOS Each 10c
Yellow Squash Lb. 10c

FANCY FRESH Asparagus 2½-Lb. Bunch 25c
FRESH GREEN LIMA BEANS Lb. 15c
Vegetable and Fruit PUFFLES Package 25c
Assorted Colors for Garnishing.
New Shipment F.F.V. Cookies Pkg. 60c

SPICED Pears, Plums Peaches and Apricots NO. 2½ CANS

IN IRONS — Sullen, this Jap prisoner captured from a Japanese navy patrol boat during the recent task force attack on Wake Island, glowers at his captors. The Navy said the prisoner was photographed aboard a U. S. aircraft carrier which the enemy previously claimed they had sunk.

G. E. Official Tells U. S. To Take Patents

Denies Accord With Krupp Impeded War Production Effort.

WASHINGTON, April 16.—(AP). An executive of the General Electric Company suggested today that the government take over all patents vital to winning the war, but vigorously denied that a patent agreement between his company and the Krupp interests of Germany had impeded war production efforts in this country.

On the contrary, Dr. Zay Jeffries testified his company, "through agreement with Krupp and through initiative and enterprise, built an important industry in the United States, which is one of its great facilities for national defense."

Jeffries appeared before the senate patents committee as chairman of the board of Carboloy Company, Inc., General Electric subsidiary, which produced metal hardening materials under agreements entered into with Krupp in 1938.

Jeffries said that General Electric and Carboloy severed relations with Krupp "right after Pearl Harbor."

At another point, Senator Clark, Democrat, Idaho, asked Jeffries if General Electric had "written off" most of a loan of $1,000,000 it had made to establish the subsidiary Carboloy Company.

"I don't know," Jeffries replied.

Mrs. Sallie Bryant Dies; Funeral Held

Mrs. Sallie Florine Bryant, 46, wife of P. D. Bryant, of 900 Curran street, died Wednesday at her residence.

Funeral services were held yesterday afternoon at Olive Springs Baptist church. The Rev. John Darnell officiated. Interment was in Enon cemetery at Woodstock.

Surviving are her husband; her mother, Mrs. Anna Croft; four sisters, Mrs. W. F. Forrester, Mrs. C. T. Gibson, Mrs. B. M. Chester and Mrs. S. E. Buckner; and two brothers, L. V. and E. S. Croft.

Goodwill Auxiliary Plans Open House

The auxiliary of Goodwill Industries will sponsor an open house from 2 o'clock to 5 o'clock this afternoon at the Goodwill plant, 388 Edgewood avenue.

For many years this plant has been giving aged and handicapped workers a chance to become self-supporting through repairing discarded clothing, shoes, furniture and household goods.

Members of the executive committee of the auxiliary, who will be in the receiving line, are Mrs. B. K. Laney, president; Mrs. Paul Martin, Mrs. Leo Sudderth, Mrs. C. P. Timmons, Mrs. H. K. Stanford, Mrs. T. B. Martin and Mrs. W. M. Banta.

General Denig Passes Off His ExploitsLightly

Modest Marine Officer Prosaic in Describing Deeds.

By AL SHARP.

A Marine who calmly read a map in the heavy crossfire of enemy machineguns and got a wound in his arm came to Atlanta yesterday to inspect the public relations offices of the corps.

He is Brigadier General Robert L. Denig, whose modesty about his own career is in direct contrast to his position as national head of Marine Corps publicity.

General Denig, who has served at Pearl Harbor, where he was in command of the Marine barracks, has so many medals he can't keep up with them.

Description Prosaic.

Yet his description of the deeds which won them are so prosaic that a reporter must have an imagination. For instance, take that day he was wounded.

"We were just spread out and walking along toward a machine-gun nest," he said. "There were several machineguns around, I remember. Then I got a kick in the arm—it was just like the kick one of these Georgia mules can give you.

"I was hospitalized and sent back of the lines. It happened at Mont Blanc, I believe. There was nothing to it. I was a major then and just walking along reading a map to find out whether my men were in the right place.

"Maybe I shouldn't have been reading that map, at that."

'Quake in Nicaragua.

Then there was the time when he was chief of staff during the trouble in Nicaragua.

"I was sitting at my desk on an open porch when the building began to rock. It felt as if a bullcart had run into the side of the building. Then I realized it was an earthquake. I jumped off the porch to get out in the open. A few moments later I turned around to see what was happening to the building. The earth went one way and I went the other. It broke my leg."

Among the medals he wears are the Croix de Guerre with Palm and Star, which amounts to two of them; Legion of Honor, Distinguished Service Cross, Order of Purple Heart and Navy Cross.

Recruiting Satisfactory.

Each of his dozen medals must represent a story—maybe several stories—but General Denig, who has served in just about every place the Marines ever landed, chooses not to talk.

He did say that his coast-to-coast tour of inspection "proved recruiting is more than satisfactory and the men are all eager to go places." General Denig took his present post last year.

He has two sons—Captain Robert L. Denig Jr. and Lieutenant James Denig, both with the Marines somewhere west of San Francisco.

Oh, well, it would be nice to hear all those stories he has about his career with the Marines since 1905, but they will have to wait.

Anyway, Mrs. Denig wanted to get some rest.

"I'm beginning to feel like a trouper after all those overnight trips from the coast," she laughed while shooing the newspaper folks out of the room at the Biltmore hotel.

Research Grants Given Georgians

Grants to Georgia research men amounting to $3,502, including $400 for Professor W. H. Duncan, of the University of Georgia, for a study of rubber-producing plants, were announced yesterday by the University Center. Other grants were:

To Dr. Philip Davidson, of Agnes Scott, $500 for research in the history of southern colleges; to Professor H. F. Henry, University of Georgia, $482 for research in physics; to Professor J. B. Gittler, University of Georgia, $350 for research in sociology; to Professor A. G. Munyan, of Emory, $300 for geological studies; to Professor J. H. Venable, of Emory, $300 for studies in anatomy; to Professor Clavin S. Brown Jr., University of Georgia, $285 for research in music and literature, and to Professor W. T. Sumerford, University of Georgia, $200 for research in pharmacy.

Constitution Photo—Carolyn McKenzie.

DON'T LET THAT PIN SLIP!—Brigadier General Robert L. Denig, head of the Marines' public relations division, was having trouble pinning an orchid on Mrs. Denig yesterday after their arrival from New Orleans. He came here on an inspection tour of recruiting stations.

Mrs. Thomas To Be Buried Beside Sister

Funeral Services Will Be Held at Spring Hill Today.

Constant companions in life, Mrs. Arthur H. Thomas, 65, of 1410 Peachtree street, and her sister, the late Mrs. William R. Kline Sr., will be companions in death, it was decided yesterday by relatives.

The body of Mrs. Thomas was found Tuesday afternoon lying across the grave of her sister in West View cemetery. Mrs. Thomas had gone to the cemetery to plant some flowers on her sister's grave and was fatally stricken while engaged in setting out the plants.

She was a frequent visitor to the cemetery, a coroner's jury was told yesterday, and spent many hours beautifying her sister's grave. The coroner's jury returned a verdict stating Mrs. Thomas died of natural causes.

The body of Mrs. Thomas will rest in a grave beside that of her sister, following funeral services at 4 o'clock this afternoon at Spring Hill.

The answer to "How to Get More Business"—Use Constitution Want Ads regularly. They're dependable.

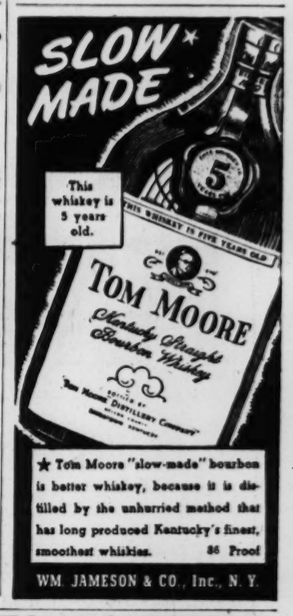

AT PEOPLES FURNITURE COMPANY

8-PC. POSTER BEDROOM GROUP

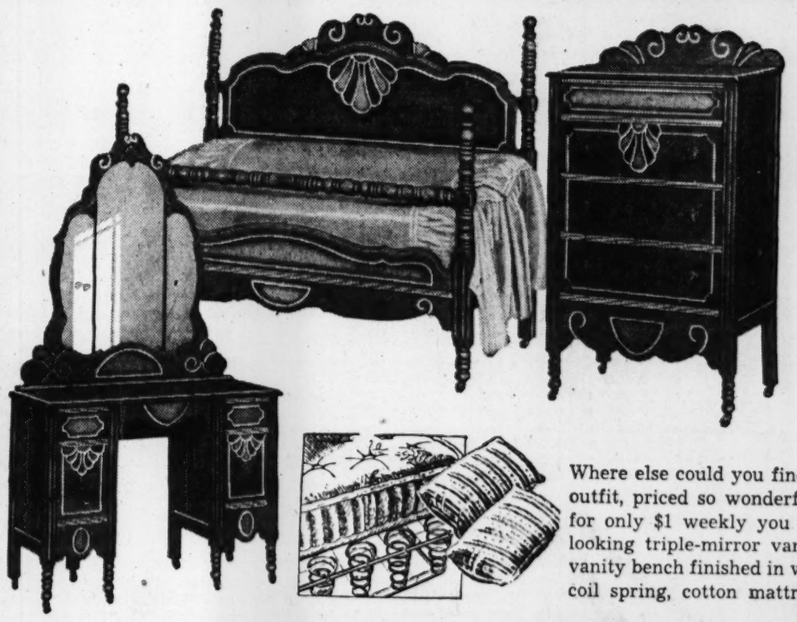

Only $69.95

You Pay Only $1.00 Weekly

Where else could you find such a complete bedroom outfit, priced so wonderfully low! And just think, for only $1 weekly you can make it yours. Rich-looking triple-mirror vanity, poster bed, chest and vanity bench finished in walnut. Group also includes coil spring, cotton mattress and 2 feather pillows.

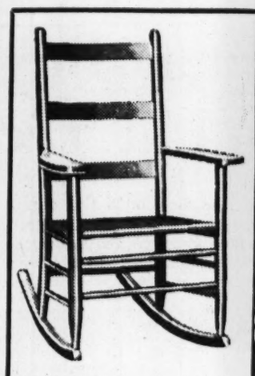

Regular $3.95 PORCH ROCKERS $2.95 45c Cash—50c Week

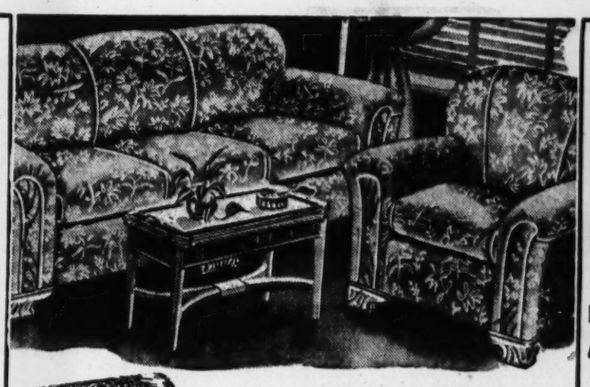

A Living Room Group You'll Enjoy! 7-PC. TAPESTRY GROUP $59.50 $5.95 Cash—$1.00 Week

You can depend on Peoples Furniture Company to give you much for your money! Lovely overstuffed sofa and matching chair, upholstered in sturdy tapestry, 2 end tables, 2 table lamps and a metal smoker are all yours for only $59.50! Easy terms.

Regularly $14.95 FOLDAWAY BED AND MATTRESS $12.95 45c Cash 50c Week

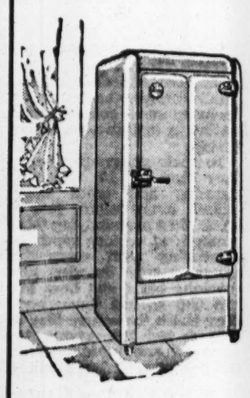

$5 for Your Old Ice Box on This REFRIGERATOR
Reg. Price - - - - $34.50
Trade-In - - - - - 5.00
$29.50
$2.95 Cash—$1 Week
Get this grand box now, be ready to preserve your foods when hot weather comes. Smartly styled, finished in white porcelain, with 40-lb. ice capacity.

Trade In Your Old Mattress On PEOPLES EASY REST INNERSPRING
Reg. Price $24.75, Trade-In Allowance $5.00
Here's your chance to save on that new mattress you've been promising yourself. Resilient innerspring unit, well padded, covered in serviceable ACA ticking.
$19.75
45c Cash—50c Week

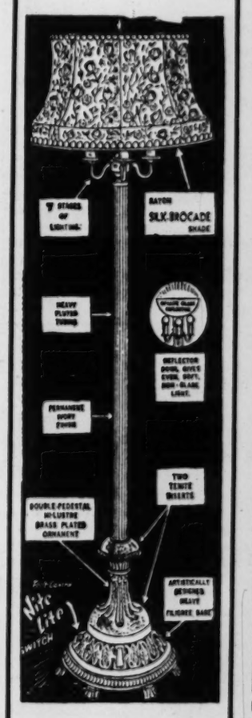

7-WAY FLOOR LAMP $5.95 45c Cash 50c Week

PEOPLES FURNITURE COMPANY
89 BROAD ST. & 78 FORSYTH ST.

BROOKS Sale!

JUST ARRIVED! Huge selection of brand-new Spring and Summer shoes for boys and girls of all ages... and, as usual, Brooks prices are the lowest!

ANOTHER BROOKS VALUE SCOOP!

IT'S BROOKS for PLAY SHOES!

First step to Summer fun is new play shoes—and BROOKS is ready with dozens of the latest styles for only $1.49 and $1.98!

$1.49

BROOKS DOWNSTAIRS SHOE STORE
82½ WHITEHALL ST. Next to W. T. Grant Co.

Lewis 66
IS A GRAND OLD-FASHIONED WHISKEY
86 PROOF
Blended and Bottled by THE WESTERN RESERVE CO., CINCINNATI, OHIO

Special! PLANTERS HOT-FRESH-ROASTED IN THE SHELL PEANUTS 2 LBS. 39¢
THE PEANUT STORES
27 S. BROAD ST. (Between Viaduct & Rich's)
167 PEACHTREE (Next to Paramount Theatre)
LOOK FOR THE STRUNG PEANUT DISPLAY

IA RHODES STORE

Capital and Labor Hear Dr. Truett's Sermon on Salvation as Meeting Nears End

Salvation Army Cadets Present Special Music at Worship Hour

By LOUIE D. NEWTON.
Pastor, Druid Hills Baptist Church.

Obviously thrilled by the presence of so many leaders of capital and labor in a united hour of worship and fellowship, Dr. George W. Truett stirred the great audience at the Municipal Auditorium Thursday night—Capital and Labor Night—in the introductory passages of his powerfully moving sermon, coming to the climax in the immortal lines, written by Lord Macaulay, in his "Lays of Ancient Rome":

"Then none was for a party;
Then all were for the state;
Then the great man helped the poor,
And the poor man loved the great.
Then lands were fairly portioned;
Then spoils were fairly sold—
The Romans were like brothers
In the brave days of old."

There was special music by the Salvation Army cadets. Dr. Ryland Knight, president of the Christian Council of Atlanta, led the prayer. Congregational singing, led by John D. Hoffman, with Dr. Charles A. Sheldon at the organ and Miss Helen Schaid at the piano, was a feature of the meeting, as it is every night at the auditorium.

Dr. Truett will preach again at 11 o'clock this morning at Druid Hills Baptist church and again at 8 o'clock tonight at the auditorium. Tonight is young people's night.

There will be no services tomorrow. Sunday will be the closing day of Dr. Truett's eight-day engagement in Atlanta. He will preach at the church Sunday morning 11 o'clock, the sermon to be broadcast over station WGST. He will preach Sunday afternoon at the auditorium—the sixtieth anniversary sermon of Dr. Edward Randolph Carter, pastor since 1882 of Atlantas' oldest Negro Baptist congregation. And at 8 o'clock Sunday night, which is everybody's night, he will preach for the last time in the present series of meetings.

Forgives and Heals.

Thursday morning, Dr. Truett preached on "Co-operation in Bringing the Lost to Christ," basing his sermon on the dramatic scene in the long ago when four men united in bringing a paralytic on his sickbed to the place where Jesus was ministering to the people. Unable to gain entrance through the door, because of the press of the people, they took the sick man on his couch to the roof of the building, lifted up the tile, and let him down into the presence of the Savior. Whereupon Jesus forgave the man his sins, and healed him of his physical illness.

The sermon:

"Let us consider two great elements in bringing souls to Christ. The first is prayer. There are no substitutes for prayer. The early church gave primacy to prayer and their spiritual conquest stirred the world. Prayer changes things. It makes a difference whether or not we pray. Tennyson was right when he said: 'More things are wrought by prayer than this world dreams.' He was echoing Paul when he said: 'Also helping together by prayer.' Prayer is a force. Prayer of the right kind releases spiritual influences and energies more far-reaching than we can ever begin to dream. I wonder, when we get to the Better Land, if one of the wonders to us there will not be to trace the results that have followed prayer. 'The faithful effectual prayer of a righteous man availeth much.' And the revised version is even stronger. 'The supplication of one righteous man can bring much to pass in its working.' Vital is the matter of prayer for carrying forward our Lord's work.

"Another great element is personal witness. Go and tell. 'Ye shall be witnesses unto me both in Jerusalem, and in all Judea and Samaria, and unto the uttermost part of the earth.' Go and tell what great things the Lord hath done for thee and how He hath saved you.

Interest Was Intense.

"In recent years I had the privilege of visiting in the pagan lands —India, Burma, China, Japan and the islands of the sea, speaking through an interpreter. I would speak a sentence, and then the interpreter would translate that message to them. When I got to the matter of testifying as to what Christ means to me, they leaned forward, their interest was intense. There is no power like this matter of personal testimony for Christ. I am wondering if this large company of Christians will not go throughout the length and breadth of this community and find people, definitely visit them, talk with them about Christ and their souls' salvation. Oh, how they need your most sympathetic help. Don't wait about it.

"I preached one morning in my own church, urging the people not to wait—to go out now and speak to that lost man or woman. One of my men resolved that he would go that afternoon and talk with one of his friends about the supreme matter of his relationship with Christ. But company came and then more company, and, before he knew it, night had come.

"He went to bed that night with the resolve that he would surely speak to that friend Monday. But the day was crowded and night came on. He resolved that night that no matter how crowded Tuesday should be he would slip out and go to see that man. But Tuesday came and was gone. Wednesday came and was gone. Thursday morning, he was in my library. I could see that he was in great distress. He held the morning paper in his hand, and as I questioned him about his distress, he said: 'Have you seen this?' And there was the account of the man's sudden passing. He was there in his home with his family the night before, and as he finished the evening meal and pushed back his chair, he fell to the floor and was gone. And the man said: 'I remember in your sermon you begged us not to wait. I resolved then that I would go and speak to that man, but I let other things crowd it out, and now he's gone.' 'As thy servant was busy here and there, he was gone.'

"If the religion of Christ is worth anything at all, it is worth dying for. And if it is worth dying for, it is worth living for.

Cleansed His Soul.

"We have the story of the four men who brought their friend to Jesus. They couldn't get into the house because of the large crowd. But they didn't let that stop them. They climbed to the housetop and let their friend down into the midst of the crowd and Jesus forgave him, cleansed his soul and healed his body.

"Let us note one thing in connection with this story. We see Jesus in prayer. He prefaced all his work with prayer. Before he goes into that house which is to be crowded with the Pharisees, the doctors of law, the critics, He gives Himself to a season of prayer. The locust that eats up our power is the locust of neglected prayer. Oh, how we are losing out by neglected prayer. There are no substitutes for prayer.

"The four men came bringing their friend to Jesus. There was no sort of sympathetic co-operation for that group of men. The record here tells us that the power of the Lord was present to heal the crowd. It does not say the power did heal. They didn't come for that. They didn't desire that. The Lord is present to heal if our attitude be right toward Him.

BAPTIST SPEAKER—Dr. George W. Truett, Baptist minister, will be heard again at 8 o'clock tonight at the Municipal auditorium, where he is conducting a series of meetings.

"I was preaching in one of our Texas cities. On the second Sunday, I was just ready to get up to give my testimony and a man came in at the rear door. The usher offered him a chair. He didn't want to sit down, but upon the gracious insistence of the usher, he did. His face was pallid with distress. As I gave my simple testimony, tears came down his cheeks as if his heart were broken, and as I gave the invitation for any who would answer the call of the Savior, he came down the aisle. He told us a marvelous story. He had not been to church for 25 years. The night before had been a night of carousing. He hinted at a story of great wickedness. He said he was passing the meeting house and heard the singing. It reminded him of his childhood and he thought he would look in just long enough to see what a congregation looked like. 'But it got me,' he said, 'and now I am saved'.

"Four men brought their friend to Jesus. Some cases, many cases may be brought to Christ by the efforts of one person. But this case required united, co-operative, concerted effort. One man couldn't get him there.

"Every year I have the privilege of speaking at Ridgecrest the last week in the summer. Two years ago a group of men from Asheville brought an old man, 80 years old, to the service one morning. He had made and lost three fortunes. His family had died. He was a lonely old man. He didn't want to come but they insisted and he came. They told me about him the first morning. 'He's 80 years old,' they said. 'He is going down rapidly. And we have brought him here, hoping and praying for his salvation.' He was restless, perplexed and confused. He hurried them on back to Asheville, but they brought him again that night, and the next day and the next.

"Sunday morning, before I had finished drinking my coffee, in he came. 'I haven't had any sleep,' he said. 'If you can tell me how to be saved, tell me now before you go up there to preach.' I explained to him that one is saved not by a church, nor an ordinance, nor a ceremony, nor a form—nothing that man can do. Salvation is of the Lord. He came that morning, professing his faith in Christ, and he went on back to Asheville, where he went about telling his friends of his salvation. Then one day he quietly passed in the middle of a conversation with a group of his friends. What if those men hadn't brought him? What if they had passed him by? But they are scattered throughout this city—lost, and we have passed them by —we have let them go.

"I said one day at our own church, 'Let's do the unusual thing —go after these people who don't go to church at all. And Mother Williams, the wife of our senior deacon, came after the service and said, 'I believe I'll go and see Mrs. So and So—beautiful, wonderfully gifted woman, but a very worldly woman. Her mother was one of my best friends. Don't you think I owe her daughter something?' And so she went.

Story About West.

"The woman was a lady in all the finest respects and greeted her most cordially. After they had talked for a little while, Mrs. Williams said, 'Why do you suppose I came to see you?' 'Why, I don't know, but I remember that you were a good friend of my mother's, and no matter why you have come, I am glad to see you.' And then Mrs. Williams said, 'I have come to ask you why you are not willing to be the friend of Christ after He died for you and gave you every blessing of your life?' And the beautiful woman came over and laid her hand in the lap of the dear old woman and cried out: 'I suppose it's because nobody ever asked me that question before. I have never had any spiritual attention from anyone at all. That night she was at church and confessed Christ as Savior.

"Oh, they are dying all about us from the lack of personal attention. Let us do the unusual thing. I don't think much of a meeting if it is all happening inside the walls of the church or the auditorium. But I think everything of a meeting when the people come and light their candles and then go out to testify and lead men to the light.

"Years and years ago I was preaching out in the western land. I was staying with a Presbyterian layman, in his little farmhouse. His wife had gone on. He had two lovely daughters. Neither of them were Christians. One night he slipped out of the room. He thought I was asleep. He came back in the early morning and I asked him where he had been. He said he had been out in the barn praying for Mary, the oldest daughter. 'And we're going to get her today,' he said, 'because I got the answer.' And Mary did come. The next night he slipped out again, this time to pray for Jennie, the other daughter. And Jennie came. The next morning he said: 'I may not be at the service this morning. All of us around here got our plowing done, our work all finished, so that we could come to the services, but Mr. So and So has had sickness and trouble and he hasn't been able to finish plowing. I'm going over to see him this morning and invite him to the service. He's not a Christian. I know that he's going to say that he can't come because he has got to plow. But I'm going to tell him that I can plow as good as he can. I'm going to stay there and plow for him while he comes to the service. If I'm not here you'll know my man is here.'

Story of Salvation.

"And as we started the service I looked about but didn't see him. As I gave the invitation a great big brawny man came forward to accept Christ. It was his man.

"He did the unusual thing. Are you willing to plow for a man that he may come and hear the Gospel message? Are you willing to mind the little baby so that unsaved mother may come and learn of the Blessed Savior?

"Years ago I was in Toronto and they told me this great story of a man there who had a good friend in New York. They had been friends from their youth. The Canadian was a Christian, but the New Yorker was not. This man from Canada went one day to see his friend in New York, but he was on the other side of the county. He came on back to Toronto and a few days later sent his friend a telegram asking him when he might see him about the most important matter they had ever discussed. The reply came back that he was at home now and that he would be glad to see him any time. The man went and his friend said: 'I am very curious to know what this most important matter is.' And the man from Canada said: 'I have come to talk with you about your soul's salvation—the supreme matter in all this world.' And as they talked and knelt in prayer, the great New York business man gave his heart to Christ.

"Won't you go out and do the unusual? Won't you see that man or woman whom you ought to see? Won't you put first things first, asking Him for His counsel and help and power? Won't you do it now?"

Young People To Hear Message From Baptist Leader Tonight

Health Program Given At Kiwanis Meeting

Special to THE CONSTITUTION.

SWAINSBORO, Ga., April 16.—Dr. Abe Davis, director of the health program for the East Central region, had charge of the program at the Swainsboro Kiwanis Club Tuesday night at the regular meeting at the Swainsboro Community house. He brought the entire personnel of his office and led a discussion of the work they are doing.

Those assisting in the program were John Black and R. A. Dean, engineers; Miss Madelyn Harris and Mrs. Mary L. Crosby, registered nurses, and Mrs. Louise Garrison, secretary.

The Rev. H. E. Gaddy, pastor of the First Baptist church in Louisville, Ga., who is conducting a revival at the Baptist church here, also spoke.

T. R. Spivey, mayor of Swainsboro, will have charge of the meeting next Tuesday. C. E. Reed, president of the club, presided.

FIRST AID CLASS.

VIDALIA, Ga., April 16.—A first aid class under Red Cross sponsorship has been organized at the Dickerson Training school, which is the colored department of the Vidalia system.

Davison's Fashion Show

The most exciting event on Atlanta's Every-Friday calendar. Come today for luncheon and enjoy the Fashion Shows, 12:30 and 1:30. Three Special Fashion Show Luncheons, 50c each. Restaurant, 6th Floor

THE BIG 4 IN COTTON

Cotton is Queen of the Summer scenes. Because it's cool and comfortable. Because it's easier to work in and play in. Because it's patriotic. And Davison's is Queen of the Cottons! See them today in every Third Floor Dress Shop. For every minute the clock ticks off. For everything you do. Every place you go. City Cottons. Country Cottons. Defense Job Cottons. Backyard Cottons. Cocktail Cottons. The prettiest Cottons that ever bloomed. In the Big Four Fabrics . . . with a Big Future!

CHAMBRAY *with pique cord. American Golfer classic from the Sports Shop, Third Floor.....7.95*

PIQUE. *White tossed with Petunia or Corn-flower bouquets. Misses' sizes. Peacock Room, Third Floor 22.98*

SEERSUCKER. *Suit Success of 1942 from the Budget Shop. Crisply tailored. Brown, grey, blue. Sizes 12 to 20. Third Floor...7.98*

GINGHAM. *Braw, bright plaids on a casual, city-country dress from the Budget Shop. Sizes 10 to 16. Third Floor 7.98*

Davison's THIRD FLOOR IS QUEEN OF THE SUMMER COTTONS!

Newcomers To Be Guests At Breakfast

C. of C. To Entertain 300 Tomorrow Morning.

Approximately 300 Atlanta business executives, Army officers and government officials, all newcomers to Atlanta, will be guests of the Atlanta Chamber of Commerce at 7:45 o'clock tomorrow morning at a welcome breakfast at the Athletic Club.

Invitations were sent out by the chamber's newcomers committee, headed by John O. Chiles, who announced H. Carl Wolf, president of the chamber, will deliver an address of welcome.

"We want to make all newcomers welcome to Atlanta," Chiles said yesterday. "We want it to be a personal and a friendly welcome, and we knew of no better way than by staging a breakfast, for many are unable to attend a luncheon or a dinner."

The breakfast will begin promptly, Chiles said, and the program will be concluded within an hour.

MACARTHUR EDITION.

COLUMBUS, Ga., April 16.—(AP) The Columbus Ledger dedicated its 1942 "Army Edition" to General Douglas MacArthur. A full page picture of the hero made up the first page of the paper, 22 pages largely devoted to Army activities, news and features.

Constitution Photo—Carolyn McKenzie.

UNITED STATES NAVY CALLING!—At least the part of it that is most important to pretty, dark-haired Margueryte Thomas was on the line with a call the other day that made her Mrs. Jack Nettles, wife of Uncle Sam's Ensign Jack Nettles. Margueryte, just back from her honeymoon, yesterday re-enacted the call which Jack put in from his battleship somewhere at sea, asking her to meet him at Norfolk with the ring!

'Congress Is Wonderful' Sighs Pretty Bride of Ensign Nettles

By CELESTINE SIBLEY.

"Have you read the papers? Ensigns can get married!"

If Hitler was listening in to a telephone call from a battleship somewhere off the Atlantic coast to an Atlanta bank last week, he probably started looking for a way to decode it.

But it was simple enough for a group of laughing and crying stenographers in the Fulton National Bank to understand.

It meant: Margueryte could marry Jack!

Ensign Jack Nettles, son of Mr. and Mrs. Miller Nettles, of 910 Ponce de Leon avenue, heard the news aboard his ship at sea and, miraculously enough, Uncle Sam permitted him to be the first to break it to the girl he left behind, 20-year-old Margueryte Thomas.

"Get the ring and meet me tomorrow!" ordered the young husband-to-be and Margueryte, tearful, but too happy to protest about clothes or hairdo, promised to be there.

Jack and Margueryte had been in love since she was a 15-year-old Commercial High school girl and he was a student at Tech. They expected to marry, but not so soon.

But congress found a way to help. For the duration of the war at least, ensigns may marry without regard to length of service—and Jack and Margueryte did at South Hills, S. C., on April 8.

Jack's battleship put in to port for a week, Margueryte met him, and they were married by a justice of the peace "in a little white house with green blinds." And they had a brief honeymoon before Jack set sail again and Margueryte returned to her typewriter at the Fulton National Bank.

"I guess it's an unconventional way to begin married life," smiled the browneyed little bride, picking up a white-wrapped wedding gift and preparing to go home last night. "I haven't had a letter from yet and I haven't any idea where he is or when he'll get my letters but, or, I think congress is wonderful!"

And she doesn't mean congress, of course.

Trial of Greer On Anti-Trust Charge Opens

Witness Tells of Commissions Paid Dr. Evans.

Dr. Hiram W. Evans, former imperial wizard of the Ku Klux Klan, collected $39,116.34 from the Emulsified Asphalt Refinery Company in commissions for the sale of emulsified asphalt to the state over a period of nine months, Alex MacDougald, president of the company, testified in federal court yesterday.

MacDougald was the government's first witness as the trial of John W. Greer Jr., indicted for conspiracy to violate the Sherman antitrust act, opened yesterday for what Judge E. Marvin Underwood predicted would be an eight-week run.

He was followed on the stand by Hugh T. Inman, treasurer of the company, one of three companies to plead nolo-contendere on the antitrust charges. Inman testified that his company bid on four types of asphalt emulsion but was able to manufacture only one. He said all bids submitted by his company had been dictated by Dr. Evans.

United States Attorney Lawrence S. Camp will attempt to prove that Greer conspired with the Emulsified Asphalt Refining Company, Dr. Evans, the American Bitumul Company and the Shell Oil Corporation to monopolize a part of the trade in emulsified asphalt. Hal Lindsay, counsel for Greer, said in his opening argument he would prove that Greer acted at the direction of the highway board and that other concerns were given ample opportunity to bid on asphalt contracts.

Prompt action is necessary in replying to the attractive offers in the Want Ad pages of The Constitution.

Atlanta To Join In Victory Book Drive Today

Many Groups To Assist in Collection for Army Camps.

Atlantans today will join the rest of the nation in "drafting" good books for the libraries of men in the armed services of the country and overseas.

Former Senator G. Everett Millican, head of the Victory Book Day committee in Atlanta, urged a liberal response to the campaign, telling Atlantans that bread and milk trucks, department stores, theaters, public utilities, buses, grocery stores, police and fire departments and almost any other responsible group will accept the books to be turned over to the librarian for service men.

The books will be sent to Army camps and posts, naval bases, USO clubs and merchant marine stations, and will be a source of instruction and enjoyment to thousands of men.

BACKACHE, LEG PAINS MAY BE DANGER SIGN

Of Tired Kidneys

If backache and leg pains are making you miserable, don't just complain and do nothing about them. Nature may be warning you that your kidneys need attention.

The kidneys are Nature's chief way of taking excess acids and poisonous waste out of the blood. They help most people pass about 3 pints a day.

If the 15 miles of kidney tubes and filters don't work well, poisonous waste matter stays in the blood. These poisons may start nagging backaches, rheumatic pains, leg pains, loss of pep and energy, getting up nights, swelling, puffiness under the eyes, headaches and dizziness. Frequent or scanty passages with smarting and burning sometimes shows there is something wrong with your kidneys or bladder.

Don't wait! Ask your druggist for Doan's Pills, used successfully by millions for over 40 years. They give happy relief and will help the 15 miles of kidney tubes flush out poisonous waste from the blood. Get Doan's Pills.

WPB Refuses To Certify New Crude Oil Line

Texas to Savannah Conduit Held Not Vital to War.

Certification of a proposed crude oil pipeline from Texas to Savannah, Ga., as necessary to national defense was refused by Joseph B. Eastman, director of defense transportation, the regional office of the War Production Board announced yesterday.

Permission was sought by the Trans-American Pipe Line Corporation to construct a line from Wichita County, Texas, to Savannah, and Eastman was requested to recommend to the President that he issue a proclamation under the Cole act declaring the line "is or may be necessary for national defense purposes."

Eastman's refusal followed a report by a three-member board and a statement by the War Department that the line would be of little value to the war program because of its location.

The proposed line would be 1,050 miles long and cost about $25,000,000. It would also have an estimated daily capacity of 70,000 barrels of oil.

Eastman said that a deterring factor to the project was that "steel requirements were estimated at about 85,000 net tons" and "there was no showing that the necessary pipe, pumps and other materials are available under present conditions."

RUB-A-DUB-DUB—Five pups in a tub. This quintet of canine cuties, born in an Army infirmary at Camp Wheeler, Ga., is assured of constant medical attention, as three Army ward boys are giving the tail-wagging newcomers their undivided attention. Major Fred E. Brammer says "mother and children are doing well."

BUY YOUR OFFICE SUPPLIES
FROM
"ATLANTA'S STATIONERS"
R. B. Camp & Company
MA. 3013 — Office Supplies
103 WALTON ST. — Commercial Printing
ATLANTA, GA. — Office Equipment

HELP WIN THE WAR.... BUY WAR BONDS AND SAVINGS STAMPS FIRST

PARKER'S CLOTHES NEXT!

SUITS STILL $18.75

Same Fine Materials; Fullness as Last Year. The Best Value in the City

FREE Alterations

SLACKS 3.95 — All the New Materials. You'll Really Like the Slacks

HATS 3.25 — These Hats Will Cost This Much Wholesale When Replaced

MAX POLLOCK SAYS: "I personally guarantee every garment that leaves this Store."

MAX POLLOCK

PARKER'S
11 PEACHTREE ST.
Also 466 Cherry Street, Macon, Ga.
1218 Broadway, Columbus, Ga.
"She'll Like You Better in a Parker Suit"

MATTHEW'S Spring Sale!

LOW PRICES • EASY TERMS TO SUIT YOU!

ED & AL MATTHEWS FURNITURE CO — MATTHEWS FURNITURE CO. 96 Alabama St.

GENUINE WALNUT BEDROOM SUITE

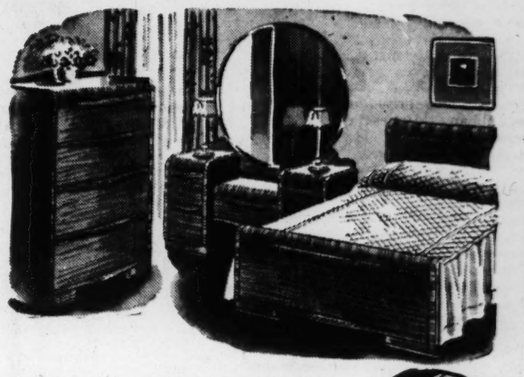

"Victory" **KROEHLER 8-Pc. Living Room Outfit**
Save $20.00
The Davenport—Matching Club Chair—Occasional Chair—Matching Coffee Table and End Table—Floor Lamp, Table Lamp and Large Picture—an 8-piece combination fashioned around comfort in a group built to endure. Rich covers—styled in the American manner.
$89
You Can Take Up to 15 Months To Pay

Modern . . . As You Like It
Like it?—you'll fall in love with it! This low price includes the bed, chest, large mirror vanity, spring mattress, 2 pillows, bench.
$89
$8.90 Down—$1.25 Weekly

NEW BED SOFA

A practical piece of furniture that is a lovely sofa by day—a comfortable double bed at night. Choice of covers. Ends in walnut.
$3.50 DOWN $1 WEEK **$34.95**

5-FOOT STEP-LADDER
Sturdy and strong—5 feet high and very well braced. Get yours today—only a few at this price.
SPECIAL **1.89** CASH

37-PIECE DINETTE SET
A dinette group consisting of charming table and 4 chairs. A beautiful 32-pc. dinner set included. You'll save 20% if you buy this week-end.
$24.95
$1 DOWN—$1 WEEK

Roll-Away BED
Comfortable, sturdy steel bed complete with pad. You can fold it and roll it away when not in use!
$12.50
$1 Down $1 Week

14-Pc. GLIDER GROUP

All 14 Pieces Only **$39.95** Easy Terms
HERE'S WHAT YOU GET—
A complete glider outfit to furnish your porch beautifully at one low price and on easiest terms. This group consists of:
• DE LUXE GLIDER • METAL TABLE • 2 STEEL CHAIRS • 27-IN. FIBRE RUG • 9-PC. BEVERAGE SET

JENNY LIND BEDS
Of all times, invest in rest now. An extra value sensation. These quaint Jenny Lind twin spool beds are complete with spring and mattresses and the beds may be had in a choice of maple or walnut finish. All six pieces as shown are yours at
BOTH FOR **$47.50**
$4.75 Down—$1 Week

25 feet of garden hose special to sell quick.
$1.49 Nozzles 25c Extra

9x12 AXMINSTERS
You have your choice of several patterns in 9x12 ft. Axminsters. These are full quality rugs and will last you many extra years.
$39.95
$8 Down—$1 Week

BUY RUGS NOW
STOCKS ARE STILL PLENTIFUL—A WIDE CHOICE OF COLORS AND PATTERNS AVAILABLE!
Buy your rugs NOW—while you are still assured of getting full value for your rug dollar. In our present large stock you can choose from hundreds of styles.

Felt-Base RUGS
A wide choice of designs and colors. Select yours today before rising prices prevent these low prices.
6x9 Size **$2.98** — 9x12 Size **$5.95**
45c Down, 50c Week

ED & AL MATTHEWS INC
168 Edgewood Ave. WA. 2245
2 Great Stores to Serve You
MATTHEWS Furniture Company 96-98 Alabama St. JA. 4425

Senate Committee Ends Opposition To New Labor Law

WASHINGTON, April 16.—(AP),—With strong sentiment evidenced in congress for new labor legislation, the Senate Labor Committee abandoned its months-long opposition today and at its direction a subcommittee drafted legislation restricting extension of closed shop agreements and increases in wages and salaries.

The subcommittee's bill, a revised version of a measure by Senator Ball, Republican, Minnesota, will be submitted to the full committee Monday morning and, if approved, will be immediately laid before the senate.

The bill would continue, as agencies for handling labor disputes, the present Conciliation Service and War Labor Board, and, in addition, create a three-member arbitration commission to be appointed by the President.

Would Be Forbidden.

These agencies would be forbidden to approve or recommend a labor contract making membership in a labor organization a condition to employment unless there had been:

1. A previous agreement to that effect.

2. A finding by the National Labor Relations Board that the employer had engaged in unfair labor practices within the two preceding years.

Likewise, the agencies would be forbidden to approve or recommend a wage increase unless there was a showing that it was justified by an increase in the cost of living or for other good reasons.

No employer would be permitted to increase the salary of any employe receiving over $5,000 a year without approval of the commission.

Latter Provision.

Senator Hill, Democrat, Alabama, chairman of the subcommittee, said this latter provision was intended to prevent a corporation's increasing the salaries of top employes for the purpose of holding down corporate income or excess profits taxes.

Chairman Thomas, Democrat, Utah, of the full committee, explained the decision to have a subcommittee draft a bill by saying that the members felt they should offer the senate a "more constructive" measure than the one Senator Connally, Democrat, Texas, has pending and which is to come up in the senate Monday.

Connally's bill would authorize seizure of strike-bound plants and free labor conditions in those plants, including the union status and wages. It would provide, however, for a board to adjust wages where some change was found desirable.

The senate subcommittee's action topped a day of varied developments bearing on the question of new labor and the war.

At the White House, the Labor War Board laid before President Roosevelt an expression of "determined and uncompromising" opposition to the freezing or stabilization of wages.

House Votes To Let Women Join the Navy

Rule Against Privates Dating Army Nurses Brings Protest.

WASHINGTON, April 16.—(AP) A measure opening the Navy's ranks to women—first step toward enlistment of 150,000 "sailorettes" to relieve men for sea-going service—was passed today by the house.

Approval of the bill, which would clear the way for maids to become middies and gals to become gobs, came in quiet contrast to the prolonged debate earlier this year over creation of a women's army auxiliary corps.

Far broader in scope than the use of yeomanettes in World War No. 1, the bill was drafted intentionally in terms so general that it would permit the Marine Corps to set up a feminine branch also.

Sent to Senate.

The action, taken on voice vote in 10 minutes time, sent the legislation to the senate, where a bill to create a petticoat corps in the Army has been pending for nearly a month.

Grade for grade, women volunteering for service in the naval auxiliary would receive the same pay for duty ashore as that of men who swab the decks and man the guns of the nation's fighting ships.

Into the brief debate was injected a protest by Representative Hoffman, Republican, Michigan, against an Army regulation preventing privates from dating Army nurses.

He said that he had learned by letter from an American nurse now in Australia with the Army that she was not allowed to go out on dates with privates, and then added:

"It seems wrong to me to deny a private the privilege—if the nurse is willing—of making a social engagement with a nurse."

Soldiers Applaud.

The protest brought him the applause of three grinning Army privates in the house gallery, but drew from Representative Maas, Republican, Minnesota, the observation that Hoffman was "not very well acquainted" with modern military practices. Maas said that nurses were commissioned officers, and that Army regulations prevented officers and privates from engaging in joint social activities.

Hoffman later took the floor to declare that privates in Australia get just as lonesome as officers and desire to mingle socially with the opposite sex. He suggested that it might be appropriate to send some telephone operators to Australia, provided that they were not given officer status.

In charge of the measure for the Naval Committee, Maas informed the house that the size of the naval auxiliary might reach 150,000 women as the Navy expanded to more than a million men.

He said that more than 1,000 women would be used for decoding work alone, releasing many men for sea duty. Other posts would range from confidential secretarial work to important assignments in the communications service.

Enlistment would be open only to women who have reached the age of 20.

O'Hare, Flyer Who Bagged 6 Planes, Home

Arrives on Clipper After Flight From War Zone.

SAN FRANCISCO, April 16.—Lieutenant Edward O'Hare, the Navy's one-man airforce, who shot down six Japanese bombers and sent three others scurrying for home, is back in the United States, en route to Phoenix, Ariz., to join Mrs. O'Hare.

The lieutenant, who holds the record for the most planes bagged by an American flyer in a single engagement, arrived on a trans-Pacific clipper after a flight from the Pacific war zone.

Met by a detail of Navy officers, the smiling, modest officer had nothing to say about his experiences.

You can pick up many bargains by picking up and reading the Want Ad pages of The Constitution.

Quick Action!
For Your Custom Shirt Order
Make Selections Today
Me Yere Shirts
6 N. Rhodes Center

Constitution Staff Photo—Bill Wilson.

HIDDEN HUNGER HATES—First classes in practical nutrition for southern grocers were graduated at the Atlanta Opportunity School. Miss Eleanor Kellow, nutrition expert (left), points to a "Food for Victory" sign which emphasizes vitamins and minerals. Others, left to right, are M. P. Greene, president of Atlanta Food Dealers' Association; Joe Kornreich, Mrs. Inez Morrow Adams and E. D. Goins.

Grocers Taught How To Fight Hidden Hunger

Classes in How To Eat Right Are Graduated Here.

"Hidden hunger" isn't a tough problem, but most Americans suffer from it whether they stuff themselves with luscious beefsteak or ham-on-rye sandwiches. And Atlanta grocers are going to do something about it.

Miss Eleanor Kellow, nutrition expert, explained the meaning of "hidden hunger" last night as her classes in nutrition—the first for grocers to be held in the south—were graduated.

"It's a part of the 'Food for Victory' campaign," Miss Kellow said. "Plenty of food is one problem which is being overcome, but eating the right foods to keep America healthy is another.

Hidden Hunger.

"If you do not have a balanced diet, you suffer from hidden hunger. You may feel as if you have had plenty to eat, but hidden hunger represents the balance in diet which you lack.

"So we are going to the source of the family dinners—the grocers. Housewives always have been interested in nutrition, but without the help of their grocers it was easy for them to stray from the stereotyped list of things to have.

"The grocers are taking the courses so that they can suggest tasty dinners with all the vitamins."

56 Certificates.

Eighty-four Atlanta grocers attended the opening series of classes at the Atlanta Opportunity School and 56 received certificates last night to show a record of their studies in practical nutrition. The Opportunity School is a part of the city school system, Mrs. Marie M. Jones, supervisor of the distributive education department, pointed out.

"We have had splendid cooperation from grocers," Mrs. Jones said. "We thought it would be a problem to get the men to attend classes, but that was not true. About 90 per cent of the 'students' were men, and they agree that learning nutrition should be a help."

The classes are being sponsored by the National Grocers' Institute, of which the Atlanta Food Dealers' Association is a member.

So now, Mrs. Doe, when you run out of ideas for tasty, healthful meals, remember your grocer may have all the answers.

Colquitt Jury Urges Raise In Teacher Pay

Governor and Legislature Asked To Give 25 Per Cent Increase.

Special to THE CONSTITUTION.

MOULTRIE, Ga., April 16.—Expressing concern over the education of Georgia's youths which it said is "imperiled by failure of teachers to receive a parity salary," the April grand jury of Colquitt county superior court has gone on record with a recommendation asking the Governor and legislature for a "25 per cent increase in teachers' pay."

The recommendation followed a report made by Superintendent L. O. Rogers, of the county schools, which stated that "many men teachers are being called into the service and numbers of other teachers are going into war work with better remuneration. This is resulting in a serious shortage of trained teachers and the schools are destined to go backwards unless an increase in pay is offered the teachers."

Hundreds are coming to town to work and live, need used furniture and have CASH to pay for it. Advertise in the Want Ads of The Constitution.

Constitution 'Scooped' by Firefighters

By THE ASSOCIATED PRESS.

A goodly part of Atlanta's fire department raced down Forsyth street about 10:30 o'clock last night and came to a stop near The Constitution office.

From office boy to managing editor, the editorial crowd of the fourth floor rushed to windows to watch the action.

Day City Editor Lee Rogers and Night City Editor Lee Fuhrman rushed to street level to investigate.

A reporter called the fire department to inquire where was the blaze.

Well, where was it?

You'd never guess, but it was right on the fifth floor of the newspaper.

The blaze was extinguished more quickly than some found out where it was. With many civilian defense auxiliary firemen on the floor, the blaze didn't have a chance.

MacArthur Cable Thanks Convention

A message from General MacArthur was received last night by delegates attending the sixth national convention of the American Communictions Association (CIO), at the Ansley hotel.

The cablegram, in answer to a pledge of support sent Tuesday by the union, said: "I appreciate deeply your message and the inspiring patriotism which prompted it."

Grocers Warn Henderson on Price Freezing

Fear Many Merchants Would Be Ruined by Action.

CHICAGO, April 16.—(AP)—The National Association of Retail Grocers today reported to Leon Henderson, price administrator, that "many of the 400,000 food merchants will be ruined" if retail prices are frozen without consideration for current wholesale prices.

The following telegram, the association said, has been sent to Henderson:

"Reports persist that some plan for overall price control is under consideration which would compel retailers to absorb difference between current shelf prices and replacement costs.

"In a sincere effort to co-operate with government to control inflation grocers have almost universally refrained from markups to replacement price levels and if reported plan is put into effect hundreds of thousands of retailers in all lines face immediate bankruptcy."

AUSSIE AIDS U. S.

CANBERRA, April 16.—(AP)—Harold Gatty, Australian airman who flew around the world as navigator with the late Wiley Post in 1931, was appointed today as director of air transport for the United States Air Corps in Australia.

High's

Friday, April 17th
VICTORY BOOK DAY

High's library will act as a receiving depot for "Victory Book" donations today. Give a book and help keep a soldier happy!

Sale! $7.95 to $9.95
TABLE GROUP

Choice of Nine Different Styles
$5.95

Just imagine . . . 9 different style mahogany veneer tables, and every one at $2 to $4 savings! We've only a limited number at this price . . . if you're early you've a grand chance to match several for your "house beautiful." All handsome pieces in rich mahogany veneer with American hardwood bases.

FURNITURE—HIGH'S STREET FLOOR

★ Beautifully Grained
★ Veneered Tops
★ Hand-Rubbed Finish
★ Bamboo Turnings
★ Serpentine Aprons
★ Diamond Design Motif

Sale! "Knit to Fit"
SURE-FIT SLIPCOVERS

Reg. $3.49 For Chairs $2.99
Reg. $5.98 For Davenport $4.99

A savings any way you look at it! You save money . . . save time . . . and prolong the life of your furniture! New spring Sure-Fit slipcovers . . . knitted to fit right over your chair or sofa as snugly as the actual upholstering. And they slip on in a jiffy, too. Lovely new self-figured designs in Blaine, Beverly and Arden patterns. Select today from our rich, beautiful green, blue, or wine colors.

SLIPCOVERS—HIGH'S STREET FLOOR

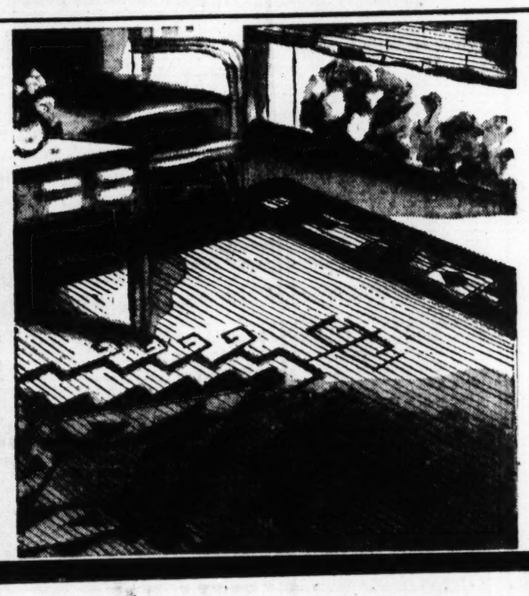

New Summer Westwood Plaid
DELTOX RUGS

4x7 Size $5.98
6x7 Size $7.98
8x10 Size $10.98
9x12 Size $11.98

Sure sign that summer's just around the corner . . . when you brighten your home with a Deltox rug! Smart, Westwood plaid, fiber rugs . . . in new-style weaves, and bright, beautiful colors. You'll want one for the porch, sun parlor, dining room . . . almost every room in the house. And you have a choice of green, blue, wine, rose, natural, brown, or tan.

RUGS—HIGH'S STREET FLOOR

GOING TO BEAT THE BAND

Makes each highball a hit because it's rich yet light, mild yet hearty, tastes just right! Ask for Carstairs White Seal!

The Man who Cares says:
CARSTAIRS White Seal
BLENDED WHISKEY 86.8 Proof. 72% Grain Neutral Spirits.
Carstairs Bros. Distilling Co., Inc., Baltimore, Md.

U.S. Gun Plant To Top in Month Total British Wartime Output

NEW YORK, April 16.—(AP)—Lieutenant General Brehon B. Somervell said today that the Nazis, who laughed when United States soldiers used trucks labeled "tanks" on maneuvers in the summer of 1941, "aren't laughing now."

"We passed the Nazis' tank production figure some time ago," the commander of the Services of Supply of the United States Army told defense workers. "But that's only one item. I could tell you the same story about guns, ammunitions and other items—a most encouraging report.

"But it's not enough. We're still not getting the production we must have. We must face it, and we'd do well to face it now. We have a long way to go before we win."

Somervell made that assertion before a cheering crowd of workmen at the Washburn Steel and Wire Company Works, one of his stops in a tour of key defense plants in the metropolitan area.

Speaking to 8,000 munition workers of the Atha plant of the Crucible Steel Company of America at Harrison, N. J., Somervell said:

"We have developed a new way of making heavy gun barrels. Within a few weeks one single American factory using this new process will be turning out each month more heavy gun barrels than all the factories of England turned out in the whole war.

"We have developed a new way of turning out artillery shells . . . one of the most important discoveries of the war."

He said it would result in a capacity to load 70 times as many shells as formerly, affording "an increase of 7,000 per cent in shell loadings."

At New York he said the enemy was obtaining production from the conquered peoples "with bayonets at their backs—and that's what you might face here" and referring to the sinking of supply-loaded American vessels, Somervell said:

"You and all the others like you must build, and build more. We need everything you can make and we need it now. We can't coast and plan an attack for next month or next year. We've had enough of planning. We need action.

"Armed with the weapons you make—if you make enough of them and make them fast enough—the day will come when we march back to the Philippines.

"And we won't stop there. We'll march on to Tokyo and we'll keep on to Berlin."

Calling upon the workers in the Otis elevator plant in Yonkers to work harder, the general said "I pledge for the Army that with your all-out help, your fatigue and your sweat—and with our blood—we will write that new page (of history) so that all Americans and all free men and women everywhere, in all time to come, will read with pride the heroic saga of the second battle of Bataan."

Floridian, Refused 80 Million Boom Holdings, Leaves $300

MIAMI, Fla., April 16.—(AP)—George E. Merrick, who was reported once to have refused $80,000,000 for his real estate holdings in Coral Gables, left an estate of only $300, it was revealed when his will was filed for probate today.

The widow was named executrix of the estate, consisting of equity in an automobile and a salary balance due from his job as Miami's postmaster.

Merrick was said to have devoted most of his income to the payment of claims growing out of the crash of the Florida real estate boom.

He was the developer of Coral Gables.

Colonel C. A. Bach, Retired, Succumbs

Colonel C. A. Bach, a retired Army officer, residing at 2416 Dellwood drive, N. W., died last night at the Fort McPherson hospital.

Colonel Bach is survived by his wife and two daughters, Mrs. Delkin Jones and Mrs. John R. Quintin.

Funeral arrangements will be announced by H. M. Patterson & Son.

The Business Opportunity columns in the Want Ads of The Constitution furnishes a fertile field for small investment and profitable effort.

U. S. Coast Guard Amphibian Falls

NEW YORK, April 16.—(AP)—The third naval district announced tonight that one man was killed and two were lost when a United States Coast Guard amphibian plane from the Brooklyn coast guard air station crashed into the sea in the vicinity of Gay Head on Martha's Vineyard.

The naval district said the plane was on a routine flight and that the accident was first reported this morning.

The district reported as dead William A. Boutillier, 28, of Walla Walla, Wash., and as missing Lieutenant Robert James Lafferty, 28, of Port Washington, N. Y., pilot, and Stephen Hohn Tarapchak, 37, of Brooklyn, N. Y.

Sale Friday & Saturday

SPECIAL PURCHASE

500 New Spring HATS

STRAWS, FELTS, BONNETS—ALL STYLES AND COLORS

Values to $2.99

89c

Every one this season's style. Best sellers regularly at $2.99, we offer you colors and styles galore at the beginning of the season. You'll wear them right through summer. Best come early! You'll want several!

Betty Gay Shop

Old Darling Shop Location 66 Whitehall St., S. W.

Goodyear Is Testing Tires Without Rubber

AKRON, O., April 16.—(AP)—Goodyear Tire & Rubber Co. is testing automobile tires made without rubber.

"We now have test cars on the road which are running on tires made without rubber," said an announcement. "We can make no further comment on this development at this time."

Constitution Staff Photo—Bill Mason.

SHOP TALK AT DINNER—Even between bites at the Fulton high schools' annual vocational students employer-employe dinner last night, Equilla Holbrook, left, a North Fulton student who is studying jewelry and watch repairing, had to talk shop with his employer, Ira J. DeBolt, right. The wrist watch of Miss June Yarian, center, was used as the employer showed his student employe how to make necessary repairs.

Compensation For Jobless Under Attack

J. J. Mangham, Bremen Banker, Files Suit in Fulton Court.

An attack on the constitutionality of the Georgia Unemployment Compensation law was made yesterday in a suit filed in Fulton superior court by J. J. Mangham, Bremen, Ga., banker and contractor, who was once a candidate for governor.

Mangham's petition was filed as an answer to an order of Judge Hugh M. Dorsey to show cause why he should not produce the names and wages of his employes at a hearing before W. D. Dickerson, acting director of the State Bureau of Unemployment Compensation.

Mangham, in his petition, declares that he is a resident of Haralson county and that a Fulton court has no jurisdiction over him. He states that Section 11 of the compensation act is unconstitutional in that it gives the powers of a court to the board of review of the unemployment bureau and that it also violates the due process clause of the federal constitution. Under the Georgia constitution, Mangham says, civil cases must be tried in the county in which the defendant resides.

The Mangham petition will be heard May 11.

Girl Students

Continued From First Page.

fare Service on the battle fronts and inside the home defense lines.

"Not a single girl has been dropped from the class," said one of the instructors yesterday. "Not a single girl has wanted to quit. Every one is on the job at the stroke of the clock and every one works until we call it a day.

"We had been expecting that a few out of the 30 would drop out or that we would have to drop a few because they couldn't meet the requirements.

"The class of 30 is a hundred per cent today, just as it was the day it was organized two weeks ago."

The girls come from South Carolina, Georgia and Alabama. Only five are from Atlanta. Their aptitude for the work was judged by their records on their Civil Service applications, supplemented by the searching character analysis to which they were subjected in their interviews with their organizer, Miss Barr, who was transferred from San Francisco for the purpose.

Only two schools of this type have been opened in the nation so far—one by the city of San Francisco, with the assistance of the University of California, and the other at Georgia Tech.

Their ages range from 21 to 27. They receive "expense money" while they learn, and scorn referring to it as pay. Naturally, additional expense money will be allowed them when they qualify as inspectors, and it is the desire of the Chemical Warfare Service, of which they are now a part, that their work be free of financial worries.

So the normal bachelor life on Georgia Tech's campus has not been disrupted. The girls are plugging seriously at serious war jobs, and the catcalls and the whistles from the Tech students tapered off into silence a few days after the invasion of the girls was started.

Tech has never encouraged girl students, and few girls have sought to enter the school, because engineering is not the training the average college girl seeks.

Some co-eds have attended science classes at the night school offered Tech, but this is the first class of girl day students ever seen on the campus.

And really the girls are not co-eds.

They're in a special school maintained and operated by the United States government.

The girls are in the Army now; they'll wear uniforms when they're graduated—snappy grey uniforms with collar ornaments of the chemical warfare service.

The girls like it.

Strengthening Of Canal Zone Defenses Seen

BALBOA, C. Z., April 16.—(AP)—Rear Admiral Clifford Evans Van Hook has assumed command of the 15th Naval District in succession to Rear Admiral Frank H. Sadler, who is reporting to Washington after two and one-half years in command here, it was announced today.

He pointed out that Admiral Van Hook was commanding a heavy cruiser with a task force operating from Honolulu immediately before and after the Japanese attack on Hawaii December 7, and consequently would be able to apply first-hand lessons learned at sea and in later study of the Pearl Harbor situation.

Admiral Van Hook is a graduate of the Army War College, which should facilitate joint Army-Navy operations in the Panama area, which are under the supreme command of Lieutenant General Frank Andrews, of the Army Air Force.

Greatest Mass Attack of War Made by RAF

Continued From First Page.

a Focke-Wulf 190, in addition to the five Germans earlier.

People on the Kentish coast said the roar of the British planes eclipsed that of the German air force at the height of the Battle of Britain a year and a half ago, when Germany sent more than 500 fighters and bombers hurtling toward England in a single day.

This evening, on the third day of the RAF's own dawn-through-darkness onslaught, more strong formations of Spitfires crossed the water before dusk while many other squadrons were returning from the direction of Boulogne and Calais, still flying in perfect formation.

Nazis Return Blows.

The Germans for their part struck back with a raid on a northeast England town in which at least 12 persons, five of them babies, were reported killed and many other persons were injured.

Nazi raiders also machinegunned areas along the southern English coast tonight, inflicting a small number of casualties.

A train standing in the station was among the targets raked by the low-sweeping Nazi airmen. The fireman was wounded but the passengers escaped inj ry.

The growing weight of the British daylight sweeps was seen by competent observers as an effort to force the Germans to disperse fighter plane strength which otherwise could be used in Russia or the Mediterranean.

The role of the new Bostons today indicated they might be what the British had long sought, a high-speed attack bomber to replace some older types whose slowness has made them easy targets.

Lemon Juice Recipe Checks Rheumatic Pain Quickly

If you suffer from rheumatic, arthritis or neuritis pain, try this simple inexpensive home recipe that thousands are using. Get a package of Ru-Ex Compound, a two-week supply, today. Mix it with a quart of water add the juice of 4 lemons. It's easy. No trouble at all and pleasant. You need only 3 tablespoonfuls two times a day. Often within 48 hours—sometimes overnight—splendid results are obtained. If the pains do not quickly leave and if you do not feel better, return the empty package and Ru-Ex will cost you nothing to try as it is sold by your druggist under an absolute money-back guarantee. Ru-Ex Compound is for sale and recommended by drug stores everywhere.—(adv.)

175 Vocational Students Tell Of Their Work

Group Presents Its Employers at Annual Dinner.

Fulton county's high school vocational students, 175 of them, last night told about the work they are doing, and presented their employers at their annual employer-employe dinner.

The students, getting practical experience in 50 different vocations, and their employers comfortably filled the large tearoom at Rich's, and heard E. S. Papy, Fulton county defense co-ordinator, and himself a vocational student employer, point out the advantages of vocational study, both from the viewpoint of the student and the employer.

In introducing their employers, the students, engaged after school hours in getting practical experience in many crafts, told briefly what they are doing. Some are learning to be motion picture projection operators, while others are getting practical experience in office and clerical work, stenography, salesmanship, auto mechanics, printing, typewriter and adding machine repair work, home economics, welding, and jewelry and watch repairing.

Jere Wells, Fulton county school superintendent, told briefly how the training system was introduced in the school system four years ago.

Union Ousted Accused Radio Man Last July

Charged With Transmitting Messages Destined for Enemy.

William Arthur Schuler, 23, radio operator arrested by the FBI in Los Angeles Wednesday on charges of transmitting messages destined for the enemy, was expelled from the American Communications Association last July for "anti-union activity," Joseph B. Selly, president of the CIO union, announced here yesterday.

Selly, who is attending the sixth annual convention of the communications unit of the union in Atlanta, said Schuler's arrest would lend "strength and credence to the contention of the CIO that unions provide a tremendous safeguard against the activities of persons whose work is inimical to the welfare of the nation."

Richard B. Hood, Los Angeles FBI agent, said Schuler had offered to transmit messages for foreign agents by the facilities of a commercial wireless company of which he was an employe.

Famous Snead Letter Thrills Atlanta Sister

Private, 55, Tells Old A. E. F. Buddy They Must Finish Job.

Mrs. Ida Pope, of 532 Capitol avenue, S. E., is greatly thrilled by the wide publicity given in the American press to a letter written by her brother to an old friend of the A. E. F. in France and the Army of Occupation in Germany after the Armistice.

The brother is Private Carl C. Snead, stationed in a California camp. The letter was written March 1, so perhaps Snead is of higher rank now. For he was a captain in World War I. Which is the point of the story.

Carl Snead is 55 years old. He wasn't subject to the draft. He had been an officer, serving with credit. But he didn't go out for a commission or a desk job. He enlisted as a private. In Atlanta, just before Pearl Harbor.

In the letter to his old friend he wrote:

"We must win this war and the peace we failed to win last time. I, for one, propose to put all there is in me into the job, and without a single personal motive. So let me—let us all—go marching on, shoulder to shoulder. Be the price what it may, I am ready and willing to pay."

John E. Drewry Talks on Literature

Talk on "Journalism and Literature" was given before the Atlanta Writers' Club last night by John E. Drewry, dean of the Henry Grady school of journalism, University of Georgia.

Also on the program, presented in the auditorium of the Atlanta Woman's Club, was Quimby Melton Jr., editor of the university campus publication, "The Red and the Black."

His grandfather, Dr. W. F. Melton, club president, presided.

Hartsfield Will Open His Campaign Tonight

Former Mayor William B. Hartsfield will make a campaign speech over radio station WSB at 7:30 o'clock tonight.

It will be the former mayor's first speech in his current campaign for the mayor's office. He qualified yesterday as a candidate in the special mayoralty election to be held May 27.

BOOKS AT FIRE STATION.

East Point's fire station will be the depository for the books donated for libraries in military camps, Mayor E. J. Laney, East Point chairman of the Victory book campaign, announced last night.

F. & W. GRAND 5c & 10c STORE

CUT RATE DRUG DEPT.

WHITEHALL at HUNTER (Thru to Broad St.)

PRESCRIPTIONS A REGISTERED DRUGGIST ON DUTY ALL HOURS

$1.00 Ironized Yeast 54c

50c Nadinola Cream 29c

25c 666 19c

CIGARETTES 2 FOR 29c CARTON $1.45

$1.25 Absorbine Junior 69c

Epsom Salts, 1-lb. 6c

Rubbing Alcohol 16c

Prophylactic Tooth Brushes .. 23c

Phillips' Milk of Magnesia, 50c size 24c

75c Doan's Kidney Pills 39c

Lux and Camay Soap 5 FOR 26c

Full Pint Fitch Shampoo .. 89c

75c Caroid and Bile Salts Tablets 46c

THESE PRICES GOOD FRI., SAT and MONDAY

Betty Gay's Sensational

Friday and Saturday

SALE!

380 DRESSES

Brand-New Dresses in the Season's Smartest Styles and Newest Colors—Powder, Rose, Kelly Green and Victory Blue—Come in Early for Best Choice—You'll Save on These Well-Made Smartly Styled Dresses.

$3

- PRINTS
- CREPES
- SHARK-SKIN
- SHEER ALPACA

SPRING COATS DRASTICALLY REDUCED

$5.99 TWEEDS, PLAIDS, MONOTONES AND SOLIDS Values to $12

Use Our Convenient Lay-A-Way Plan.

Betty Gay Shop

Old Darling Shop Location 66 Whitehall St., S. W.

Now taste the "bonus year"

TEN HIGH

Like rich, red-glowing raspberries

RIPENED JUST RIGHT—

year after year, after year, after year

Double Your Enjoyment With Ten High

This whiskey is 4 years old . . .

All over again, the cheers are rising for good old TEN HIGH!

We've "plussed" this famous whiskey... added an extra birthday to it . . . given it a rich bonus of extra flavor, extra mellowness.

Now it's here! The *"bonus year"* TEN HIGH—a whiskey so "super" *in every way* that you'll doubt your palate the first time you taste it! Yes, now more than ever, you'll find *Double Your Enjoyment* in the whiskey with *"no rough edges."*

Straight Bourbon Whiskey. 86 proof. Copr. 1942, Hiram Walker & Sons Inc., Peoria, Ill.

THE WHISKEY WITH "NO ROUGH EDGES"

FRIDAY'S LOCAL PROGRAMS

These programs are given in
ATLANTA TIME
and are subject to change by the stations or networks without notice.

MORNING

WGST 920	WSB 750	WAGA 1480	WATL 1400
5:00 Silent	Dixie Farm Hour	Silent	Silent
6:00 Sundial	Dixie Farm Hour	Alarm Clock	News; M'ning Man
6:10 CONSTITUTION	Dixie Farm Hour	Alarm Clock	Good Morning Man
6:15 Sundial	Dixie Farm Hour	Alarm Clock	Good Morning Man
6:30 Sundial	Barnyard Jamboree	Charlie Smithgall	Ark. Travelers
6:45 Barn Dance	Dixie Farm Hour	Charlie Smithgall	Good Morning Man
7:00 News; Sundial	Merry-Go-Round	Smithgall Edits	News; M'ning Man
7:15 Sundial	Merry-Go-Round	Charlie Smithgall	Good Morning Man
7:30 Sundial	Checker Board	Charlie Smithgall	Service Salute
7:45 News; Sundial	News	Charlie Smithgall	Good Morning Man
8:00 News of World (C)	Merry-Go-Round	European News	Good Morning Man
8:15 Burns' Varieties	Merry-Go-Round	Charlie Smithgall	News; M'ning Man
8:30 News; Sundial	Penelope Pen	News	Good Morning Man
8:45 10-2-4 Ranch	On the Air Today	Morning Rhythms	Let's Go Shop
9:00 Just Home Folks	News for Ladies	Breakfast Club (B)	News; Interlude
9:15 Chuck Wagon	Country Church	Breakfast Club (B)	Jim Dorsey
9:30 Chuck Wagon	Enid Day	Breakfast Club (B)	Rev. A. M. Wade
9:45 Chuck Wagon	Music Room	Breakfast Club (B)	Rev. A. M. Wade
9:55 CONSTITUTION	Music Room	Breakfast Club (B)	Rev. A. M. Wade
10:00 Morning Melodies	Bess Johnson (N)	Town Talk	News; Interlude
10:15 Console Melodies (C)	Bachelor Child (N)	Bible Class	Connie Boswell
10:30 Stepmother (C)	News	Bible Class	Sing Strings (M)
10:45 Woman of Courage (C)	Mary Marlin (N)	Bible Class	Cheer Up Gang (M)
11:00 Victory at Home (C)	Bud Barton (N)	Orphans Divorce (C	News; Melodies
11:15 News; West	Vic and Sade (N)	H'moon Hill (B)	Morning Melodies
11:30 Bright Horizon (C)	Road of Life (N)	John's Wife (B)	Pres. Confer. (M)
11:45 Aunt Jenny (C)	Cracker Barrel	Plain Bill (B)	Choir Loft (M)

AFTERNOON

WGST 920	WSB 750	WAGA 1480	WATL 1400
12:00 Kate Smith (C)	News	News	News; Music
12:15 Big Sister (C)	Melodies; Hawaiian	Church of Christ	Dance Music
12:30 Linda's First Love (C)	Farm, Home Hr. (N	Radio Neighbor	The Okay Boys
12:45 Our Gal Sunday (C)	Farm, Home Hr. (N	Radio Neighbor	Melodic Moods
1:00 Life Beautiful (C)	News	Baukage Talks (B)	News; Interlude
1:15 Woman in White (C)	Market News	River Rangers	I'll Find (M)
1:30 Vic and Sade (C)	The Last Mile	Dance Music	To Announce
1:45 Snoopers	Vandercook (N)	Pop Eckler	Afternoon Var.
2:00 Young Dr. Malone (C)	Music Hour (N)	Music Moods	Cedric Foster (M)
2:15 Joyce Jordan (C)	Music Hour (N)	Dance Music	Cameron at Organ
2:30 Love and Learn (C)	Music Hour (N)	Tips and Tunes	King Sisters
2:35 Love and Learn (C)	Music Hour (N)	Tips and Tunes	King Sisters
2:45 Goldbergs (C)	Music Hour (N)	Tips and Tunes	Hamilton Trio
3:00 Jack Berch, Songs	Against Storm (N)	Prescott Pres. (B)	News and Swing
3:15 CONSTITUTION	Ma Perkins (N)	Prescott Pres. (B)	Swing Session
3:20 Martha Tilton	Ma Perkins (N)	Prescott Pres. (B)	Swing Session
3:30 Amer. School	Pepper Young (N)	Notes to You	Swing Session
3:45 Of the Air (C)	Right Happiness (N	Notes to You	Swing Session
4:00 Musical Moments	Backstage Wife (N)	Dance Music	News; King
4:15 CONSTITUTION	Stella Dallas (N)	Club Matinee (B)	Rev. King
4:20 Hits and Encores	Stella Dallas (N)	Club Matinee (B)	Rev. King
4:30 Hits and Encores	Lorenzo Jones (N)	Club Matinee (B)	Johnson Family
4:45 Singin' Sam	Widder Brown (N)	Club Matinee (B)	Spreadin' Rhythm
5:00 News; Pickups	Girl Marries (N)	Crackers-L'outs	News; Interlude
5:15 Musical Pickups	Portia Faces (N)	Baseball Game	In the Future (M)
5:30 Supreme Serenade	The Andersons	Baseball Game	Tea Time Tunes
5:45 Scattergood Baines (C)	Savings, Loan	Baseball Game	Tea Time Tunes

EVENING

WGST 920	WSB 750	WAGA 1480	WATL 1400
6:00 Lone Ranger	Org. Prayer; Dixie	Baseball Game	News Salute
6:15 Lone Ranger	News	Mystery Man	Salute Music
6:30 Frank Parker (C)	Ted Steele News	Lum and Abner (B)	Dance Music
6:45 Edwin C. Hill News	Sports News	Music for Dinner	Dance Music
7:00 Amos and Andy (C)	Fred Waring (N)	Ontario Show (B)	Fulton Lewis (M)
7:15 Lanny Ross (C)	European News (N)	Ontario Show (B)	Today's Sports
7:30 Sundown Serenade	Rhyme, Rhythm (N	News of World (B)	Ave Maria Hr.
7:45 Sundown Serenade	News Reunion	News of World (B)	Ave Maria Hr.
8:00 Kate Smith Hour	Concert Hour (N)	Herb Marshall (B)	News; Interlude
8:15 With Guest Stars (C)	Concert Hour (N)	Herb Marshall (B)	Price Victory (M)
8:30 Kate Smith Hour	Information Pl. (N)	Dance Music	Cowboy Jack
8:45 With Guest Stars (C)	Information Pl. (N)	Dance Music	Cowboy Jack
8:55 Elmer Davis News (C)	Information Pl. (N)	Dance Music	Cowboy Jack
9:00 The Playhouse (C)	Waltz Time (N)	March of Time (B)	News; Interlude
9:15 The Playhouse (C)	Waltz Time (N)	March of Time (B)	River Boys
9:30 First Nighter (C)	Plantation	To Announce	Spotlight Band (M)
9:45 First Nighter (C)	Party (N)	To Announce	Nelsen's Songs
10:00 Glenn Miller (C)	People—	Fight B'cast (B)	Robinson-Dubs
10:15 Action, Home Front (C)	Are Funny (N)	Pastor-Bivings	Fight B'cast (M)
10:30 The World Today	Hymns From	Fight B'cast (B)	Robinson-Dubs
10:45 Dance Music	The Fireside (N)	Ink Spots (B)	Fight B'cast (M)
11:00 CONSTITUTION	Headlines	C. Cavallero (B)	News; Interlude
11:10 Interlude	Ensemble	C. Cavallero (B)	Camden's Or.
11:15 Shep Fields (C)	Ensemble	C. Cavallero (B)	Camden's Or.
11:30 A. A. U. Boxing (C)	Rhythm Reflections	Gene Krupa (B)	Your Songs (M)
12:00 Sign Off	Sleepy Hollow	Sign Off	News; Sign Off
2:00 Silent	Sign Off	Silent	Silent

Constitution Staff Photo—Kenneth Rogers.

YOUTHFUL ACTORS—In the play, "I will Keep the Faith," to be presented by the Avondale elementary school at 8:15 o'clock tonight. Above, left, Bobby Woodmah as "Uncle Sam." Right, Betty Ann Sigler as "Faith." Below, Carol Putnam as "Liberty," and Lynne Leach as "Hardship and Struggle."

Patriotic Play To Be Given At Avondale

Entire Student Body To Appear in Freedom Pageant.

"And I Will Keep the Faith," a dramatization of the beginning and growth of freedom in the life of American people, will be presented by pupils of Avondale Elementary school at the school auditorium at 8:15 o'clock tonight.

The play depicts the triumph of faith over hardship and struggle among American pioneers. It is a pageant, covering many periods of American history.

The pageant, an original composition, was arranged by teachers and students of the school and includes in its cast every member of the student body. Stewart Roberts has the leading role of reader.

Pay Roll Tax Appeal Withdrawn by Coughlin

DETROIT, April 16.—(AP)—The Rev. Charles E. Coughlin's Radio League of the Little Flower, through Attorney Prewitt Semmes, today filed with the Michigan Unemployment Compensation Commission a request for withdrawal of an appeal made following a ruling the league was subject to pay roll taxes.

The commission recently held that the league is not a charitable organization and therefore subject to taxes.

Semmes said the league would pay the taxes under protest and would submit its pay roll records to the commission. The league, he said, would attempt to recover the taxes by circuit court suit.

Navy Asks Enlisted Men To Seek Commissions

WASHINGTON, April 16.—(AP) The Navy invited both regular and reserve enlisted men today to seek commissions as ensigns in the Naval Reserve even though they may not have the usual college education qualifications.

A man who has been on active duty six months may apply for officer's training even though he has successfully completed only three years of college work. One who has been on active duty 12 months need have only two years of college training.

Today's naval announcement was in line with recent trends in both Army and Navy to take an increasing number of their officers from the enlisted ranks.

Housewives Can Get Sugar For Canning

Will Be Classed as Industrialists in Eyes of the Law.

With the advent of sugar rationing next month, housewives who like to put up preserves will be classed as industrialists in the eyes of the law.

"And this," said Regional Rationing Administrator Alexander Harris yesterday, "is assurance that the good housewife can quit worrying about canned fruits and vegetables."

Especially eager not to waste any food in war time, the government desires to have foods preserved, he said. "We do not wish to hamper this in any way."

To secure sugar for canning, in addition to that to which they are entitled for regular household use, housewives must register with a local rationing board as an industrial user.

Standard Form.

Then, on a standard form, she will fill out what fruits, vegetables or other foodstuffs she intends to can and how much sugar she thinks she will require.

The exact amount of sugar that will be allowed for a quart of preserves has not yet been set, Harris said.

If the application is approved by the rationing board, the housewife will receive a purchase certificate enabling her to buy the amount of sugar specified.

The rationing of sugar will begin about May 5. Purchases will be restricted to persons with the ration books, obtained at the time of registration.

Registration for wholesalers and retailers will be held April 28-29, while for household consumers the dates are May 4, 5, 6 and 7. Generally the registration places will be schools, but other sites may be used at the discretion of local authorities.

Not Mandatory.

Although no one who has not registered will be able to obtain sugar, Harris pointed out it is not mandatory for every individual to register on the dates set.

Persons who fail to register on the regular dates will have to wait two weeks before applying to their local rationing board for a ration book. In the interim, of course, they will be unable to buy sugar.

Individuals may wait even longer before registering if they want to, but all registrations after the regular time must be done at local rationing boards.

Harris met Wednesday with rationing chiefs of the fifth congressional district, which includes the Atlanta and Decatur area. Preliminary plans were laid for the setup of the registration headquarters. Further meetings between now and April 28 will decide the whole plan.

Hancock 4-H Clubs To Hold Exercises

Special to THE CONSTITUTION.

SPARTA, Ga., April 16.—The 4-H Clubs in Hancock county will celebrate "Club Sunday" at the Sparta Baptist church next Sunday and will hear a special sermon by the pastor, the Rev. W. H Barrett. The Sparta and Culverton 4-H Clubs will sponsor the day here. On Sunday evening the Devereux and Linton 4-H Clubs will sponsor a similar meeting at the Devereux church.

Gambling in Jail Charged To Trio

Additional troubles appeared on the horizon yesterday for W. C. Bowen, of an Oak street address; J. T. Mulkey, of Cartersville, and C. H. Wells, of a Washington street address.

The trio, held at police station for alleged minor city infractions, had new charges of disorderly conduct and gaming docketed against them after Turnkey G. M. Robinson walked into the cell where they were confined.

Robinson reported the men were shooting dice, and exhibited as evidence a dime, which he said was a part of the gaming pot.

As a result of Robinson's report, bonds for the trio, which had been previously held in default of small collaterals, were set at $100 each.

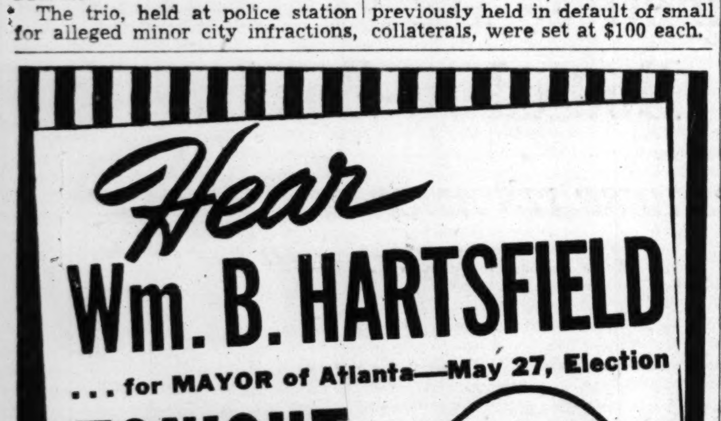

Elmer Davis is sponsored by
JOHNS-MANVILLE COMPANY

Vast Expansion of Sub Fleet Voted To Run Axis From Atlantic

$900,000,000 Fund Approved By House Without Opposition

WASHINGTON, April 16.—(AP)—Determined to beat the enemy at his own game, the house passed today legislation calling for a vast expansion of the United States submarine fleet, at an estimated cost of $900,000,000.

Without an opposing vote it sent to the senate the bill of Representative Vinson, Democrat, Georgia, to provide for immediate construction of an additional 200,000 tons of undersea craft.

Vinson, chairman of the naval affairs committee, said he could not, for reasons of military expediency, disclose how many submersibles would be constructed under the new program, but earlier he had said "more than 100" would be built.

This number probably would come close to doubling the size and torpedo strength of the existing sub fleet. Vinson said members of the committee knew "how many submarines we need" and added they are being built now "faster than ever before."

The chairman indicated that the new fleet was intended to combat Axis activities in the Atlantic, where United Nations shipping losses have been heaviest.

"The war in the Pacific," he commented, "looks like an aviation war, but the war in the Atlantic looks like a submarine war."

"Experience in this war has demonstrated the extreme need for submariens," Minority Leader Martin, of Massachusetts, told the house.

"At least 1,000 first-class submarines are necessary," asserted Representative Rankin, Democrat, Mississippi.

Action on the bill, introduced only last Tuesday, was as speedy as any since the Pearl Harbor attack. The naval committee approved it unanimously yesterday, and Vinson obtained its passage today under unanimous consent procedure. Prompt senate approval was taken for granted.

Vinson said work should be started on the new craft as soon as legislative action was completed, and added that as quickly as one submarine left the shipbuilding ways another would take its place.

In October of last year the Navy acknowledged it had 186 submarines, in addition to upwards of fifty of the new 1,500-ton cruiser type authorized under the 1940 naval program.

Press Liberty Now on Trial, Editors Told

F. D. R. Confident of Papers' Patriotism, Price Says.

NEW YORK, April 16.—(AP)—The editors of many of the nation's leading newspapers—trustees of the freedom of the press—were told today that that freedom was now on trial through the invocation of wartime voluntary censorship.

Meeting in their twentieth annual convention, the American Society of Newspaper Editors heard Byron Price, censorship chief; Representatives of the Army and Navy public relations offices and others discuss the role of newspapers in a nation at war.

They heard their president, Dwight Marvin, editor of the Troy (N. Y.) Record, declare that "our profession faces the supreme test," and urge them to be certain that "the news we print be the unvarnished, unbiased truth and that editorials and comment be unpurchased and unpurchasable."

Price, former executive news editor of the Associated Press, on leave of absence for the wartime censorship post, declared it would be an unhappy day for all if it was found that the President's confidence in them had been misplaced.

"The President of the United States has put his confidence in your patriotism and your understanding," said Price, "and has turned his back on those who argue that only compulsory censorship can be effective."

He cautioned that the success of the experiment to make voluntary censorship work would not be determined by the office of censorship but "by the publishers and editors who control the policies of the individual publications."

He reviewed briefly the history of the American press and its survival of recurring crises, adding that in spite of all that had been endured "the newspapers of the United States may well find the year 1942 a period of supreme trial and judgment."

The most inexpensive form of advertising is the kind that brings results; you can sell or rent almost anything through low-cost Constitution Want Ads. Phone WA. 6565.

DR. E. G. GRIFFIN
Dr. I. G. Lockett
DENTISTS
Hours: 8 to 6, Sunday 9 to 1
113½ Alabama St. WA. 1612

State Court Rules On Excise Taxes

Cities may include federal excise taxes paid by liquor dealers in valuations placed on liquor stocks for tax assessment purposes, the Georgia supreme court ruled yesterday.

The justices said that under the law federal liquor taxes must be paid before the liquor can legally pass into the hands of dealers or purchasers, and added that the taxes thus became part of the actual cost of the liquor.

Consolidated Distributors, a wholesale liquor dealer in Atlanta, sought to enjoin the city from including federal taxes in its ad valorem assessments of its liquor stock, claiming the city was attempting to levy on a tax and not on property.

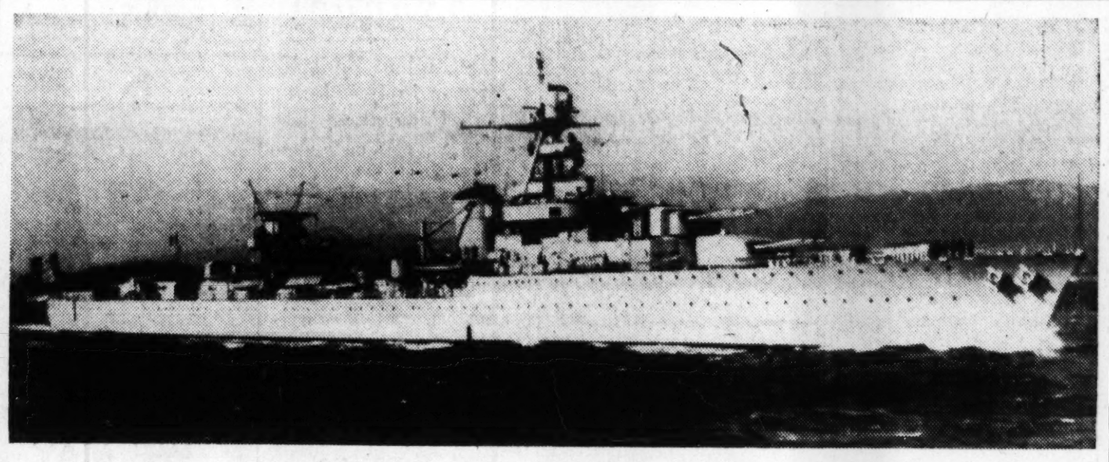

Vichy's Emile Bertin at Gaudeloupe—U. S. Navy Must Keep Her There.

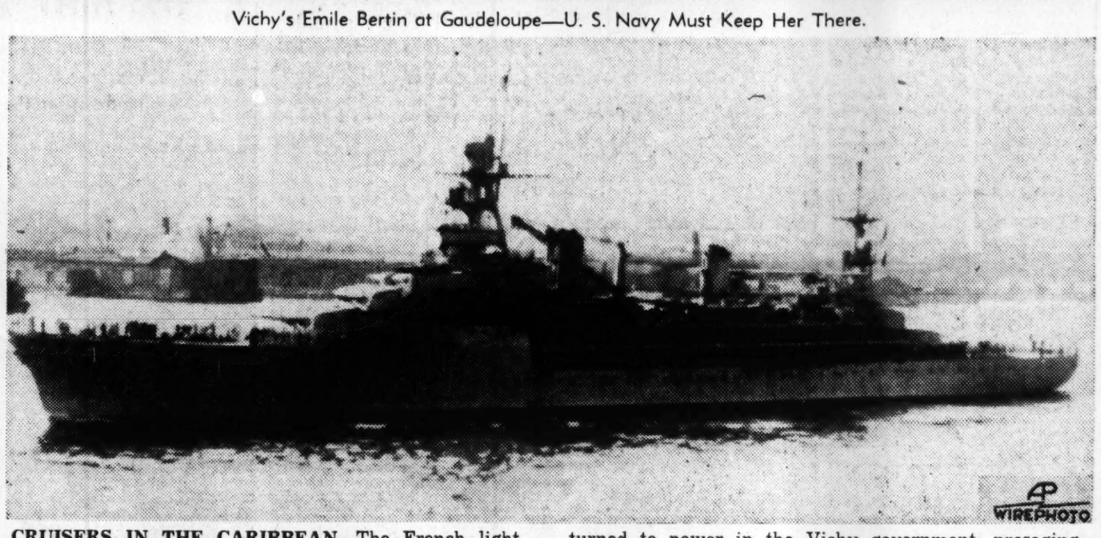

CRUISERS IN THE CARIBBEAN—The French light cruisers Jeanne d'Arc (lower picture) and Emile Bertin, under nominal Vichy control, are at present at Martinique and Guadeloupe. Now that Pierre Laval has returned to power in the Vichy government, presaging delivery of the French fleet to Germany, it becomes the job of the United States Navy to see that these vessels do not fall into Axis hands.

Bar Fliers Over Waterworks, CAA Is Asked

Lyle Wants Air Agency To Put Restrictions Over District.

Designation of a seven-square-mile area surrounding the Atlanta waterworks as a restricted district from which all aircraft will be barred was asked yesterday of the Civil Aeronautics Administration by Mayor Lyle.

The action was the aftermath of the reported firing on planes by state guards protecting the water supply for Atlanta and the metropolitan area having a population of about 500,000 persons. The restrictions would include the Hemphill and River pumping stations, the giant reservoirs and all other waterworks properties.

Lyle wrote W. M. Robertson, superintendent of safety regulations of the federal agency, urging that the restrictions be made effective immediately. An attached map described the restricted area as a circle one and one-half miles in diameter and extending elongated into Cobb county to include the River pumping station.

Prompted by reports that airplanes flew low over waterworks properties last Monday and Tuesday nights and that guards fired rifles to drive them off, Lyle said he believes the government will co-operate to give all protection possible to Atlanta's only water supply source.

"State guards are on duty there," Lyle said in his letter to Robertson, "and any aircraft over this property is regarded as a potential danger to the properties which the guards are assigned to protect, and since the guards are military men, charged with the duty of guarding the water supply for half a million people, they use every resource at their command."

If the designation of a military restricted area is made as requested, it will be bounded roughly on the south by Georgia Tech and Maddox park, on the east by the Pershing-Point apartments, on the north by Bobby Jones golf course and then extended a mile and a half northwest into Cobb county to include the River pumping station, and on the west by Proctor creek.

The closest airline shown on the map is the Atlanta-Chattanooga-Chicago line on the west side of the area, but which would not entail a shift of that route. None of the others are in the vicinity of the proposed restricted section.

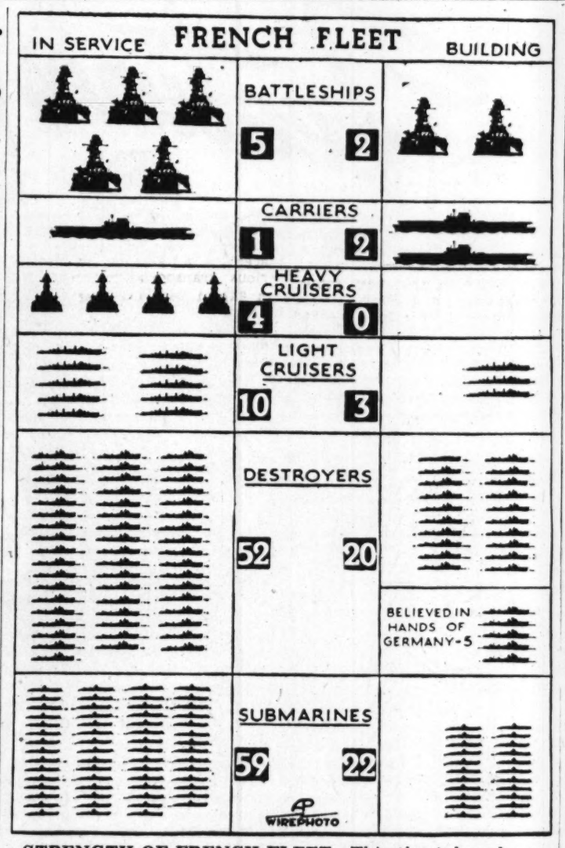

STRENGTH OF FRENCH FLEET—This chart, based on unofficial estimates, shows actual and potential strength of the French fleet, not including ships demilitarized in 1940 and now in British ports. Battleship Jean Bart, classed as completed, may not actually be finished. Five destroyers under construction some time ago are believed to have been seized by the Germans.

Laval Greeted With Silence by Vichy Throng

Continued From First Page.

which 35 German soldiers were killed.

(A further reflection of the French state of mind in the occupied zone was a story in the London Daily Herald which said that during the recent British Commando raid on St. Nazaire many Frenchmen, thinking it was the prelude to a continental invasion, "ran out of their houses with any weapons they could collect—guns, clubs, knives—and attacked Germans in the streets."

(As many as 800 Frenchmen were executed later by Nazis for this assistance to the British, the Herald said.)

Three forest fires were said to have broken out near Paris and in southern France "in circumstances which remain unknown." The most spectacular fire was said to be still raging in the famous Fontaine-Bleau forest where it had left 600 acres of beautiful woodland in charred ruin.

1,000 Acres Devastated.

The other two fires were reported in the Senart forest and at Collobrieres, in southern France, where 1,000 acres were devastated.

There were no details on the train wreck. A British radio broadcast said it resulted from derailment—a bare suggestion of sabotage—and put the number of German soldier dead at 40. Such incidents in the past have been credited to saboteurs.

The inexorable maneuvering which brought Laval finally to power involved two conferences today with Petain, the aged chief of state.

It was a spectacle in which nothing could be seen except the shuttling back and forth of the principal actors and nothing heard but their occasional scant comment upon arrival and departure as to the progress of the negotiations.

Greeted by Silence.

The day of maneuvering started at noontime, when Laval's large black limousine, arriving from Paris, drew up before the government offices in the Parc hotel. The silence of 2,000 Frenchmen who had gathered there throughout the morning greeted the collaborationist leader.

Without pausing or so much as turning his head to the spectators, the short, swarthy Laval entered the building, accompanied by Fernand De Brinon, French representative in Paris. They were closeted immediately with Petain.

In less than an hour the two visitors departed.

In mid-afternoon Laval and Petain had their second conference at the official residence of the chief of state, Pavillon Sevigne. As Laval entered these talks he declared that a new cabinet had been chosen, except for two names.

In the interim since Tuesday, when Laval's return to power was first announced, Laval had spent busy hours at Paris in consultation with several of his fellow collaborationists. He seemed today to have come back with a plan which needed only the formality of final discussion and name choosing before being put into effect.

Employment of Women Jumps 800 Per Cent in Farm Jobs

WASHINGTON, April 16.—(AP)—A special Agriculture Department survey on the farm labor situation indicated today that employment of women in agriculture had increased more than 800 per cent during the past two years.

Approximately 13 per cent of all workers on 41,000 typical farms in the survey were found to be women. Two years ago women made up only 1.5 per cent of all workers.

This would indicate, officials said, that around 1,200,000 women were now employed as farm workers compared with only 143,000 two years ago.

"Farm women and girls," the department said, "have gone to work doing light chores, milking and light field work in many regions as regular male workers have left to take industrial jobs and to join the armed forces."

The shift to feminine workers was found to be heavy in south Atlantic, west north central and Pacific coast states. In the Carolinas, Georgia, Florida, the Dakotas, Washington and Oregon as many as 20 per cent of all agricultural workers were reported to be women.

Despite reports of a growing shortage of agriculture workers, the department said that the number of persons employed on farms on April 1 was only 97,000 less than a year ago. The number employed was said to be 9,483,000.

To meet the sharp competition from other industries, farmers made more than the usual seasonal increase in farm wage rates during the past month, the department said. Rates were said to average 28 per cent higher than a year ago.

Use Schools For Election, League Urges

Women Voters Believe Plan Will Increase Vote.

Mayor Lyle and members of general council yesterday were requested by the board of the Atlanta League of Women Voters to authorize the use of public school buildings as polling places in the coming special election for mayor.

In a letter, sent to the mayor and council, Mrs. James J. Selvage, president of the league, pointed out that school buildings were used with marked success in the registration campaign, and the use of such buildings will add to the dignity and importance of voting.

"Citizens are becoming more and more accustomed to using the school buildings for various governmental registrations," the letter read, "and, in our opinion, this will get out a larger and more representative vote.

"In the past, polling places have been difficult to locate and inconvenient to reach. The schools, however, are most conveniently situated and always well known."

Court Declines To Void Augusta Barber Ruling

The Georgia supreme court declined yesterday to enjoin the enforcement of regulations established by the Augusta Barber Board or to declare an ordinance creating it invalid.

An injunction plea filed by J. E. Stephens, Augusta barber, in behalf of himself and other barbers, was dismissed on the grounds that the petition was too general and indefinite.

The justices said, however, that since the petition failed to present a case in which it would be proper to determine the ordinance's validity, it would render no decision on the subject unless or until another case were brought before it.

Save and beautify surfaces
at money-saving prices
NON-RUBBING WAX
Gives floors a lustrous finish—No rubbing, no hard work. Pints, special at 49c
CLEAN-ALL
Paste cleaner for walls, woodwork and porcelain surfaces. Easy to use. "Handy" size. 49c QT.
ENAMEL
Quick-drying . . . gives lustrous finish . . . no brush-marks. Many gay colors. Pints, special at 90c
DEVOE & RAYNOLDS CO.
78 Broad St., N. W. MA. 7377

Kiwanians Are To Send Newspapers to Soldiers

Special to THE CONSTITUTION.

MONTEZUMA, Ga., April 16.—The Rev. B. A. Pafford, pastor of the Montezuma Methodist church, was the speaker at the luncheon of the Kiwanis Club Wednesday.

The president, J. S. Croxton, reported $76.60 realized from a University of Georgia Glee Club entertainment sponsored by the club in Montezuma Monday night. This money will go into a fund with which the Kiwanis Club will send the Citizen-Georgian, county newspaper, to every Macon county man, white and colored, in the service.

U. S. To Refuse To Deal With Puppet Laval

Continued From First Page.

of the lonf and cordial relations which have existed between his country and the United States.

"Rejected to Rejection."

Asked if Welles had made any reply to the verbal communication from his government, Henry-Haye responded briefly:

"He rejected the rejection. He said he could not accept the viewpoint I was expressing."

Meeting newspapermen early in the day, Sumner Welles, acting secretary of state, said that recent efforts to hasten evacuation of American citizens from Vichy were part of a long-standing campaign to get United States citizens home out of the war zone.

Later Welles went to the White House, where he is understood to have made a report on the Vichy situation based on latest advices from Ambassador William D. Leahy.

Canada's prime minister, W. L. McKenzie King, called on Welles late this afternoon and it was understood their half-hour conference concerned relations with Vichy.

Both Canada and the United States have maintained diplomatic relations with the Vichy government since its establishment while Great Britain has not.

Memorial Day Exercises Set In Milledgeville

Special to THE CONSTITUTION.

MILLEDGEVILLE, Ga., April 16.—Plans for the annual observance of Southern Memorial Day here Sunday, April 26, were announced today by members of the Robert E. Lee chapter, United Daughters of the Confederacy.

Major Jere N. Moore, Milledgeville, who is now on active Army duty at Camp Stewart, has been chosen as principal speaker. He will be introduced by Joe A. Moore Sr., Milledgeville mortician.

A parade from the courthouse to the city cemetery, where the annual exercises will be held, is planned. The Georgia Military College battalion and band, members of the U. D. C. and a group of Camp Wheeler soldiers will participate in the parade, which begins at 3 p. m.

Miss Floride Allen, who is in charge of arrangements, said an effort is being made to have at least 50 Camp Wheeler soldiers entertained in the homes of Milledgeville on Memorial Day.

MAIL ORDER SPECIAL!

A Grand Coat in sheer rayon
FOR WOMEN
SIZE 38 to 44
$6.98
You need a coat like this—practically the year round! Lightweight, it is ideal for cool Spring days and summer nights . . . and the perfect "partner" to your prints! Model sketched (left) features scalloped edges and trapunto detail. Also: A plain edge style with more trapunto detail. Both in Black or Navy. (Please state choice of styles.)
J. P. ALLEN & CO., Atlanta
Size ____ Color ____ Style ____
Name ____
Address ____
City ____ State ____
Charge ☐ Cash ☐ C. O. D. ☐
(Out-of-city orders—add 10c to cover postage and handling.)
DOWNSTAIRS
J.P. ALLEN & CO. Atlanta

St. Joseph ASPIRIN 10¢
WORLD'S LARGEST SELLER AT

REGAL
Stoker—Egg—Lump
COAL
BOWLING COAL CO.
VE. 4771

America's BEST-LIKED Bottled-in-Bond...
BECAUSE IT'S AMERICA'S MILDEST BOTTLED-IN-BOND!

Drink OLD SCHENLEY
America's Mildest BOTTLED IN BOND
TASTE WHY! One smooth sip tells you it's old—it's mild—it's better-tasting! Then just compare its price with other bottled-in-bonds. You'll choose Old Schenley!
Straight Bourbon Whiskey—100 Proof
This Whiskey is 6 Years Old.
Schenley Distillers Corporation, N. Y. C.
First (1st) in Quality ...AND 6 YEARS OLD!

Nazis Gather Resources for Summer Drive

High Pressure Recruiting Campaign Reported by OFF.

WASHINGTON, April 16.—(AP) The Nazis are gathering their resources, after a morale-shaking winter, to "stake the fate of the Axis on a final grand offensive before cold weather sets in again," the Office of Facts and Figures reported tonight.

This picture of the spring and summer of 1942 was fitted together, the agency said, from European broadcasts recorded by the Foreign Broadcast Monitoring Service.

Through the controlled radio and press, Hitler is conducting a "high pressure recruiting campaign for soldiers for the new offensive," it was said, and is forcing the Axis partners and satellites to do the same. Ranks of the storm troopers, Hitler's elite corps, have been opened to 17-year-olds and to recruits of "unproven political reliability."

Other signs of the preparation picked up by short-wave were "the stern tone of Goebbels' articles in "Das Reich," in the Nazi-inspired protestations of loyalty by satellite nations, in the extreme political activity of Nazi diplomats, in news of transportation shortages, tightened control over food, raw materials and labor, and in the stream of propaganda pressure directed at neutral countries."

Nazi Press Urges Patience Until June.

LONDON, April 16.—(AP)—German newspapers are telling their readers that the Nazi offensive on the Russian front will not start until June, and they are appealing to the German public to be patient meanwhile and keep confidence in the Nazi military command, dispatches from Stockholm said today.

Explaining the delay, these newspapers are saying that all operations in southern sector of the Russian front have been suspended because of deep mud, while in the northern area there still are frosts and operations are on a local scale.

While both the Soviet mid-day and night communiques reported no important changes during the day, a supplement said that 2,000 more Nazis were slain during the last two days on the Leningrad front. Fifty-two German planes also were announced as destroyed during Tuesday and Wednesday. Soviet losses were five planes yesterday.

Dispatches from the Russian front also said that the Soviet forces which broke the first German lines in the Bryansk sector 200 miles southwest of Moscow had forged still further ahead and occupied a dozen settlements abandoned by the Germans.

The German high command said isolated Soviet attacks were repelled with heavy losses.

The aviation authority of the Soviet government newspaper Izvestia, Major Nikolai Krainev, stated today that the Russians had destroyed more than 1,000 German planes in March and another 500 in the first 10 days of April.

These high figures were a result of increasing Nazi spring air activity, Major Krainev said, and also of Soviet air superiority.

The Soviet army newspaper Red Star declared the Germans lost 38,000 fliers in the first nine months of the Russian-German war, a period ending March 21. Furthermore, Red Star said, the Germans lost more than 7,200 aircraft from June to September of last year, and another 5,500 to 5,700 aircraft up to December of that year.

"This year the enemy's losses have mounted steadily," the paper added.

TRY ★ MOROLINE HAIR TONIC - 10c

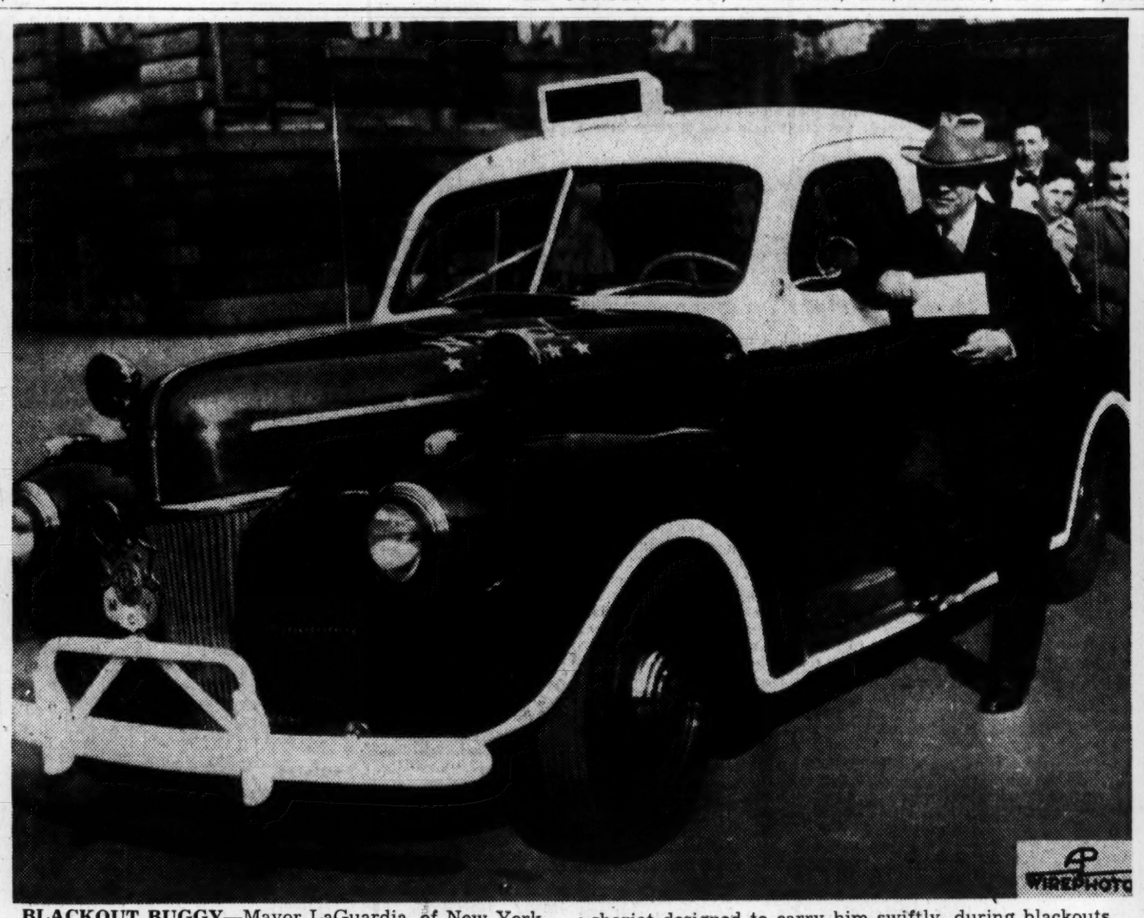

BLACKOUT BUGGY—Mayor LaGuardia, of New York, sporting his new spring sombrero, stands beside the chariot designed to carry him swiftly, during blackouts, to any trouble spot in New York's five boroughs.

CORPORAL PROMOTION.

MILLEDGEVILLE, Ga., April 16.—Corporal Havis L. Wilkinson, son of Mrs. G. U. Wilkinson, of near Milledgeville, has been promoted to sergeant at the air corps technical school at Keesler Field, Mississippi, where he is stationed.

10 U. S. Planes Forced Down In Venezuela

Two Injured in Accident During Mass Flight From Trinidad.

PORT OF SPAIN, Trinidad, April 16.—(AP)—Ten United States training aircraft have been forced down in the jungles of eastern Venezuela, it was announced today, but a U. S. Army communique indicated the only casualties were two injured airmen.

The planes, on a flight over sparsely settled territory from Trinidad to Brazil, came down at Baja, in the southwestern tip of Venezuela. One machine was wrecked in an attempted landing on a river.

The scene of the landing is about 400 miles south of the U. S. defense base in Trinidad.

The cause of the mass forced landing was not disclosed in the announcement from the Trinidad base command of the U. S. Army.

American Army and Navy planes were sent to the scene with food, water and medical supplies as soon as word of the mishap was received, the announcement said.

One of these mercy planes landed in the river, where the crew of the wrecked plane was still stranded and picked them up and brought them here. There was no indication that any other of the airmen had been injured.

The announcement did not say when the forced landings took place or whether the flight had been resumed. The total number of men in the 10 planes was not stated.

22 Applications For Cars Okayed

The following 22 applications for purchase of passenger automobiles were approved at the last meeting of the rationing board of Fulton county:

Dr. T. M. Ezzard, North Roswell; Southeastern Pipe Line Co., 714 Forsyth building, 3 cars; C. Webb, 2979 Grandview avenue; Dr. Samuel Green, 309 Peters building; Dr. J. C. Blalock, Medical Arts building; Standard Milling Company, 8 Fairlie street; James B. McCaslin, 845 Wilson road, N. W.; Fred H. Morgan, 375 Brentwood drive; N. William Breman, 329 Decatur street; Portland Cement Association, 401 Hurt building; Herbert S. Alden, M. D., 711 Medical Arts building; David Grier McNair, 2007 Gordon road; S. Wallace Fambrough, 1765 Monroe drive, N. E.; E. Jack Smith, 756 Hurt building; Scripto Manufacturing Company, 423 Houston street; Dr. A. E. Staley, 722 Hurt building; Missouri Pacific Lines, 1321 Healey building; Edmondson W. White, New Post Office building; G. A. Goddard, 619 Red Rock building, and Willingham - Tift Lumber Company, 866 Murphy avenue, S. W.

Wholesale Prices Hit Highest Level Since '28

WASHINGTON, April 16.—(AP) The Bureau of Labor Statistics today reported a gain of .2 per cent in wholesale commodities prices for the week ending April 11. This brought the level to 98.1 per cent of the 1926 average, the highest since 1928.

Increases of 1.4 per cent for hides and leathers, .4 per cent for farm products and .1 per cent for textiles were reported.

Although agriculture products rose less than one-half of one per cent during the week they stood at nearly 40 per cent higher than the mid-April level of 1941.

DESTROYER COMMISSIONED.

NEW YORK, April 16.—(AP)—Five months ahead of schedule, the destroyer, U. S. S. Duncan, commemorating the name of a Revolutionary naval hero, was commissioned for service at the Brooklyn Navy Yard today.

Bill Proposes U. S. Authority To Seize Autos

Measure Would Assure Transportation, Says Californian.

WASHINGTON, April 16.—(AP) The government would be authorized to seize any private automobile in the land under a bill introduced today by Senator Downey, Democrat, California.

Warning that there won't be enough rubber to keep anything like the present total of 30,000,000 automobiles operating, Downey called for action now to assure future transportation for war workers, for the mail and other services.

Some 10,000,000 cars should be removed from the roads and placed "in a vast pool to meet a serious transportation crisis we can expect within a year or so," he said.

Officials of the Office of Price Administration said Downey's measure was introduced without the knowledge of that organization, and that Price Administrator Leon Henderson indicated he had no present plans for commandeering passenger cars or tires. But they said the California lawmaker was "quite right" in asserting there would not be enough natural or synthetic rubber to keep 30,000,000 cars on the road.

"We are figuring on keeping less than 10,000,000 vehciles equipped with rubber," an OPA spokesman said. "In fact, we intend to keep the barest minimum possible rolling."

Henderson's office is charged with automobile and tire rationing.

Downey's bill would establish a $5,000,000,000 fund for acquiring a government pool of automobiles, parts, tires and supplies. Persons who wished could donate their cars; others would be purchased or requisitioned. In the latter case, where a private owner was not satisfied with the price offered, he could take a 50 per cent payment and appeal to the court of claims.

Two-car families ought to turn their extra machines over to the government, Downey declared, and persons who live within two or three miles of their jobs should walk.

Deputy OPA Head Conferring Here

Deputy Administrator John E. Hamm, of Washington, who is taking over as OPA general manager in direct charge of field operations, will confer here today with his aides in this seven-state region, embracing Georgia, Florida, Alabama, Mississippi, Tennessee and the Carolinas.

The ranking assistant to Leon Henderson, Deputy Administrator Hamm's actual meetings with his regional organization, headed by Oscar R. Strauss Jr., regional administrator, will be "off the record," due to the subjects on the agenda. However, he will hold a press conference this morning.

Anderson Rites Are Held in Athens

Special to THE CONSTITUTION.

ATHENS, Ga., April 16.—Services for Colonel H. R. Anderson, 48, were conducted from Emmanuel Episcopal church Wednesday, the Rev. David Cady Wright, rector of the church, officiating. A military service was held. Interment was to be in Arlington National cemetery, Washington, D. C.

Colonel Anderson was found dead on a road in the State College of Agriculture campus Monday night. He was a native of Deer Creek, Minn. He graduated from West Point i.. 1917 and served in France as a captain during the World War, and he also served in the Panama Canal Zone in 1926-29 and was with General Douglas MacArthur in the Philippines in 1938-39, when he came to the university as a major in infantry instruction of the R. O. T. C. unit.

Colone Anderson is survived by his wife, Mrs. Helen Poarch Anderson; son, Richard B. Anderson; two sisters, Mrs. E. A. Heigerg, of Fergus Falls, Minn., and Mrs. Louise Anderson, of Detroit Lakes, Minn.; two brothers, Arthur Anderson, of Fergus Falls, and Fred Anderson, of Montamia, Minn.

LANE DRUG STORES Always the Best

TODAY --- SATURDAY

SAVE for DEFENSE!
● Compare Lane Values
● Check Lane Prices
Count the many advantages you get by shopping at Lane Conveniently Located Stores.
FRESH, COMPLETE STOCKS in DRUGS! SUNDRIES! TOILETRIES!
You Will Pay Less at Lane

SPECIALS

For Your Daintiness—
SUIVEZ MOI TOILET WATER with Atomizer $1.35
"Follow Me" — an illusively sweet fragrance to enhance your charm. With atomizer spray.
TREJUR DUSTING POWDER Softly fragrant—large soft puff. A value at 59c
TREJUR BUBBLE FOAM with cake of toilet soap and gay wooden scoop 59c
HUDNUT DUSTING POWDERS $1.00 Each
● YANKY CLOVER
● SPRING LILAC
● VIOLET SEC

Elmo's PHOTO-FINISH MAKE-UP
To keep you always a perfect picture. Smooth on with sponge—beautifies instantly — lasts for hours! $1.50
● RACHEL
● COPPER
● PEACH
● NUDE

35c Size Bottle EVELYN GAY LOTION 27c

$1.00 Size—1 Pound SIMILAC BABY FOOD 74c
Save 25c on Large Pkg. 25 GILLETTE Blue Blades 98c
Pint—50c Value—LANE MINERAL OIL Heavy American 39c
100's—23c Value—Lane Guaranteed SACCHARIN TABS 17c
35c Size Lane U. S. P.—Pint MILK OF MAGNESIA 29c

75c ½-Lb. Jar EVELYN GAY CREAMS 54c

Dr. West's Vray Dentifrice 50c Size 39c
Polishes, cleans your teeth — helps keep them white.

HOUSECLEANING AIDS
LANE Paste Floor WAX
High quality wax—helps protect your floors and give them a gleaming surface. Pound 43c
Purex Window Cleaner, 25c Size 19c
Wiggs Waterless Cleanser, 5 lbs. 83c
Carbona Cleaning Fluid, 25c Size 23c
Lane Liquid Wax, Pint Size 49c
Climax Wall Cleaner, Can 10c, 3 for 25c
Mufti Cleaner, 35c Size 29c
15c Bon Ami ..... Each 13c, 2 for 25c
Gulf Spray, Pint 25c
JOHNSON'S GLO-COAT Pint Size 59c Quart Size 98c
JOHNSON'S WAX POLISH, Pint Size 59c
O'CEDAR FURNITURE POLISH, 12-Ounce Size 23c

60c Size LANE BUBBLE SALTS 49c

$1.35 Value SQUIBB'S ADEX TABS. 89c

100 LANE ASPIRIN TABS. 29c
For pain relief. 5 - grain, U. S. P. 35c Value

Genuine Leather SECO BILL FOLDS 49c

It's a Soda! It's a Sundae! Try a LUCKY MONDAE
For a New Taste Treat ... 15c
A tantalizing combination of your two favorites — topped with that delectable Lucky Mondae chocolate topping!

For the Boys in Camp! KAMP KIT 98c Value
Three-fold khaki—with toilet articles, plenty of space! 79c

BI-SO-DOL Alkalizer 60c Size 49c
LIVER PILLS Carter's 25c Size 19c
CASTORIA Pitcher's 35c Size 21c

LANE Customers DO Save Time and Money

THE CONSTITUTION

CLARK HOWELL, Editor and Publisher
RALPH McGILL, Executive Editor
H. H. TROTTI, V.-Pres. and Bus. Manager
RALPH T. JONES, Associate Editor

Entered at the Post Office at Atlanta as second-class mail matter.

Telephone WAlnut 6565.

SUBSCRIPTION RATES.

By Carrier.	1 Wk.	1 Mo.	3 Mo.	6 Mo.	1 Yr.
Daily and Sunday	25c	$1.10	$3.25	$6.50	$12.00
Daily Only	20c	90c	2.50	5.00	9.00

Single Copies—Daily 5c, Sunday 10c.

BY MAIL ONLY.	1 Wk.	1 Mo.	3 Mo.	6 Mo.	1 Yr.
Sunday Only	10c	45c	$1.25	$2.50	$5.00

Mail Rates on Application.

KELLY-SMITH COMPANY, national representatives, New York, Chicago, Detroit, Boston, Philadelphia, Atlanta.

THE CONSTITUTION is on sale in New York City by 2 p. m. the day after issue. It can be had: Hotaling's News Stand, Broadway and Forty-third Street (Times Building corner). Request a copy of The Constitution to be delivered to your room each day when you register at a New York hotel.

The Constitution is not responsible for advance payments to out-of-town local carriers, dealers or agents. Receipts given for subscription payments not in accordance with published rates are not authorized; also not responsible for subscription payments until received at office of publication.

Member of the Associated Press.
The Associated Press is exclusively entitled to use for publication all news dispatches credited to it or not otherwise credited to this paper and also the local news published herein.

ATLANTA, GA., APRIL 17, 1942.

The War of Nerves

The war of nerves is on in full force. It is a phase of the war in which the United Nations are on the aggressive, the Axis powers are the victims. It is turning one of his own weapons against Hitler in most effective manner.

Effective use of the war of nerves depends upon the possession of an armed strength sufficient to constitute an actual and serious threat to the enemy. For the first two years of the war that threat was Hitler's to use. That he did use it most effectively the very history of the war itself proves. His opponents were never able to effectively halt his march of triumph because they never knew where he would next strike.

Today the situation is reversed. It is Hitler who is nervously waiting for the next move of the Allied Nations, wondering and fearing from what side they will strike him next.

He knows that Russia is preparing a powerful offensive for the spring. His forces on the east are even now suffering terrific blows from the Soviet armies.

But there is another potential danger in the west. General Marshall, American chief of staff, is in England conferring, among others, with Lord Mountbatten, leader of those British Commando troops who have already done such effective invasion work. Hitler must tremble as he envisages the possibility of an invasion to his west and the establishment of a second European front.

And, added to this, must be considered the terrific air blows now being struck against the industrial centers of Germany by the RAF, blows that bring the jitters in more senses than one.

Even Japan is faced with the doubts and fears of a war of nerves, as American bombers strike them in the Philippines and as the American Navy drives home attack after attack off Japanese-occupied islands of the Pacific.

The war of nerves is on, mightily. And, whether or no a second front is established in Europe this year, whether or no we are ready to strike at Tokyo itself, every doubt, every fear and every worry implanted in Axis minds is beneficial to us.

They report Mussolini a pitiful mental wreck, hiding in his palace at Rome, already.

—REGISTER—AND VOTE!—

A thoughtful editor in the prairie country prefers a cow to a saxophone because in addition to making the same noise it gives milk.

—REGISTER—AND VOTE!—

United China Relief

This week is being observed throughout the nation as China Week, during which it is hoped $7,000,000 will be raised to help in alleviating the suffering of the Chinese people resulting from the long fight against our mutual enemy, Japan.

Today, in Burma, British, American and Chinese are fighting as allies to keep open the Burma road, line of military supply. They fight with backs to the wall as the Japanese, in far greater number, press ever nearer their objective, the cutting of that road of supply.

But, whether or no the Burma road defense holds, there is another road by which we can continue to send the material evidences of our sympathy to the long-suffering Chinese.

It is to buy these material evidences of help, the medical supplies, the bandages, the foods and the other things that suffering humanity needs, that United China Relief seeks, this week, to raise its $7,000,000 from the people of America.

It is a worthy cause. It is part of our cause in double sense, for it is the cause for which we are at war and it is, too, the cause of humanity which the United States has ever championed.

If you can contribute your part, great or small, to United China Relief, send your gift to United China Relief, Inc., 1790 Broadway, New York. By the way, Wendell Willkie is honorary chairman of the organization.

—REGISTER—AND VOTE!—

An Illinois thief lifts his loot through open windows with a hook and line. To hear him tell of the davenport that got away would be tiresome.

—REGISTER—AND VOTE!—

It's good enough for us if it is good enough for the Uncle Sam of the cartoons, who never had cuffs on his pants.

—REGISTER—AND VOTE!—

Register—Then Vote!

The exercise of the franchise is one of the most vital duties of all citizens of democratic, free countries. It is one of those rights for which the Allied Nations are fighting and for which so many men are dying, today in battle.

It is almost inconceivable that any man or woman, eligible to vote in any public primary or election would, through indifference or for any other cause, neglect this right of the ballot. However, that many do neglect this fundamental right we know from past experience.

There is only one duty preliminary to voting, for the citizen. That is, he must register. By the list of registered voters election managers may determine if any man or woman not authorized has placed a ballot in the boxes. Registration is the simple and effective means of averting many election frauds.

Citizens must qualify, at the office of Fulton county's tax collector, T. Earl Suttles, not later than April 27 if they wish to vote in the special mayoralty election scheduled for Atlanta. For voters in state, county and regular city elections the date of deadline is May 2. Once having registered a citizen does not have to register again, unless the legislature should enact new laws affecting this point.

Citizens of DeKalb county register at the courthouse in Decatur.

The present war is a struggle between democracy and dictatorship. Democracy admittedly has not yet worked perfectly, anywhere, but it is to retain the right to prove that democratic government can function perfectly that we fight. Yet, so long as there is one eligible voter who does not cast his ballot, unless prevented by unavoidable reasons, democracy is to that extent a failure.

—REGISTER—AND VOTE!—

Naturally an inside story on Nazi Europe must be written from the outside, as the insider has to keep on living there.

—REGISTER—AND VOTE!—

Caulking the Leaks

A ship is made seaworthy by packing oakum between the timbers and plans. This work is done by specially trained workmen known as caulkers.

The American ship of state has been launched upon the sea of warfare. By the very nature of democracy, with its freedoms, but little could be done prior to that launching to pack the seams and to plug possible leaks. That is a task which has, perforce, to be done after the voyage to victory has begun.

However, one by one, we are stopping the leaks in our national ship of war.

Organized labor has promised there shall be no strikes in war industries.

Numbers of industrial concerns have turned back to the government excess profits they made on war contracts when costs proved less than anticipated.

We are exposing to the light of day cases where labor, for some fancied grievance or other, is deliberately slowing up production. Public opinion will not stand for such unpatriotic actions and thus this leak will eventually be plugged.

We are exposing industrialists who, for selfish reasons, have failed in 100 per cent cooperation in the war effort. Those who have selfishly withheld patent rights on essential war processes, for instance. Again, outraged public opinion will remedy this.

We have exposed and blocked more than one effort by special groups to dip unholy hands into the public treasury. In time we shall stop all unnecessary expense and thus be able to use our funds for the one objective, war victory.

One by one the law enforcement authorities are rounding up the human termites who, hiding under the cloak of "free speech" or "free press" are speaking and publishing seditious matter. These rats in the national ship will soon be cleared out.

There are innumerable ways in which, as a nation, we are daily girding ourselves more effectively for war.

Are you doing all you can, or is there a leak in your individual corner of the ship? If there is, get busy, now, and caulk it by working, saving, giving, thinking only for the winning of the war.

—REGISTER—AND VOTE!—

The Chinese call the Jap interloper a "dwarf" or "turtle"—deadly insults to the Asiatic way of thought, and no accolade in any language.

—REGISTER—AND VOTE!—

Georgia Editors Say:

SOLD DOWN THE RIVER

(From The Americus Times-Recorder.)

The return of Pierre Laval, Hitler-admiring Frenchman, to power in the Petain regime of unoccupied France means the final complete surrender of the French government to Nazi Germany. It probably means that the French navy and all French resources, including man power as far as it can be induced, will be used in the Axis fight against the United Nations. It means that the freedom-loving French people have been sold down the river. The United States can no longer afford to even attempt to deal diplomatically with the Vichy regime.

WASHINGTON PARADE

By GLADSTONE WILLIAMS.

FRANCE HAS YIELDED WASHINGTON, April 16.—France has yielded herself to the Nazis. Not utterly and completely yet, but enough to cast a deep gloom over our hopes for preventing the Vichy government from accepting a policy of all-out collaboration with the Germans.

The re-entry of Pierre Laval into the Vichy government has those and worse implications. Until the end, we had hoped that the veteran Marshal Petain would somehow hold out against the Nazi demands—insist on a strict adherence to the terms of the armistice.

Only recently the United States had concluded an agreement touching all points at issue between this country and the government of Unoccupied France. So comprehensive was the understanding that it left no room for what has happened—Laval's taking over the reins of government. We had made our position sufficiently clear on that.

The only assumption we are left to make is that Hitler has delivered demands which could not be easily denied. It has been in his power since the fall of France to ignore the terms of the armistice himself and take over the entire country. Only the uncertainty over the fate of the French fleet and French territorial possessions in Africa, coveted by Hitler, prevented an earlier showdown.

LAVAL IS PRO-AXIS Although France's former "peasant premier," as Laval chooses to call himself, has announced that he will follow a "middle-of-the-road" policy, whatever that may prove to be, his record of support for German collaboration moves has been so one-sided that officials here see nothing encouraging in his elevation to power. He has openly admitted that he wants to see the Axis win the war.

Long before Pearl Harbor, he told foreign correspondents that, while he appreciated the desire of Americans to "save France," he regarded such sentiment as out of place, for the reason that, as he saw it, the war was already lost. Germany, he felt, was destined to be the dominant nation of Europe, and there was nothing left for France but to collaborate in the new order.

Since then has come the United States entry into the war and the setback the Nazis have suffered in Russia. None of these developments has apparently changed the Laval frame of mind. Evidently the Germans own him body and soul.

Piece by piece, the Germans have chiseled away from the French the few bargaining points they had left after Paris fell. First, it was the concessions to the Japs to use French-Indo China for basing troops that opened the way for the Pacific outbreak. Without the concessions gained there, the Japs would never have found a jumping-off place for their successful attacks on Singapore and the Dutch East Indies.

ARSENAL FOR GERMANY Next, permission was given for Unoccupied France to be made a supply base and arsenal for the German army. Earlier the French battleship Dunkerque was returned to Toulon in violation of specific pledges given the American ambassador to Vichy, Admiral Leahy. General Weigand, commander of French forces in Northern Africa, was relieved of his post at Hitler's behest, and French supplies in the region turned over to Rommel's forces in Libya.

Against these repeated acts of bad faith, the United States and Britain have only been able to protest. There was little else we could do. No means of reprisals were at our command, except the refusal to send shipments of supplies so greatly needed in the country. To have denied these would have been to play into Hitler's hands.

We know that we are going to win the war, but evidently the men of Vichy feel otherwise. They are playing the game that seems best to suit France's immediate problems, without regard to honor or the long-range benefits to themselves.

THE FINAL BLOW The final blow will come when and if the French fleet is turned over to Hitler. It seems the next logical step of collaboration. The British, while restraining themselves for diplomatic reasons, have never had anything complimentary to say about the way the French defended themselves. They quit cold, as the truth of it is known.

These and other factors will make it go exceedingly hard for France in the final accounting of an Allied victory after the war. France in consequence will be accorded the poor treatment that is her due.

SILHOUETTES

By RALPH T. JONES.

Spring And Youth.

It is customary at this time of the year to write a column about the coming of spring. About

the blossoming shrubs and the flowers, the dogwood, the iris, the thrift, the red bud and the forsythia and the spirea. It is beautiful, we all realize. It is the bright reawakening of nature after the months of eclipse, the winter of recuperation and germination. It is the revival of the human soul as he sees once again the ever-recurring promise of the eternity of life.

They say that blossoms of the spring are almost invariably of the brighter color, white and yellow and red, because they seek to attract attention, to startle the insects and birds upon which they depend for pollenization, into noticing them.

Anyway, their brightness is of important service to mankind. For they compel him, too, to notice them and to drink into his soul the renewed acceptance of the beauty of nature and the miracle of the earth's annual rebirth.

Other Blossoms.

There are, though, other blossoms which attract by gay attire in the spring, as well as those of the gardens.

Have you noticed them, the young girls upon the streets? Do they appeal to you with somewhat the same effect that a lovely iris in some garden has? In their light and bright colored print dresses, with the gayety in their eyes giving more color, with the eagerness of their young faces giving silent promise of the good world that is yet to come.

As I journey toward town in the morning to perform the daily stint, I pass a high school for girls and, if my time is fortunate, it is when they are all on the way to classes.

There are scores of them on the campus, chattering away and waiting for the first bell. And I pass them for many blocks on either side of the school, strolling in groups of two or three or four, books under arm, toward the school.

They say "in the spring a young man's fancy lightly turns to thoughts of love." I can understand it, thoroughly. Of course, I'm too old, a settled married man, a grandfather in fact. But still the sight of lovely feminine youth, in the spring, is a tonic for all of us, regardless of age or the condition of the arteries.

Perhaps it may be said without offense that, when young womanhood is at its loveliest, in the spring, it is good even for the older ones, men and women alike, to appreciate, once again, the beauty of youth. To realize how fine a thing young humanity is and how fine a promise it contains for the future of our stumbling race of humans.

Another School.

There is another school, near the Girls' High school. This is a high school for boys. I see comparative numbers of boys on their campus, en route to their school, too. And I see quite a number of the boys on the campus of the girls' school, too, talking with the girls, and who can blame them?

Most of these high school boys, nowadays, wear the uniform of the R. O. T. C. Fresh young lads in the khaki, beginning their schooling in military affairs. Learn discipline and drill.

The flag flies over their heads on the school flagpole and they typify, somehow, America in a little more realistic sense than any of their older fellows. For you can't help the feeling, as you see them, that these are the boys who will decide this war and who will have the shaping of the after war world in their hands.

It is young America that will decide the destiny of freedom. For, although the immediate enemies, Germany and Japan, may be defeated within a year or two, the world faces many years of disruption, of struggle, of suffering before the day comes when we can really start rebuilding human decency and human dignity upon the real foundation of the brotherhood of man.

I like those young high school boys and girls. But I tremble a little as I think of the responsibility that will rest upon their generation.

When we older ones are gone we may, perhaps, look from the spirit world upon this suffering world and give a silent cheer to these who must take up the torch from the hands of those of us who have tried to hold it high. And don't think our geenration has failed. It hasn't. It has done and is doing a swell job. And the best part of the job it has done is evidenced in the new generation which follows us.

Twenty-Five Years Ago Today.

From the news columns of Tuesday, April 17, 1917:

"More than 10,000 Germans are bagged as French attack on extended front."

And Fifty Years Ago.

From the news columns of Sunday, April 17, 1892:

"South Kirkwood is one of the coming suburbs of Atlanta."

Word Stories.

By W. Worthington Wells.

"The best acquisition of a cultivated man is a liberal frame of mind or way of thinking; but there must be added to that possession acquaintance with the PRODIGIOUS store of recorded discoveries, experiences, and reflections which humanity in its intermittent and irregular progress from barbarism to civilization has acquired and laid up."—Charles W. Eliot, The Harvard Classics.

PRODIGIOUS

Prodigious is an adjective pronounced pro-DIG-ious. It is accented on the second syllable (dig) which is pronounced like (dij) and the third syllable (ious) is pronounced like (us).

Prodigious means huge, bulky, voluminous, stupendous, marvelous, incredible, overwhelming, as prodigious mountains; prodigious fortunes; prodigious expenses; prodigious strength.

Boulder dam is one of the most prodigious constructions ever attempted by man.

An accurate count of the number of foreign born in this country would be a prodigious undertaking.

The nations of the world are spending prodigious sums of money on armaments.

FAIR ENOUGH

By WESTBROOK PEGLER

Note of Pathos TUCSON, Ariz., April 16.—A note of pathos has marred the current light and jovial banter over proposals to banish racketeers from the unions and guarantee the free American's right to work at lawful toil subject to the licensing and taxing power of no private organization. Some of the union publications which, taken as a group, are conducted in the financial and political interest of the boss unioneers at the expense of the workers, have wept over the physical reports of the medical examiners of the draft boards. It appears that a considerable proportion of all the eligibles are rejected for physical unfitness and it is argued that all this is due to malnutrition.

The malnutrition, in turn, is charged to the rapacity of the employers and the conclusion is that, for the sake of their children's health, American toilers should be required to pay from $25 to $300 or even as much as $3,000 out of their starvation poverty for passports through the factory gates. That this money might be better spent for milk and groceries for the young than on yachts, limousine jobs, racing stables and weekend air excursions to luxurious suites in Florida for prosperous unioneers during the wintering time of the criminal scum is a thought which might occur to many objective thinkers.

Not All Malnutrition But, waiving that point, I think we may be of fairly good cheer anyway because not all physical imperfection is chargeable to malnutrition. Flat feet, for example, is the cause of a great many rejections, and asthma, which is entirely free of snobbery, afflicting alike the son of suburban merchant and factory toiler, is the cause of others.

We have also many cardiacs whose trouble may be traced to a number of causes other than malnutrition and I have personal knowledge of two young men who never lacked wholesome food at home who were turned back for hay fever and trick knee, respectively. The hay fever subject was an applicant in aviation and may be found fit for one of the ground or sea forces but the trick knee case is a young giant, rising six feet, two, and still the doctors would not have him for the Army, although he walks with no limp and plays a fair game of tennis.

Then we have to count in young men suffering from certain impairments subsequent to venereal infection and others who have hereditary physical faults traceable to ancestrial ills of the same type. And, finally, we will have to subtract some at least whose malnutrition was not due to poverty but to improper cuisine at home. So, altogether, I suggest that the case for malnutrition due to poverty, due to boss-rapacity, due to non-unionism, must be considerably less tragic than the kept press of the unioneers would have us think.

Some Who Hungered But one naturally thinks now of the soldiers of China and Japan whose diet from childhood is considerably below the American standard, and of the poor but hardy Greek who wheeled on the invincible legions of the Duce and would have chased them into the sea but for the intervention of the mechanized robots of der Fuehrer, whose bitterest complaint against the civilized world was the starvation in childhood of these same faceless men of his. Many of the present fighting generation of British males also lived on short and ill-balanced rations when they were very young.

The Spaniards, tough and brave on both sides of their civil war, were born and raised poor, and our Russian allies of fighting age were conceived in famine and grew to stalwart manhood through a succession of famines. Even the French were not well fed by our standards as French children never are, what with their coffee and wine, but their failure in war was due more to politics than to physical weakness of the individual soldier. Hammered no worse than the British, they fell away in confusion reminiscent of their national parliament, which was the source of their fatal weakness.

One might like to know, if malnutrition of the young is an important factor in this rate of rejection, what proportion of the earnings of the parents was spent on tobacco, for example, and whisky and movies, three very popular and very expensive nonessentials which adorn our standard of living, and what on fuel, rubber and mechanical wear and tear for frivolous mileage in their automobiles.

This leads only into conjecture but, if it is truth we seek to cure our ills, we thwart ourselves in blaming boss-greed beyond the right degree. Added to the net family income of the toiler, the billion-and-more a year of earnings that comes off the top for union fees and dues might buy a distinct improvement in the diet of the young of those who pay the toll.

ONE WORD MORE

By RALPH McGILL.

TRAIN FROM FLORIDA We hurried from the boat to the train for Jacksonville where the sleeper waited.

The train was crowded with America; with the warp and woof of America. The threads of the fabric of America got on at each station.

The first one I noticed wore blue. She came into the coach, one fist wiping tears out of her eyes, the fist being ground alternately into each eye. There were lipstick smears about her mouth, most of them put there deliberately by the four girls who had kissed her good-bye before she boarded the train.

She looked ludicrous, standing there with packages under one arm, her face smeared with tears and lipstick.

She sat down and composed herself and her face.

She was about 23. She was, she told the gentleman who had the other half of the seat, going to Jacksonville to be married. The young officer couldn't get leave from duty.

The packages contained a part of her trousseau. She talked about her aunt, who had raised her and who couldn't go to Jacksonville. She and the boy had known each other a long time. They had gone fishing together in Indian river. She talked fast and excitedly, trying to forget leaving home and trying to appear calm. She was attractive in a plain sort of way, neat and very excited, about going to be an Army officer's wife.

She and the middle-aged man repeated all the trite formulae for successful marriage.

"You've got to understand one another's problems. . . . It's a matter of compromising. . . . If you don't like his friends and he doesn't like yours you'll have to make new ones. . . . You never really get to know a person until after you're married."

And so on.

"NOW, DOCTOR . . ." Down the aisle a motherly looking woman in a neat, new print dress got up and moved two seats down to where a young man nodded over a magazine.

"Aren't you the doctor from ———?"

"Yes, mam, I am."

"I thought so. I heard you were there and doing well. I wanted to ask you a question. My daughter's little girl has got nephritis. I don't think she's got it. But he says so. Now this doctor she has is doing this for the child. He is giving her a lot of orange juice and water and not much medicine. He says to let nature do the work. That's not my idea of a doctor."

"The young doctor tried to look wise and judicious and succeeded in looking overly solemn.

"Well," he said, "rest is a great thing in nephritis. It takes time. It's pretty bad in a child. Give her time."

"I just wanted to know," she said. "My idea of a doctor is one that gives them something for what ails them. How is old Mrs. ——— down at Melbourne? Is she getting any better?"

"Well, some. She's old, you know, and at that age—"

Soon the motherly looking and slightly officious but well-meaning woman was back in her seat, busily engaged in talking with her seat companion, who kept nodding, nodding her head in acquiescence.

Her type is a part of America, and not such a bad one as she seems.

THE WAR'S STAMP Across from me a man of 55 or thereabouts sat with his wife, a thin-faced, somewhat grim looking woman who knitted.

The conductor stopped to talk. The man was a railroad man traveling on a pass with his wife. The conductor told him the pass had been wired on ahead for a transfer.

"Going up to see the boy, eh?" said the conductor.

"Yes, he's doing mighty well. He's got promoted."

"That's fine," said the conductor.

"Yes, he's a good boy," said the railroad man in the seat, his close-shaved face pink and scraped looking; his suit obviously new. The woman knitted, her expression never changing, but one could see she listened to every word and her eyes were warmer.

In the front of the car two soldiers and two girls, new acquaintances, laughed and giggled and drank Coca-Colas and ate fruit and drank milk and ate peanuts and laughed and giggled. The stamp of the war is everywhere.

A woman called to another across the aisle and said:

"Been to see your boy?"

"Yes, down to Key West. He's in submarines."

"Submarines! I wouldn't like that. Not me."

"Well, it wouldn't be my choice, but he's crazy about it. Just crazy about it. They sent him to New London to school just when he got out of Annapolis. He looked fine." (She was a sweet-faced woman with gold-rimmed glasses.)

Here and there soldiers and civilians slept in their seats.

We rode on to Jacksonville, a segment of America in a railroad car, all of us living illustrations of what we fight for and live by. There were hopes and ambitions and joys and maybe some sorrows, although I saw none, in that car. (I really wanted to write about Laval and Petain and Darlan, but I couldn't forget that car up from Florida.)

Fighting Men Sidetrack Little Rights While Saving Big Ones

By ROBERT QUILLEN.

Like most other arguments, this one about the 40-hour week generates more heat than light.

So far it has served only to stir up prejudice, antagonism and bitterness—chiefly because the opposing groups argue about different things and ignore inconvenient facts.

One says the law limits working hours to 40 a week—which, of course, it does.

The other answers that working hours are not limited at all—which is true so far as it goes.

For that matter, if the law limited working hours to 10 a week, the number of hours men could work would still be unlimited. But employers would go broke paying time and a half for all hours over 10.

Economists say extra time pay will add $4,000,000,000 to present war costs.

But this may or may not add to the public's burden. So far as the taxpayer is concerned, it makes no difference who gets his money; he suffers equally in either case.

When an industralist is allowed enormous and unreasonable profits, he can afford to pay time and a half for all hours over 40. But if his profit is reasonable, and is based on straight-time labor cost, he can't fulfill his contract without loss if his labor cost is increased.

But all of this is beside the point. It ignores the fact that we are at war. The partisans now quarreling about wages and hours are like men who quarrel about the construction of a storm cellar while a cyclone bears down upon them and their families.

While some men are fighting and dying to save our country, the only sane and decent course for other men is to forget everything else except the job of winning the war.

Soldiers are sacrificing. Taxpayers are sacrificing. Are organized workers and industrialists the only ones whose rights and profits are more important than the nation's safety?

Workers should be protected from exploitation by greedy and unfair employers. That is obvious. And workers' rights, like those of other citizens, should be preserved—after the war is won.

But winning the war should be the sole concern of every decent citizen until the job is finished.

The only thing that matters is getting more work done. If profits will get more work done, pay profits. If double time will get more work done, pay double time. If drafting both factories and workers will get more work done, draft them.

Industrialists and organized workers are a minority, and other people have rights, too. Chief of these is the right of saving our country and our feedom. And anything that interferes with getting the job done must be stopped—or none of us will have any rights.

OFF THE RECORD—By Ed Reed

"Oh, Ruth, dear—Your slip is listing slightly to the starboard!"

Dudley Glass

Mrs. G. L. Chastain, of College Park, came in to see me a few days ago. She had something she thought would interest me. It did.

It was a three-column cartoon, artist not identified. A syndicate feature printed in the old Atlanta Georgian of November 6, 1912.

At that time, as I remember, the world was at peace, except perhaps for the usual family feuds in the Balkans. Nobody had heard of Sarejevo. Nobody was thinking about war—except perhaps the Kaiser's war lords.

The airplane was a joke. It was true, I think, that Bleriot had flown across the English channel. But the planes were mere "crates," more toys than anything else.

The headline over the cartoon was:

"Will It Be Like This Some Day?"

Well, it is—only worse.

The picture, hand drawn, shows a plane flying over a city which looks—because of the river and its bridges—like London.

The plane is a "pusher," with the propeller in the rear. A mere thing of wood and wire, open to the winds, about as substantial as a chicken coop. The plane of that day. Oddly, the picture shows it suspended from a balloon. Its speed, I should say, might have touched 15-m.p.h. in an emergency. And the bomber pilot was tossing round bombs onto the sleeping city—by hand. Just as you might toss an orange.

That was a long time ago. 1912 to 1942. Thirty years! But it has been "Like This Some Day." Except, instead of the rickety crates there are flying fortresses armed with cannon.

Didn't Tennyson write, prophetically about planes? I have no Bartlett's Quotations handy. But Tennyson did write something about magic fleets in the heavens. Perhaps poets and cartoonists—or some of them—have visions which come true.

They Do Inspect

Woman writer, urging employment of more women in war work, declares women make far better inspectors of other people's handicraft than men do.

I'll accept that, without argument.

I can go home—and frequently I do—let the dog in the house and settle down for the evening without observing that the davenport has a new slip cover and has been moved to the other side of the living room. I utterly fail to note that the logs have been removed from the fireplace and the vacancy concealed by a remodeled screen. And that bowl of fresh flowers on the coffee table, a gift from friends, fails to register with me.

But there's a woman who lives with me who is likely to arrive within half-an-hour. She's an inspector. She takes one swift look and asks the dog why he can't come in the house without sliding a rug two inches out of place. She asks why, with three ash trays in easy reach there's a cigaret stump on the floor. She wonders why I don't hunt up a brush and get that dirt off my left knee. And why don't I either be more careful about relations between my necktie and gravy or toss the necktie in the garbage. And all that before she's taken her hat off.

I'm ready to vote for women inspectors in all war industry plants—if I don't have to toil in them. I recall vividly, and with a shudder, the time I laid a terrace—at least, I called it that—composed of rough and misshapen stones brought us by our milk man of that period—at a price.

They were fairly thick and rugged stones when I started laying them in my idea of a pattern—a crude thing but my own. But by the time I'd moved those rocks around, from here to there and sometimes back again, they had worn as smooth and thin as those costly flagstones the landscape gardners import from Italy, at your expense.

There's something to be said for women inspectors. They certainly do inspect.

Bird Lovers' Trip

Group of Atlanta bird lovers are going to Milledgeville Saturday to spend a weekend with the birds—not canaries in cages, but birds in the field. With tramps here and there and a visit to a bird sanctuary not far away.

Officially, it is the meeting of the Georgia Ornithological Society, with the Bird Club of Milledgeville as host. But every bird lover will be welcome.

Several authorities on our feathered friends are to speak, including Herbert L. Stoddard, of Thomasville, who knows more about quail than anybody else, or so says report. Many outstanding educators also are listed among the members.

Friend from Charlotte, N. C., sends a clipping of a classified ad which intrigued him. Newspaper not identified. Maybe (I blush as I think of it) it was this one. But here's the ad:

"FOR SALE—Horse-drawn hearse, 75 or 85 years old. Fine conversation piece for modern mortuary."

Cartoon Prophecy; Bombs From the Air On London. Came True

Good Morning

By LOUIE D. NEWTON.

IF CHRIST CAME.

The Rev. R. Guy Ramsey, M. A., in the leading article of the Baptist Times, London, March 12, under the title, "If Christ Came", gives a revealing rewarding analysis of world conditions faithfully submitted to the grace of the Lord Jesus Christ.

"If Christ should come to the world to live His earthly life again, He would be quick to notice the changes of the last 1,900 years," writes Mr. Ramsay. "For the majority of people, the outward conditions of life have changed. They have better food, better clothing, better houses. Life's creature comforts exist on a lavish scale. Much of the work done by human hands is done by machinery. Methods of transport have been revolutionized. Great cities have been built, their streets filled with traffic. The rush of life and the quest of pleasure fill most of the waking hours. People are so busy doing things that they have little time for thinking. Life is far less simple than when Jesus walked the roads of quiet Galilee.

"If Christ returned to live again in the world, He would immediately comment on the changes that have occurred in these 1,900 years. Yet He would find some things in England that He found in Palestine long ago. He would find men facing the same struggles of the soul and requiring the same help. He would find now the same types of people that He found then.

"He would find the same type of hardened religious people—people who have imprisoned their religion in an ecclesiastical system—people whose religion is a creed and not a life. What would He do about it? Probably He would go to church as He once went to the synagogue, but He might cause some trouble. Would He be happy in our elaborate ritual? Would He feel at home in our assemblies and convocations? Would He be hampered by our religious machinery? Would He take to the open road again?

"He would discover the 'outside' multitudes, and He would have compassion on them. He would see the restless crowds, without leadership, without guidance, selling their souls for gain, trying to find peace in amusements—people who had missed the way. . . .

"What kind of work would He do, if He were here in England? Would He launch a scheme of political or social reform? Or would He remind us that beyond every problem is the problem of the individual man? When He was on earth He did nothing definite about slavery and the Roman power. He knew there to be expressions of the spirit of man, and He set Himself the task of changing the spirit. Would He adopt a different method now? I cannot believe He would."

And on and on the article goes, asking whether He would teach the same truth, or look for some novel panaceas? How would we treat Him? And he closes the article with this vital question: What if He is here! Yes, He is here—here in America—in the world—today!

Georgia Enters '42 With Better Health Outlook

Mortality for Many Diseases Is Largely Eliminated.

Georgians are entering this war with far better health conditions than at the beginning of the last war, Dr. T. F. Abercrombie, director of the State Health Department, asserted yesterday.

In his annual report to the State Board of Health, he said that advances in medical science and public health practices had largely eliminated the mortality from malaria, typhoid fever, diarrhea, enteritis and the principal communicable diseases of childhood.

He added that pneumonia and tuberculosis had been brought under control.

Deaths in Georgia last year totaled 31,579, a decrease of 2.9 per cent from the previous year, while 67,785 births, an increase of 4.1 per cent, were recorded.

Continued improvement in lowering the death rate from malaria was cited by the health director. He said the typhoid rate has dropped to 1.8 per 100,000 population, compared with a rate of 27.5 20 years ago.

In the same period the malaria death rate decreased from 16.2 to 2.4 per 100,000.

Other statistics in the report:

Tuberculosis deaths decreased 10.3 per cent in 1941. The present mortality rate is 44.1 per 100,000, compared to 87.4 20 years ago.

Pneumonia mortality decreased 17.2 per cent over 1940, establishing a minimum rate of 54.5 per 100,000 population.

Dr. Abercrombie said that although specific means of determining the existence of malnutrition in Georgia are lacking, "the 1941 mortality records do indicate that pellagra, the principal deficiency disease, has declined from 30 per 100,000 in 1929 to 6.5 in 1941."

He said that fatal automobile accidents increased 17.2 per cent in 1941, while homicides were up 4.6 per cent.

Atlanta Expert in Britain Expected in U. S. Soon

Charles Forrest Palmer, Atlanta housing expert in London learning how England takes care of war workers, is expected to return to Washington shortly, it was learned yesterday. After making a preliminary report, Palmer will return to Great Britain for a more detailed study. He has been in London about 10 days.

Expansion of war industries and failure of housing to keep pace with it necessitated the adoption in Great Britain of a billeting system under which the government commandeers private houses or rooms for war workers, it was said. Palmer is studying this system with a view to its adoption in the United States if necessary.

Entire Crew of Seven Killed in Plane Crash

TAMPA, Fla., April 16.—(AP)—The entire crew of two officers and five enlisted men was killed shortly after noon today when a warplane taking off at MacDill Field crashed.

MacDill Field listed the dead men as: Major James H. C. Houston, Baltimore, Md.; First Lieutenant Floyd Messer, Makka City, Fla.; Technical Sergeant Sam F. Reigger, Greenville, Texas; Technical Sergeant Charles Mull, Brevard, N. C.; Technical Sergeant Malcolm Mathis, Elba, Ala.; Sergeant Stephen F. A. Wysocki, Milwaukee, Wis.; Sergeant Edgar F. Mathews, Albertville, Ala.

FREE LINSEED OIL (Yes! All the Oil You Need)

with WESCOTE HOUSE PAINT

SO HEAVY-BODIED with fine ground-in-oil pigments that it must be reduced with lots of oil!

$2.44 PER GALLON (In lots of 5 Gal. or more) $2.49 Single Gal.

½ GAL. OF OIL FREE WITH EACH GAL. WESCOTE PURCHASED

GLEAMING WHITE! Contains: WHITE LEAD . . . ZINC SULFIDE . . . TITANIUM . . .

The whitest, most durable pigments known to paint industry!

Worth $2.98 Gal.

This identical paint sells for $2.98 the nation over under a different name!

WE GIVE THE OIL FREE 100% pure linseed oil—the proper amount for an excellent paint job.

Please bring your own container for your Free linseed oil.

Guaranteed Results!

Whether you paint yourself or have it done—you SAVE with Wescot . . . We guarantee that if used according to simple directions on can, Wescote will give complete satisfaction or your money back!

Now Is the Time to Paint! The season is right . . . times are good, we still have big complete canned stocks—and this special offer saves you lots of money!

ACT NOW This offer good only until May 2. An outstanding opportunity that we may never be able to repeat. Come in today!

EASY PAYMENTS On purchase of $10 or more.

LOOK WHAT YOU SAVE On paint for a five-room house: You buy..... 5 gallons of Wescote..$12.20 3 pints of Thinner..... .46 You get 2½ gallons of Linseed Oil..... FREE

You pay only.....$12.66

AND—after mixing (according to directions on can) you get practically 8 gals. of rich, ready-to-use paint—at cost per gal. of only..... $1.61

WESCOTE GIVES YOU MORE FOR Your Paint Dollar

Millions upon Millions of cans of Wescote have been used the nation over. This fact, along with our Guarantee is your Double Assurance of Satisfaction—at low cost.

THERE'S A WESCOTE PAINT FOR EVERY NEED!

SCREEN ENAMEL High gloss. Non-clog. Protects. Black QT... 62c Green QT.. 72c

Quick-Dry ENAMEL Durable, high-gloss finish. Washable. No-chip. Many colors. PINT ... 65c Quart $1.20

Kitchen & Bath ENAMEL Dries quickly to tile-like finish. Durable. Many colors. Quart ... 92c

Porch & Floor ENAMEL For all surfaces—inside or outside. Stands constant wear. Many colors. Quart 92c

CASEIN WALL PAINT Water-mix. Washable. Pastel shades. 5 LB. PKG..... 68c

Quick-Dry VARNISH Brings out natural beauty of wood grain. Extra Tough. QT. 52c

Linoleum VARNISH Beautifies. Protects. Adds life. Quart 88c

WATCH FOR FREE BOOKLET!

12 COLORFUL PAGES With values for every member of the family!

Ask Salesman For Your Copy!

1942—FINER THAN EVER BEFORE "Hollywood" Seat Covers INSTALLED FREE

Durable leatherette topping.

Many coupe and sedan front seats AS LOW AS $4.15

Other coupe and coach front seats $5.65 To $5.85

Full sets, sedan and coach .... $9.15 TO $10.95

Covert cloth protects sides, back and front.

New porous-weave fabric gives "Ventilating" coolness. . . . Hard finish makes sliding easier . . . saves clothes . . . easy to clean with damp cloth.

Real "Fashion Plate" car interior beauty. Choice of two new multicolored plaid patterns. Expert tailoring . . . snug fitting . . . year-round comfort and protection.

5 Other Styles $2.55 to $8.45

FREE INSTALLATION on TRUETONE Deluxe AUTO RADIO $34.95

Excellent Reception

In the city . . . in the country . . . at all speeds.

6-Tube . . . new 3-unit construction. (1) Small size chassis mounts out of way. (2) Separate unit speaker mounts behind dash grille. (3) "custom-styled control panel, matches your car's dash.

EASY TERMS MONEY BACK TRIAL

6-Tube "Master Deluxe" $39.50

1 button automatically tunes 6 stations. Manual for others. Installed free.

Big 6½" Chrome FOG LAMP Amber beam illuminates thru fog, rain, sleet and snow. For All Cars $2.70 Each

Complete Oil CHANGE Stabilized CONVOY 5 QTS. 73c Fed. Tax Paid

Quart Bulk Fed. Tax Pd. 16c

Gallon Bulk 57c 100% Pure Paraffin Base

Federal Tax Paid. Safe, dependable. Wax free. Long-lasting protection.

FREE, ABSORBO PADS For Polishing CHEESE CLOTHS For Applying With Pint of POLI-WAX 59c Regular 98c

Remarkable results. Cleans, polishes, and waxes—all in one easy operation. Restores "New Car" lustre. Lasting.

GUARANTEED 10,000 MILES WIZARD PLUGS 31c EA. In Sets

Increased pep, power, and gas mileage or your Money Back.

1942 "3-WAY" TRUETONE PORTABLE RADIOS

Operate efficiently on AC-DC house current or low cost batteries

$19.95 WITH BATT. EASY TERMS

"Camera Type" Tiny but powerful. Weighs only 4½ lbs. 5 Tubes. Excellent performance.

Ideal for the boys at camp!

5-TUBE "Deluxe" Full rich tone. Easy-to-carry. Compact Modern Case. WITH BATT. $23.95 $21.45 LESS BATT.

SPORTING GOODS

PLAY BALL!

Fielder's Glove. Horsehide cover. Leather lined. Laced heel $3.45

Softball Glove. Stitched, padded shoulder. Genuine horsehide .. $2.15

BASEBALL—Leather. Reg. size and wt..... $1.48

SOFTBALL BAT—Strong ash. Reg. size .. $1.19

LEAGUE BAT—Reg. size. Ash wood .. $1.58

SOFTBALL—Leather cover. Flat seam $1.15

"Speed-Driver" Tennis Racket. 5-ply frame. Weather-proof silk strings. Leather grip. Quality-built for hardest play. Light or med. wt.... $3.35

CROQUET SET—Genuine rock-maple. 4-player $2.05

HORSESHOES—Malleable iron. Reg. size. Pair .... 77c Set of 4 ..... $1.49

LAWN TOOLS For Less

Westline 14" LAWN MOWER Self-adjusting ball-bearing assembly. Fast, easy operation $5.45

RAKE—14" malleable iron head. 5' handle... 67c

GRASS HOOK—Keen-edge steel 32c

TURF EDGER 98c

GRASS SHEARS 35c

GRASS WHIP—Swing like a golf club. 37"... 69c

DANDELION DIGGER 23c

Braid Reinforced GARDEN HOSE Durable rubber. Couplings included. 25 FT. $1.59

"BRING 'EM IN" FOR LESS

Casting LINE Braided silk. 25 yd... 29c

"Trout Queen" FLY LINE—25 yd.... 45c

60' TROT LINE. 20 hooks 38c

Level-Wind REEL. Adj. click. 100 yd. $1.15

FLY REEL—Adj. click. 80 yds. 68c

Snelled Fly Assortment of 5 ..... 23c

Assorted HOOKS. Box of 100..... 19c

Telescopic Rod. Reversible handle. 8½' to 36"... $1.19

4½' Casting Rod. Tubular steel $1.23

OUTFIT Everything except bait carrying case. Book on fishing. $1.35

Complete LINE. Hook, float, 15' line and sinker 10c

Western Auto STORES

Look for the CIRCLE ARROW-SIGN It Points the Way to Greater Values

751 Marietta St., N. W. JA. 4438 | 111 Sycamore, Decatur DE. 7812

824 Gordon. RA. 2044 | 280 Peachtree. WA. 8520

198 Mitchell. JA. 2377

Above Stores Close Daily at 7 P. M.; Saturday 9:30 P. M. FREE PARKING FOR CUSTOMERS. We Reserve the Right to Limit Quantities. Merchandise Offered Subject to Stock on Hand.

PATRIOTIC EMBLEMS Red Reflectors Fits on car license or bike. Your Choice 10c

GOD BLESS AMERICA Stamped Steel. Fits on license plate. 22c

BUY DEFENSE SAVINGS STAMPS

WESTERN AUTO STORES A NATIONAL INSTITUTION

USE Vapo Path Mineral Fume BATHS

If You Suffer from Arthritis or Rheumatism, Frayed & Ragged Nerves, Poor Blood Circulation, Anemia or High Blood Pressure, Colds or Grippe, Toxic Conditions or Poor Digestion.

At An Average Cost of Only $2

Come in today or telephone

JOHN F. CLASS

VAPO-PATH BATHS

1400 Peachtree St. VE. 3284

Blum Captures Medal In S.I.C. Golf Tourney

Bulldog Fires Brilliant 71-69 To Nose Out Goldthorpe, of Duke, by Two Strokes.

By F. M. WILLIAMS.

ATHENS, Ga., April 16.—Georgia's Arnold Blum, who in the last eight rounds over the Athens Country Club course has been 28 strokes under par, today turned in two brilliant rounds to win medal honors in the Southern Intercollegiate golf tournament, but co-favorite Earl Stewart, of L. S. U., last year's medalist here and winner of the National Intercollegiate, faltered and failed to gain a place in the championship division.

Blum had 71-69—140 to win medal honors by two strokes from Bill Goldthorpe, an unknown sophomore of Duke University, who had led at the halfway mark with a three-under-par 70.

Victory in medal play automatically gave Blum the Southeastern Conference championship, decided each year during the qualifying rounds for the intercollegiate.

STEWART SURPRISES.

Stewart's failure was the biggest disappointment ever provided by this tournament, but it emphasized the brilliance of the play in the meet.

Totals of 155 got into the first flight while Earl had 75-82—157, which would have got him into the championship division a year ago. L. S. U. edged out Duke by one stroke for the team title, scoring 597, a new record by four strokes. North Carolina was third in team standings.

A gallery of several hundred people trailed the popular Blum and at the end of nine holes it was apparent that the Georgian was going to have to shoot an unusual round if he caught Goldthorpe.

The Duke boy was playing ahead of Arnold and had kicked par by two strokes during the first nine of the second round. Blum also had a 34, which is two under par, when he finished some 30 minutes later.

But he was equal to the occasion, racking up three birdies, one bogey and five pars on the back side for a 35 while Goldthorpe was going one over.

JUST SUPPOSING.

Like any other unusual round, it's always easy to see where a score could have been bettered with a little luck here and there, but even the anti-Georgia followers admitted Blum was a victim of bad breaks on two putts during the first nine holes. On the

Continued on Page 13.

"The best whiskey for your money"

GALLAGHER & BURTON'S

BLACK LABEL

BLENDED WHISKEY

72½% GRAIN NEUTRAL SPIRITS • 86 8 PROOF

GALLAGHER & BURTON, INC., PHILA., PA.

Vols Clout Three Homers To Beat Crackers, 8-6

Workman Hits 4-Bagger With Bases Packed

O'Brien's Smash Over Left-Field Fence Sets Near Record Ride.

By JACK TROY,
Constitution Sports Editor.

SULPHUR DELL, NASHVILLE, Tenn., April 16.—Larry Miller faltered in a relief role today and the Nashville Vols captured the third game of the series, 8 to 6, and the series, two games to one.

The Vols larruped Larry Miler for three runs in a winning eighth-inning rally. Contributing to the triumph were a walk, single and home run, the latter authored by Charley English with one on.

Really it was aging Gus Dugas who kept the Vols hopes alive with a two-out clutch hit to send Roy Marion, Atlanta boy, scampering home with the tying run.

The Crackers had a one-run lead after a three-run seventh-inning rally, but as every baseball man knows, it doesn't mean a thing in the Dell.

DUGAS DELIVERS.

It had been necessary to use a pinch-hitter for Jim Mertz, who allowed 10 hits in seven innings, and Miller, taking over at the start of the eighth got off to a bad start by walking Marion. Even two successive infield outs failed to help him when Dugas delivered in the pinch and English followed with a home run.

The game produced five homers in all. Tommy O'Brien and Charley Letchas and Workman, Dugas and English were the contributors. Workman's came early with the bases loaded.

Louis Bush pitches tomorrow as the Crackers open a new series with the million-dollar babies of Chattanooga.

Today's finale here was a case

Continued on Page 13.

GLOCK IS AILING.

Charley Glock, regular Cracker third baseman, probably will miss the Chattanooga series because of a stiff neck. Cox subbing at third, has done a good job.

The Box Score

ATLANTA—	AB.	R.	H.	PO.	A.	E.
Thomassie, rf	5	1	0	2	0	0
Letchas, 2b	5	1	3	1	5	1
Bates, cf	4	0	1	0	0	0
Browne, 1b	3	0	0	8	1	0
Smith, c	1	0	0	0	0	0
Cox, 3b	5	1	2	0	1	0
O'Brien, lf	3	1	1	1	0	0
Richards, c-1b	3	0	0	10	1	0
Blakeney, ss	4	1	2	3	2	1
Mertz, p	2	0	0	1	1	0
xRambert	1	1	1	0	0	0
Miller, p	1	0	0	0	1	0
Totals	37	6	10	24	12	2

NASHVILLE—	AB.	R.	H.	PO.	A.	E.
Marion, ss	4	1	1	1	5	2
Shilling, 1b	4	1	3	12	0	0
Scott, lf	5	0	0	1	0	0
Dugas, rf	4	3	3	0	0	0
English, 3b	4	2	2	1	5	0
Workman, cf	5	1	2	1	0	1
Helf, c	4	0	1	4	0	0
Mihalic, 2b	2	0	0	7	7	0
Gassaway, p	3	0	1	0	0	0
McCall, p	1	0	0	0	0	0
Jeffcoat, p	0	0	0	0	0	0
Totals	36	8	13	27	17	3

x—Batted for Mertz in seventh.

ATLANTA 020 001 300—6
Nashville 000 041 03x—8

Runs batted in, O'Brien 2, Letchas, Thomassie, Bates, Cox, Workman 4, Dugas 2, English 2; two-base hits, Shilling, Rambert; home runs, O'Brien, Workman, Letchas, Dugas, English; sacrifice, Shilling; double plays, Marion to Mihalic to Shilling 2, English to Mihalic to Shilling, Letchas to Blakeney to Richards; left on bases, Atlanta 9, Nashville 10; bases on balls, off Mertz 4, off Gassaway 3, off McCall 1, off Miller 1; struck out, by Mertz 5, by Gassaway 1; hits, off Mertz 10 and 5 runs (4 earned) in 6 innings, off Gassaway 9 and 6 runs (6 earned) in 7; off McCall 1 and 0 runs in -; winning pitcher, McCall; losing pitcher, Miller. Umpires, Kober and Hoffman. Time, 2:29.

All in the Game

By JACK TROY

Spirited Play NASHVILLE, Tenn., April 16.—Odd times, these, in baseball. Spring double-headers and early-season games at night. But no lessening in the spirit of play.

Unmistakable signs in the Southern League point to a battle royal to the finish. It is obvious, after studying some of the results, that anything can happen—and probably will.

No one team stands out over another. As is to be expected in wartimes, all need to strengthen in some department, mostly the pitching. But with all shouldering the same handicap, it's an even proposition, and, as times goes on, the fans probably will enjoy baseball better because it does away with runaway pennant races as of the past two seasons.

Actually, it's a thrill for the home fans to see the noble lads hop off in front and maintain a lead all the way, but it kills interest in all other league towns.

They might turn out, in other towns, to see the Yankees; but no one is garrulous enough to think that in Knoxville or Little Rock, Memphis, Chattanooga or New Orleans the fans can't wait to view a Cracker or Vol team that has the league by the nose. The Crackers and Vols be damned.

They want to see their own team in the race and, if the prospect is gone before July, the league as a whole suffers financially.

A bunched race is the thing, and it seems to be the order of the day. Little Rock appears to be a lot stronger than suspected, and a fine thing it is. The Pebbles draw exceedingly well when they're in good Southern League standing.

Even the Chattanooga "Million-Dollar Babies" will stay in there swinging with a little more pitching help added.

'He'll Need 'Em' Probably recalling the story about the pretender who stood at a street corner wearing dark glasses and holding a cup, beseeching passers-by for a little coin of the realm, Earl Mann says the Southern League ought to give Joe Engel both attendance cups.

"He'll need 'em before the season's over," Mann chortled.

This aforementioned pretender saw notorious phony philanthropist approaching and concealed his disgust as he slid a nickel in the cup.

The pretender stood it as long as he could. Then he briskly followed the phony philanthropist and tapped him on the shoulder.

"Here," he said, extending the nickel. "Are you sure you can spare this?"

They can say what they will about Engel; Chattanooga may not have 8,000 paid fans for the next month of games put together. But they were in Engel stadium on opening day. That's the main thing. Can't laugh that off.

Around the league they're finding it difficult to laugh Engel off. It was argued the Chattanooga all-rookie nine would have a hard time ever winning a game in the Southern League.

Then they ruined Atlanta's opener and also won their own home opener at Knoxville's expense. So far so good. They're defying all accepted standards.

But, after all, who ever accused Joe Engel of being orthodox?

Two More Sunday The Crackers moved on to Chattanooga on a choo-choo tonight. Originally they were to play single games on Friday, Saturday and Sunday. But Engel and Mann got together on long distance and arranged to make the Sunday bill of a fare a double bill.

"It took Atlanta 19 innings to win two from Chattanooga last Sunday, and if it weren't so early in the season we'd pitch that Kennedy in both games," Engel declared. "We'll do that later on, and when darkness comes we'll hang out a neon sign reading: 'To Be Concluded Tomorrow.'"

Atlanta's chief satisfaction about the series with Nashville is the undisputed fact that George Jeffcoat may beat the Crackers now and then, as any pitcher might, but as far as his superiority is concerned the bubble's burst.

Jeffcoat seemed to have very good stuff in his 1942 start against Atlanta, but they greeted him like a long lost cousin.

So, the spell is broken. It really lasted a long time, with only one interruption late last season. And when they'd finally won over him, Jeffcoat's record read something like 11 or 12 wins against one loss. He won about 11 straight.

The most ignominious defeat of all came last year in the seventh game of the Shaughnessy play-off, when Jeffcoat, as a late-inning relief pitcher, hit a triple that helped beat the Crackers out of the Dixie series and he got credit for the victory.

Smokies Blast Lookouts, 12-7, To Win Series

New Orleans Scores Five in First To Defeat Birmingham, 5-2.

CHATTANOOGA, April 16.—(AP)—The Knoxville Smokies exploded a 17-hit attack in the face of the Chattanooga Lookouts today, taking the rubber game of the opening series here, 12 to 7.

Joe Beck, starting hurler for the 'Noogans, lasted only until one man was out in the second, giving up a total of seven hits, good for six runs.

SMOKIES 12, LOOKOUTS 7.

K'VILLE.	ab.	h.	po.	a.	C'NOOGA.	ab.	h.	po.	a.
Scalzi, ss	6	1	2	4	Stein, 3b	4	1	2	0
Pinkston, cf	4	2	2	0	Hoffman, 2b	5	1	3	5
Duke, rf	4	2	1	0	M'Indick, cf	4	2	3	1
Fisher, 1b	5	3	8	0	Ignasiak, 1b	3	1	8	1
Baker, 3b	5	4	1	3	Eason, rf	5	2	2	2
Shetler, lf	4	1	6	0	Sullivan, ss	4	1	2	2
C'panis, 2b	5	1	2	2	Roede, lf	4	2	3	0
Lewis, c	1	1	1	0	Lane, c	4	1	3	2
Finley, c	3	2	4	0	Beck, p	0	0	0	1
Polli, p	3	0	0	1	Scarbgh., p	2	0	1	2
					zOlson	1	0	0	0
					Ventura, p	1	0	0	2
Totals	40	17	27	10	Totals	37	11	27	18

z—Hit into force play for Scarborough in seventh.

Knoxville 440 012 010—12
Chattanooga 001 000 222— 7

Runs, Pinkston 3, Duke 2, Fisher 2, Baker 2, Shetler, Campanis, Finley, Stein, Hoffman, Mellendick, Ignasiak, Eason, Sullivan, Roede; errors, Sullivan 2, Campanis; runs batted in, Baker 4, Shetler, Campanis, Fisher 2, Lewis 3, Mellendick, Scalzi, Roede 3, Stein; two-base hits, Fisher, Lewis, Mellendick, Finley 2, Hoffman; three-base hits, Fisher, Sullivan, Roede, Mellendick; sacrifice, Polli; double play, Hoffman to Sullivan to Ignasiak; left on bases, Knoxville 7, Chattanooga 7; base on balls, off Polli 4, off Scarborough 1, off Ventura 1, off Beck 2; struck out, by Polli 5, Scarborough 2; hits, off Beck 7 for 6 runs in 1 1-3 innings, off Scarborough 7 for 3 in 5 2-3; unearned runs, off Beck 1, off Polli 1; hit by pitcher, by Beck (Lewis); wild pitch, Polli; losing pitcher, Beck. Umpires, Parks and Blackard. Time, 2:12.

Pelicans Coast Against Barons, 5-2.

NEW ORLEANS, April 16.—(AP)—The New Orleans Pelicans pushed across five runs in the first inning and then coasted to a 5-to-2 victory over the Birmingham Barons here this afternoon.

BARONS 2; PELS 5.

BIRM.	ab.	h.	po.	a.	NEW OR.	ab.	h.	po.	a.
Gamble, cf	5	1	1	0	Bolling, 1b	3	0	9	0
Conway, ss	4	0	3	6	Moser, lf	4	1	2	2
Dejan, rf	4	3	3	0	Richards, 3b	4	1	1	4
Hringtn, 2b	4	1	2	4	Sisler, rf	3	1	2	0
Polly, 3b	4	1	0	2	Glwater, cf	4	0	0	0
Goldstn, 1b	3	0	12	1	Hart, ss	4	2	4	2
Brossart, lf	3	1	0	0	A'knmn, 2b	4	1	4	2
Riddle, c	2	1	2	1	B'meister, c	2	1	5	2
Just, c	1	0	0	0	Yochim, p	3	0	0	2
Kane, p	0	0	0	0	Seinsoth, p	0	0	0	0
Polivka, p	3	2	1	2					
xPeeler	1	1	0	0					
aMalloy	0	0	0	0					
xxMitchell	0	0	0	0					
Totals	34	11	24	16	Totals	31	7	27	14

x—Batted for Polivka in 9th.
a—Ran for Riddle in 7th.
xx—Batted for Harrington in 9th.

Birmingham 020 000 000—2
New Orleans 500 000 00x—5

Runs, Goldstein, Brossart, Bolling, Moser, Richards, Hart, Ankenman. Errors, Conway, Gillenwater. Runs batted in, Sisler, Gillenwater, Hart, Burmeister 2, Riddle 2. Two-base hits, Burmeister, Riddle, Harrington, Dejan. Stolen bases, Dejan, Hart. Double play, Ankenman to Hart. Left on bases, Birmingham, 12; New Orleans, 5. Base on balls, off Kane 1, off Yochim 6, off Polivka 2, off Seinsoth 1. Struck out, by Yochim 4, by Polivka 1. Hits, off Kane 4 in 2-3 inning, 3 runs (3 earned), off Yochim, 11 in 8 2-3 innings (2 earned runs). Winning pitcher, Yochim. Losing pitcher, Kane. Umpires, Jones and Camp. Time of game, 1:45.

Baseball Role in War To Be Decided Today

Landis Meets With Army, Navy To Co-ordinate Effort, Plan Service Game.

NEW YORK, April 16.—(AP)—An all-inclusive program for baseball's co-operation with the war effort will be mapped tomorrow at a meeting of Commissioner Kenesaw M. Landis with executives of the major and minor leagues and representatives of the Army and Navy.

This group will try to work out a program that will go far beyond everything baseball has done thus far and undoubtedly will consider ways of directly aiding Army and Navy charities on a nation-wide scale.

It was known that a plan is under consideration for having a team of major league stars play a combination of standout players from the Army and Navy in the game at Cleveland Tuesday night, July 7, 24 hours after the National and American League stars clash in the Polo Grounds at New York.

Landis said after a conference today that the possibility of organizing a service team for the second All-Star game still was open and it seemed likely that whatever suggestions were agreed upon today had to be submitted to the War and Navy Departments for approval.

More than three score major league players have entered the service, but no one is certain how many of these could be made available for a ball game. Mickey Harris, a leading lefthander of the Boston Red Sox last year, is known to be in the Canal Zone. Hugh Mulcahy, former star pitcher for the Phils, may be "Somewhere in the Pacific" and other players are scattered all over the country.

TASTE IT!

NO BETTER WHISKEY IN THE WORLD

WILSON

"THAT'S ALL"

Wilson Distilling Co., Inc., Bristol, Pa. Blended whiskey. 86.8 proof. 22% grain neutral spirits.

FISHERMEN ATTENTION!

NORRIS LAKE

Now Open for Fishing

220 ACRE LAKE WELL STOCKED WITH

Bass, Bream, Warmouth, Crappie

26 Miles From Five Points—Cross Georgia Rwy. at Lithonia, Follow Signs From There to Norris Lake.

- 20 NEW LIGHT BOATS WITH ANCHORS AND TWO SPRUCE PADDLES EACH
- BOATS KEPT CLEAN AND DRY
- NO ANNOYANCE FROM MOTORS AS NONE ALLOWED ON LAKE
- SHELTERS AROUND LAKE IN CASE OF RAIN
- CREEK MINNOWS OR SHINERS AND WORMS FOR SALE AT LAKE
- NO FIREARMS, BALTIMORE MINNOWS OR GOLDFISH ALLOWED

OPEN SEVEN DAYS A WEEK

Reasonable Rates

Derby-Eligible Apache Wins Second Straight

NEW YORK, April 16.—(AP)—Apache, William Woodward's highly regarded candidate for the Kentucky Derby, won his second straight three-year-old race today in whipping two others of his age in a mile-and-sixteenth number at Jamaica.

The son of Alçazar trailed Mrs. E. Mulrenan's First Fiddle to the head of the stretch and then turned on the steam, just as he did in his six-furlong triumph last Saturday. The Woodward colt, handled by Jimmy Stout, won by one and a half lengths with First Fiddle another 15 lengths in front of the Mill River Stable's Fair Call, the only other starter.

Apache was clocked in 1:44 2-5 under 117 pounds, and as the heavily played favorite returned only $2.80 for a $2 win mutuel ticket.

Weightlifter Dortch Set To Compete in National

Charles Dortch, Southeastern A. A. U. weightlifting champion in the 148-pound division left today for Bristol, Conn., where he will compete in the Junior National A. A. U. weightlifting championships.

Dortch was accompanied by Karo Whitfield, coach of the Atlanta BarBell Club, which Dortch will be representing in the national meet.

Purple, Smithie Nines Seek 2d Straight Today

The Big Five prep baseball league will go into the second round of play this afternoon with two games billed for Piedmont park. Coach Shorty Doyal's Boys' High, last year's city champion, will be out after its second loop victory against Marist, which dropped its opening tilt to Tech High Tuesday, 8 to 4, after a stiff battle.

Coach Cecil Moon will send his Tech High Smithies out after their second consecutive league win against Commercial High, which will be playing its first loop game after drawing a bye on Tuesday.

G. M. A., loser to Boys' High in its opener, draws a bye from today's play.

North Fulton Ace Ties Jump Mark

Dudley Martin, North Fulton High high jumper, tied the school's record of six feet, when he finished second in his specialty in the Baylor relays last week.

The North Fulton record was set several years ago by Minton Brady. In the Baylor meet the Martin lad was faced by the stiffest competition southern prep schools have to offer, with a reported 21 competing in the high jump.

The Facts about Gins Reveal:

The Advantage is with Gordon's!

The EVIDENCE: Gordon's has the Advantage of Liqueur Quality & High Proof, 94.4.

The CONCLUSION: Drinks Never Taste Thin with Gordon's Gin.

Gordon's Gin

100% Neutral Spirits Distilled from Grain

Distributors: Somerset Importers Ltd., New York • Copyright 1941, Gordon's Dry Gin Co., Ltd., Linden, New Jersey

Here's the ALE that Everyone Likes—Try it!

CALL FOR COOK'S

● You just know Cook's Ale is satisfying in taste as you see its clear amber beauty in the bottle... As you taste it, sensing a pleasing aroma of hops, you delight in its dry flavor... Cook's is the Ale that everyone likes. Try it!

F. W. COOK COMPANY, EVANSVILLE, INDIANA

COOK'S HIGH QUALITY

R. H. HOGG & COMPANY
520 Marietta St., N. W. Phone WA. 3500

Two Generations Have Applauded The Mellowness of OLD THOMPSON

Mellow OLD THOMPSON has played its rich part in things social for many years. That's right and proper, for here is a *great* Bourbon... one that continues to add its friendly note wherever served. Have you tried it? *Do.* And soon.

This Whiskey is 5 years old

OLD Thompson

90 PROOF

GLENMORE DISTILLERIES CO., INCORPORATED • LOUISVILLE, KENTUCKY

Browns Rout Chisox 3d Straight; Reds Stop Pirates, 8 to 7

Red Sox Shell A's, 19-4; Yankees Sweep Nats

Ross and York Clout Home Runs as Tigers Outlast Indians Again, 5 to 4.

CHICAGO, April 16.—(AP)—The bustling St. Louis Browns swept the opening series from the Chicago White Sox by pounding Bill Dietrich and Joe Haynes for 14 hits and a third straight, 13-to-3 victory today. Rookie Vern Stephens got his second homer in two days. Harland Clift also homered.

BOSTON, April 16.—(AP)—The Boston Red Sox walloped the Philadelphia Athletics, 19 to 4, today to make a clean sweep of their three-game series. Ted Williams and Dom DiMaggio each belted homers in the 21-hit Boston attack on two Philadelphia pitchers, while Charley Wagner of the Red Sox was holding the Athletics to seven hits.

DETROIT, April 16.—(AP)—Don Ross' home run in the eighth off Relief Hurler Clint Brown gave the Detroit Tigers a 5-to-4 victory today over the Cleveland Indians. Rudy York also hit a four-bagger, his second of the season, with a teammate aboard in the fifth, while Jeff Heath homered for Cleveland in the seventh.

WASHINGTON, April 16.—(AP) The New York Yankees rallied for three runs in the ninth on doubles by Bill Dickey and George Selkirk and a triple by Gerry Priddy to beat the stubborn Washington Senators, 8 to 5, and sweep their opening series.

American League

BROWNS 13; CHICAGO 3.

ST. L.	ab.	h.	po.	a.	CHICAGO	ab.	h.	po.	a.
Gttridge,2b	5	3	1	2	Kllway,2b	5	2	6	4
Clift,3b	3	2	1	4	Moses,cf	3	2	3	0
McQinn,1b	6	2	17	0	Kuhel,1b	4	1	10	0
Clinbine,lf	4	2	2	0	Appling,ss	4	0	0	3
Laabs,cf	4	0	0	0	Sktchley,rf	4	1	1	0
McQllen,rf	5	2	2	1	Hoag,lf	4	2	4	0
Stphens,ss	4	2	2	7	Ldgiani,3b	4	0	0	4
Ferrell,c	5	0	2	1	Tresh,c	2	0	3	0
Glehouse,p	4	1	0	3	Dietrich,p	2	1	0	3
					Haynes,p	1	0	0	0
					xWells	1	1	0	0
Totals	40	14	27	18	Totals	34	10	27	14

xBatted for Haynes in ninth.

St. Louis	220	111	024—13
Chicago	030	000	000— 3

Runs, Gutteridge 2, Clift 4, McQuinn, Laabs, McQuillen, Stephens 2, Ferrell, Galehouse, Sketchley, Tresh, Dietrich; error, Appling; runs batted in, Gutteridge 3, Clift, McQuinn 2, Cullenbine 2, Laabs, Stephens 3, Kolloway, Moses; two-base hits, Gutteridge, McQuinn, McQuillen, Kolloway, Moses, Hoag; three-base hit, Gutteridge; home run, Clift, Stephens; sacrifices, Gutteridge, Clift, Galehouse; double play, Gutteridge to Stephens to McQuinn; left on bases, St. Louis 10, Chicago 7; bases on balls, off Galehouse 3, off Dietrich 5, off Haynes 2; struck out, by Galehouse 1, by Dietrich 2, by Haynes 1; hits, off Dietrich 8 in 6 innings, off Haynes 6 in 3; wild pitches, Haynes 2; losing pitcher, Dietrich. Umpires, Passarella, McGowan and Hubbard. Time of game, 2:02. Attendance (actual), 2,737.

BOSOX 19; ATHLETICS 4.

PHILA.	ab.	h.	po.	a.	BOSTON	ab.	h.	po.	a.
Krevich,cf	4	2	2	0	DiMagio,cf	4	1	2	0
Knckbr,2b	4	0	3	3	Pesky,ss	6	2	1	1
Blair,3b	4	0	1	3	Williams,lf	4	3	4	0
Johnson,rf	4	0	2	0	Foxx,1b	4	2	5	0
Siebert,1b	4	2	11	2	Tabor,3b	6	4	2	2
Hayes,c	4	2	1	0	Fox,rf	5	4	4	0
Richdsn,lf	4	1	2	0	Newsme,2b	6	3	5	1
Suder,ss	4	0	2	4	Conroy,c	5	2	4	2
Caligiuri,p	1	0	0	1	Wagner,p	4	0	0	2
xCollins	1	0	0	0					
McCrabb,p	1	0	0	2					
xxValo	1	0	0	0					
Totals	34	7	24	15	Totals	44	21	27	8

xBatted for Caligiuri in 5th.
xxBatted for McCrabb in 9th.

Philadelphia	010	000	300— 4
Boston	201	234	25x—19

Runs, Siebert, Hayes, Richardson, Suder, DiMaggio 3, Pesky 2, Williams 4, Foxx 3, Tabor 2, Fox, Newsome 2, Conroy, Wagner; errors, Caligiuri, Pesky; runs batted in, Kreevich, Knickerbocker, Blair, Hayes, Williams 4, Fox 4, DiMaggio 2, Tabor 2, H. Newsome 2, Pesky, Foxx, Conroy, Wagner; two-base hits, Hayes, Tabor, Fox, H. Newsome; home runs, DiMaggio, Williams; sacrifices, Fox, Wagner; left on bases, Philadelphia 9, Boston 9; base on balls, off Caligiuri 3, McCrabb 2, Wagner 5; struck out, by Caligiuri 1, Wagner 4; hits, off Caligiuri 7 in 4 innings, McCrabb 14 in 4; hit by pitcher, by McCrabb (Foxx), by Wagner (Knickerbocker); wild pitch, McCrabb; passed ball, Hayes; losing pitcher, Caligiuri. Attendance, 2,891.

YANKS 8, SOLONS 5.

N. YORK	ab.	r.	h.	po.	WASH.	ab.	h.	po.	a.
Priddy,3b	5	1	1	0	Case,lf	4	2	5	0
Rizzuto,ss	5	1	1	5	Spence,cf	5	2	3	0
Henrich,rf	4	2	3	0	Vernon,1b	5	0	4	1
DiMagio,cf	3	0	4	0	Campbll,rf	5	1	0	0
Keller,lf	5	1	2	0	Estalella,3b	4	2	1	3
Gordon,2b	5	3	2	1	Evans,c	4	1	8	1
Dickey,c	4	3	5	1	Repass,ss	3	0	2	3
Levy,1b	2	0	5	2	J.Gomez,2b	3	2	4	0
Hassett,1b	0	0	2	0	Wilson,p	2	0	0	0
V.Gomez,p	2	0	2	1	Cathey,p	1	0	0	1
Breuer,p	2	0	0	0					
xSelkirk	1	1	0	0					
Totals	38	12	27	10	Totals	36	10	27	9

x—Batted for Levy in ninth.

New York	001	220	003—8
Washington	111	110	000—5

Runs: Rizzuto, Henrich, DiMaggio, Keller, Gordon 2, Dickey, Selkirk, Case, Estalella 2, Repass, J. Gomez; errors, none; runs bated in, Spence 2, Wilson, Henrich, Estalella, Dickey, V. Gomez 2, Gordon, Evans, Selkirk 2, Priddy; two-base hits, Spence 2, Gordon, Estalella, Evans, Dickey 2, Campbell, Selkirk; three-base hits, Henrich, Priddy; home run, Estalella; stolen base, Rizzuto; sacrifice, Cathey; left on bases, New York 12, Washington 9; base on balls, off Wilson 5, off V. Gomez 4, off Cathey 4; struck out, by Wilson 4, by V. Gomez 2, by Breuer 3, by Cathey 1; hits, off V. Gomez 7 in 4 1-3 innings, off Wilson 7 in 4 1-3, off Breuer 3 in 4 2-3, off Cathey 5 in 4 2-3; passed ball, Evans. Winning pitcher, Breuer; losing pitcher, Cathey. Umpires, Pipgras, Summers and Rommell. Time, 2:27. Attendance, 3,500.

INDIANS 4; TIGERS 5.

CLEVE.	ab.	h.	po.	a.	DETROIT	ab.	h.	po.	a.
Wtherly,cf	4	2	3	0	Bldwrth,2b	4	1	2	3
Hockett,rf	5	2	2	0	Cramer,cf	3	2	3	0
Keltner,2b	5	0	2	3	McCosky,lf	4	0	0	0
Heath,lf	5	1	1	0	York,1b	4	2	11	2
Fleming,1b	4	1	11	0	Higgins,3b	4	0	0	2
Bodreau,ss	4	0	1	3	Ross,rf	3	2	2	0
Mack,2b	4	1	4	1	McNair,ss	4	1	4	1
Denning,c	2	1	0	0	Tebbetts,c	2	1	3	1
DeSautls,c	1	0	0	2	Bridges,p	3	0	2	4
Milnar,p	3	0	0	1					
Heving,p	0	0	0	1					
xGaffke	0	0	0	0					
Brown,p	0	0	0	0					
Totals	37	8	24	11	Totals	31	9	27	13

x—Batted for Heving in eighth.

Cleveland	101	001	100—4
Detroit	020	020	01x—5

Runs, Weatherly 2, Heath, Denning, Cramer, York, Ross 2, Tebbetts; errors, Higgins, Bloodworth 2, Mack; runs batted in, Heath 2, Tebbetts, Bloodworth, Ross, York 2; two-base hits, Tebbetts, Bloodworth, Ross, York 2; three-base hits, Tebbets, Denning; home runs, York, Heath, Ross; sarrifice, Tebbetts; double plays, Bloodworth, McNair and York; left on bases, Cleveland 10, Detroit 7; bases on balls, off Milnar 2, off Heving 1, off Brown 1, off Bridges 2; struck out, by Bridges 4; hits, off Milnar 8 in 5 1-3 innings, off Heving 0 in 1 2-3, off Brown 1 in 1; hit by pitcher, by Bridges (Fleming, Weatherly); losing pitcher, Brown. Umpires, Stewart, Quinn and Basil. Time of game, 2:09. Attendance, 4,242 (paid).

REISER NABBED TRYING TO SCORE—Giant Catcher Hank Danning tags out Pete Reiser, Brooklyn Dodger outfielder, in the first inning of Thursday's game. The attempted run-scoring play occurred as Ducky Medwick doubled to Hank Leiber, who fired the ball into Shortstop Billy Jurges, who made the toss to Danning that caught Reiser. Umpire Jock Conlan (left) called the play as Dodger Johnny Rizzo stood by.

'O'Brien's Homer A Record'-Gilbert

NASHVILLE, Tenn., April 16. Larry Gilbert, veteran Nashville manager, who in the long ago, was a member of the 1914 Braves, said after today's game that the home run hit by O'Brien was "one of the longest hits I've ever seen in baseball.

"It must have been around 500 feet on the fly," Larry added. There's a small house 100 feet beyond the fence, which is 352 feet from home plate, and the ball cleared the house."

W. Armstrong Lillard, for 22 years an employe of the ball club, said it was the longest ball he'd ever seen in the Dell." It landed in the yard of a schoolhouse, and police officers reported that a Negro boy grabbed it and ran."

Crackers

Continued From Page 12.

of every man for himself, with Vol home runs deciding the issue.

O'BRIEN BLASTS.

In the second inning of the game O'Brien hit one of the hardest homers ever seen in the Dell. It was a line drive over the distant left-field fence and scored Cox, who singled, ahead of O'Brien. The fence is 352 feet from home plate and sits up on a high bank.

Shilling was the only Vol who'd done much with Mertz pitching, and he led off the fifth with his third hit. Blakeney let a double-play ball, Scott's grounder, get away. However, on Dugas' drive, Scott was hit and was automatically out. English walked, loading the bases, and Workman, who hadn't hit a ball out of the infield since joining Nashville two days ago, hammered a homer over the right-field screen, clearing the hassocks and put the Crackers a couple of runs behind.

Letchas also hit a home run over the left-field fence in the sixth, aving the Crackers only a run in arrears.

But Dugas increased the Vols' lead in the Nashville half with a four-base wallop over the right-field screen.

BAD SEVENTH.

The Vols had a bad seventh inning, and the Crackers regained the lead. Blakeney singled and Rambert, batting for Mertz, doubled. Thomassie grounded to Marion, and Marion, hesitating, finally tried to throw out Rambert going to third. Meanwhile, Blakeney had scored and all other hands were safe. Letchas fouled out. Then Bates hit what could have been an easy double play, but Marion threw wild at second, Rambert scoring. Smith batted for Browne and was given a base on balls. Cox flied to center and Thomassie scored after the catch. The score now was 6 to 5 in the Crackers' favor.

In the Vols' end of the seventh Helf singled with one away and was safe when he blocked out Letchas on Mihalic's fielder's choice. Letchas had his back to Helf, who turned him upside down. Letchas dropped the ball. However, McCall, batting for Gassaway, hit into a double play, Letchas to Blakeney to Richards, who had taken over first base as a result of Smith's batting for Browne.

It was all over in the eighth when Miller faltered and allowed three runs. Marion walked, advanced on successive infield outs and scored on Dugas' clutch single, tying the score. English hit a home run for a two-run advantage.

As McCall, a converted outfielder, walked lead-off man Bates in the ninth Jeffcoat was hauled in from the bullpen to finish the game. Smith forced Bates and Cox hit into a double play.

Blum Captures Athens Medal

Continued From Page 12.

sixth his ball literally was hanging over the edge of the hole to rob him of a three, and on eight a long one rolled out forcing him to be content with a par three.

Pairings for the championship flight follow:

Blum vs. Neese; Sharp vs. Chapman; Morry vs. Case and Stranahan vs. Dewitt in the upper brackett.

In the lower brackett Goldthorpe vs. McMurray, Killen vs. Doeschler, Poole vs. Lyles and Downing vs. Bowen.

First and second-round scores:

Arnold Blum, Georgia, 71-69—140; Bill Goldthorpe, Duke, 70-72—142; Dale Morey, L. S. U., 72-72—144; Grover Poole, Duke, 73-71—144; George Sharp, L. S. U., 76-70—146; Jack Killen, L. S. U., 76-73—149; Frank Stranahan, Miami, 73-76—149; Ben Downing, L. S. U., 75-75—150; L. E. Neese, N. C., 75-75—150; John MacMurray, Va., 74-78—152; George Case, N. C., 75-77—152; Bub Chapman, Duke, 75-78—153; Graydon Lyles, N. C., 80-73—153; Tom Pendergrast, Georgia, 82-81—163; H. T. Mills, Auburn, 83-81—164; Jeff Kelly, Tech, 84-80—164; Bobby Adair, Tech, 80-84—164; Tom Bumbarger, Davidson, 83-82—165; Walter Hubbard, Va., 83-82—165; Sydney Gayle, Tech, 82-83—165; Ralph Brown, Auburn, 83-82—165; Charles Upchurch, Davidson, 84-82—166; George Miller, Tech, 83-83—166; Frank Mebane, Davidson, 82-84—166; Stan Stasica, S. C., 85-82—167; Jack Stressley, Miami, 86-82—168; Harold Starr, Vanderbilt, 84-84—168; Tom Kendrick, Tech, 84-84—168; George Sargent, Tech, 84-85—169; Bob Sanders, Tech, 84-86—170; Buddy Bowen, Auburn, 74-81—155; Richard Doeschler, N. C., 76-79—155; Jack Dewitt, Duke, 81-74—155; Dewitt Nunn, Duke, 77-79—156; Hal Florence, Tech, 79-78—157; Pete Cavert, Davidson, 77-80—157; Earl Stewart, L. S. U., 75-82—157; Frank Garrett, Duke, 82-75—157; Billy Melton, Auburn, 80-78—158; Carlton Dixon, S. C., 81-78—159; Haywood Nelms, Va., 80-79—159; Clem Brown, Georgia, 81-78—159; Jule Mitchell, Auburn, 82-77—159; Edsel Benson, Georgia, 82-78—160; Benno Janssen, Va., 82-78—160; David Rumph, N. C., 79-82—161; Gene Ellenson, Georgia, 82-80—162; Jack Fraser, Georgia, 83-79—162; Deming Jones, Auburn, 83-87—170; William Timberlake, Va., 83-87—170; Sonny McKenzie, Georgia, 86-84—170; Marvin Holderness, Vanderbilt, 84-89—173; Claude Corrigan, Miami, 87-86—173; Clarence Little, S. C., 92-82—174; Rhett Davis, S. C., 91-84—175; Richard Vermillion, Va., 87-88—175; Robert Crane, Va., 89-88—177; Wilson Turnipseed, N. C., 87-96—183; Bill Stevens, Georgia, 95-100—195; Earl Barber, Miami, 96-withdrew.

InternationalOpen With 77,222 Fans

NEW YORK, April 16.—(AP)—The International League, baseball's oldest minor circuit, opened its 59th season today with a total of 77,222 fans attending the four games, two of which went extra innings.

Jersey City, with 55,218 fans—largest of the year in any league—nosed out the Montreal Royals, 3-2, in a ten-inning thriller.

A tenth-inning single by Bob Boken scored Ed Kobesky from third base with two men out and gave Buffalo a 5-4 triumph over the Bears at Newark.

At Baltimore, a triple play by the Oriole infield failed to keep the Rochester Red Wings from winning, 12-6. Ira Hutchinson went the distance for the viistors, although he was nicked for a dozen hits.

At Syracuse, the Chiefs squeezed out a 5-4 decision over the Toronto Maple Leafs, behind the seven-hit pitching of Charles (Red) Barrett.

REBORN GEOGRAPHY.

Once when younger—O, so young—
He had studied on some map
All these distant islands strung
Vaguely, in some open gap
Where strange seas beat on the sand
In some Never-Never Land.

That was only yesterday.
Now he rides through flaming skies
Over jungle, port and bay,
Where he dares, and lives or dies;
Where his warship trains its blast
On a map he thought was past.

Once he scratched his tousled head
Over places, strange and new,
Never dreaming of the dead
Caught in some dawn's crimson dew,
Where he bombed some battered town
As a luckless mate went down.

Once he scowled upon the map,
"What can all this mean to me?
Darwin—Sydney—what a sap—
Places I will never see."
Now they form his parapet
With his trigger finger set.

Baseball Summary

Standings

SOUTHERN LEAGUE.

CLUBS—	W.	L.	Pct.	CLUBS—	W.	L.	Pct.
L. Rock	4	1	.800	Knoxville	3	4	.429
Nashville	5	2	.714	B'mingham	2	4	.333
ATLANTA	4	3	.571	Memphis	2	4	.333
N. Orleans	4	3	.571	Ch'tanooga	2	5	.286

AMERICAN LEAGUE.

CLUB—	W.	L.	Pct.	CLUB—	W.	L.	Pct.
New York	3	0	1.000	Cleveland	1	2	.333
Boston	3	0	1.000	Phila.	0	3	.000
St. Louis	3	0	1.000	Washington	0	3	.000
Detroit	2	1	.667	Chicago	0	3	.000

NATIONAL LEAGUE.

CLUB—	W.	L.	Pct.	CLUB—	W.	L.	Pct.
Boston	3	0	1.000	New York	1	2	.333
Pittsburgh	2	1	.667	Chicago	1	2	.333
Brooklyn	2	1	.667	Cincinnati	1	2	.333
St. Louis	2	1	.667	Phila.	0	3	.000

Results

SOUTHERN LEAGUE.
Thursday's Results.
ATLANTA 6, Nashville 8.
Birmingham 2, New Orleans 5.
Knoxville 12, Chattanooga 7.
Memphis at Little Rock (ppd.)

AMERICAN LEAGUE.
Thusday's Results.
New York, 8; Washington, 5.
Boston, 19; Philadelphia, 4.
Detroit, 5; Cleveland, 4.
St. Louis, 13; Chicago, 3.

NATIONAL LEAGUE.
Thursday's Results.
Boston, 2; Philadelphia, 1 (10 in.)
Cincinnati, 8; Pittsburgh, 7 (12 in.)
St. Louis, 11; Chicago, 6.
Brooklyn, 4; New York, 2.

Today's Games

SOUTHERN LEAGUE.
Today's Games.
Atlanta at Chattanooga (3:30).
Birmingham at Little Rock (4 p. m.)
Knoxville at Nashville (3 p. m.)
Memphis at New Orleans (night).

NATIONAL LEAGUE.
Cincinnati at Chicago.
New York at Boston.
Philadelphia at Brooklyn.
St. Louis at Pittsburgh.

AMERICAN LEAGUE.
Detroit at St. Louis.
Chicago at Cleveland.
Washington at Philadelphia.
Boston at New York.

National League

NEW YORK, April 16.—(AP)—Two walks with the bases loaded forced across the winning runs in the ninth inning today as the Brooklyn Dodgers captured the rubber game of their series with the New York Giants, 4 to 2. Rookie Dave Koslo and Ace Adams, who relieved him, each gave one of the important passes.

BUMS 4, GIANTS 2.

B'KLYN.	ab.	h.	po.	a.	N. YORK	ab.	h.	po.	a.
Reese,ss	4	0	3	3	Werber,3b	4	2	1	1
V'ghan,3b	4	0	0	1	Jurges,ss	4	0	2	2
Reiser,cf	3	0	2	0	Ott,rf	4	2	2	0
M'dwick,lf	4	2	2	0	Mize,1b	4	1	11	0
Galan,lf	0	0	0	0	Marshall,lf	2	0	2	1
Rizzo,rf	4	1	5	0	Leiber,cf	2	0	1	1
Camilli,1b	4	1	8	1	Danning,c	3	0	7	1
Herman,2b	3	2	2	6	Witek,2b	3	0	1	2
Owen,c	2	0	5	0	Koslo,p	3	0	0	1
xB'dagray	0	0	0	0	Adams,p	0	0	0	1
Sullivan,c	0	0	0	0					
Head,p	3	1	0	2					
xxRiggs	0	0	0	0					
Casey,p	0	0	0	0					
Totals	31	7	27	13	Totals	29	5	27	10

x—Batted for Owen in ninth.
xx—Batted for Head in ninth.

Brooklyn	100	010	022—4
New York	100	001	000—2

Runs, Reese, Galan, Camilli, Herman, Werber, Ott; error, Head; runs batted in, Medwick, Ott 2, Bordagaray, Riggs; two-base hit, Medwick; home run, Ott; stolen base, Camilli; double plays, Herman to Reese to Camilli, Reese to Herman to Camilli, Marshall to Witek to Mize, Danning to Mize; left on bases, New York 2, Brooklyn 6; bases on balls, off Koslo 5, off Head 2, off Adams 1; struck out, by Head 5, by Koslo 2; hits, off Head 5 in 8 innings, off Casey 0 in 1, off Koslo 7 in 8 1-3, off Adams 0 in 2-3; winning pitcher, Head; losing pitcher, Koslo. Umpires, Conlan, Reardon and Goetz. Time, 2:20. Attendance, 11,123.

PHILADELPHIA, April 16.—(AP) Ernie Lombardi's tenth-inning single sent Nanny Fernandez home with the deciding run to give Boston a 2-1 victory over the Phils today.

BRAVES 2; PHILS 1.

BOSTON	ab.	h.	po.	a.	PHILA.	ab.	h.	po.	a.
Holmes,cf	3	0	2	0	Hodge,3b	4	0	1	2
Cooney,1b	4	0	14	0	Glossop,2b	4	0	3	3
Frnandz,3b	4	1	1	5	Bjmn,cf-rf	4	1	0	0
P.Waner,rf	3	0	4	0	Ltwhler,lf	4	0	0	0
West,lf	4	1	1	0	Northey,rf	4	1	2	0
Lmbardi,c	4	2	2	0	xMurtaugh	0	0	0	0
Ccinello,2b	4	1	2	3	L.Waner,cf	0	0	0	0
Miller,ss	3	0	4	5	Etten,1b	3	1	15	0
Earley,p	3	0	0	3	Bragan,ss	4	2	3	5
					Lvngston,c	3	0	5	0
					Warren,c	1	1	1	0
					Hughes,p	4	0	0	4
Totals	32	5	30	16	Totals	35	6	30	14

xRan for Northey in ninth.

Boston	010	000	000	1—2
Philadelphia	000	000	001	0—1

Runs, Fernandez, West, Bragan; error, Fernandez; runs batted in, Lombardi 2, Warren; two-base hits, West, Northey, Bragan, Fernandez; stolen base, Miller; sacrifices, Etten, P. Waner; double plays, Bragan to Etten, Bragan to Glossop to Etten; left on bases, Boston 3, Philadelphia 8; base on balls, off Hughes 2, off Earley 3; struck out, by Earley 2, by Hughes 3. Umpires, Dunn, Stewart and Sears. Time of game, 1:55. Attendance, 1,500 (estimated).

Dodgers Beat Giants, 4 to 2; Cards Victors

Braves Shade Phils, 2-1; Reds Go 12 Innings To Halt Bucs.

CINCINNATI, April 16.—(AP)—Max Butcher pitched two balls to Eddie Joost in the twelfth inning today and walked him, forcing in Frank McCormick with the run to give the Cincinnati Reds an 8-7 victory, their first of the year, over Pittsburgh. Butcher had relieved Rookie Alden Wilkie with the count two and nothing and the bases loaded.

PIRATES, 7; REDS, 8.

P'BURGH	ab.	h.	po.	a.	C'NNATI	ab.	h.	po.	a.
Coscarat,ss	6	2	2	6	Joost,ss	5	1	2	3
Barrett,rf	5	1	2	0	Frey,2b	6	0	4	2
Elliott,3b	4	0	1	2	Goodmanrf	6	4	2	0
D'Mag.,cf	6	2	5	0	Walker,lf	5	2	3	0
Fletcher,1b	5	3	12	1	F.M'Cmk,1b	6	2	14	0
Stewart,lf	5	0	3	0	Haas,3b	4	2	1	3
Gustine,2b	6	2	4	3	M.M'C'k,cf	5	2	9	0
Lopez,c	5	2	6	2	Hemsley,c	6	1	1	1
bLeip	0	0	0	0	T'mpson,p	0	0	0	2
Baker,c	0	0	0	0	Riddle,p	2	0	0	1
Hamlin,p	1	1	0	0	eAleno	1	0	0	0
Lanning,p	3	0	0	0	Beggs,p	1	0	0	3
Klinger,p	0	0	0	0	fGleeson	0	0	0	0
cPhelis	1	0	0	0					
Str'vich,p	0	0	0	0					
dS. Martin	1	0	0	0					
Wilkie,p	0	0	0	0					
Butcher,p	0	0	0	0					
Totals	48	13	a35	14	Totals	47	14	36	15

aTwo out when winning run scored.
bRan for Lopez in 12th.
cBatted for Klinger in 10th.
dBatted for Strincevich in 12th.
eBatted for Riddle in 8th.
fBatted for Beggs in 12th.

Pittsburgh	030	400	000	000—7
Cincinnati	032	010	001	001—8

Runs, Coscarart, Barrett, Elliott, DiMaggio 2, Gustine, Lopez, Goodman 2, Walker 2, F. McCormick, Haas, M. McCormick, Hemsley. Errors, Elliott, Haas 2, Thompson. Runs batted in, DiMaggio 2, Fletcher 2, Gustine, Hamlin, Joost 2, Walker, F. McCormick, Haas, M. McCormick 2, Hemsley. Two-base hits, DiMaggio, Fletcher, Goodman, F. McCormick, Haas 2. Three-base hit, Hemsley. Home run, Walker. Stolen base, Elliott. Sacrifices, Walker, Haas. Double plays, Thompson to Joost to F. McCormick, Haas to F. McCormick. Left on bases, Pittsburgh 12, Cincinnati 12. Bases on balls, off Hamlin 1, off Lanning 2, off Wilkie 3, off Thompson 5, off Riddle 1, off Beggs 1. Struck out, by Hamlin 1, by Lanning 2, by Strincevich 1, by Riddle 1. Hits, off Hamlin 6 in 2 innings (none out in third), off Lanning 7 in 6 1-3 innings, off Klinger 0 in 2-3 inning, off Strincevich 0 in 2 innings, off Wilkie 1 in 2-3 inning, off Butcher 0 in none, off Thompson 7 in 3 2-3 innings, off Riddle 3 in 4 1-3 innings, off Beggs 3 in 4 innings. Winning pitcher, Beggs. Losing pitcher, Wilkie. Umpires, Jorda, Magerkurth and Barr. Time of game, 3:27. Attendance 2,421 paid, 2,530 ladies, 153 soldiers.

ST. LOUIS, April 16.—(AP)—The St. Louis Cardinals walloped the Chicago Cubs, 11 to 6, in a free-hitting but loose fielding series final here today. Each team was charged with three errors. Stanley Musial, rookie Cardinal outfielder, hit a home run with the bases empty in the eighth inning.

Stan Musial, the sensational Cardinal rookie outfielder, hit safely three times, adding a home run into the right-field pavilion with none on in the eighth. He has six hits to his credit in three days.

CUBS 6; CARDS 11.

CHICAGO	ab.	h.	po.	a.	ST. LOUIS	ab.	h.	po.	a.
Hack,3b	5	0	0	0	Crespi,2b	4	1	4	1
Cavarretta,					Musial,lf	5	3	1	0
lf, cf	5	3	4	1	Moore,cf	4	1	6	0
Lowrey,cf	3	1	6	0	Slaughtr,rf	5	2	1	1
Merullo,ss	1	0	0	1	Sanders,1b	5	2	8	0
Nichlsn,rf	5	1	2	0	Brown,3b	4	2	0	1
Dhlgrn,1b	5	2	8	0	W.Cooper,c	2	1	6	1
Stringer,2b	3	0	1	2	Marion,ss	4	0	1	3
McCllogh,c	4	3	3	1	White,p	1	0	0	0
Strgeon,ss	2	2	0	1	Lohrman,p	3	2	0	0
Dllsndro,lf	2	0	0	0					
Erickson,p	2	1	0	0					
Flores,p	0	0	0	2					
xNovikoff	1	1	0	0					
Fleming,p	0	0	0	1					
xxHrnandz	1	0	0	0					
Pressnell,p	0	0	0	0					
Totals	39	14	24	9	Totals	37	14	27	7

x—Batted for Flores in 5th.
xx—Batted for Fleming in 8th.

Chicago	041	010	000— 6
St. Louis	221	400	11x—11

Runs, Nicholson, Dahlgren, Stringer 2, McCullough, Sturgeon, Crespi 2, Musial 3, Moore, Sanders 2, W. Cooper, Marion, Lohrman; errors, Crespi, Hack, Brown, Flores, Stringer, Marion; runs batted in, Slaughter, Sanders, McCullough 3, Erickson, Crespi, Brown 3, Moore, Novikoff, Musial; two-base hits, McCullough 2, Sanders; three-base hits, W. Cooper, Sanders, Slaughter; home run, Musial; stolen bases, Sturgeon, Hack; sacrifices, Merullo, W. Cooper; double plays, Merullo, Stringer and Dahlgren; left on bases, Chicago 8, St. Louis 6; bases on balls, off Erickson 2, off Flores 1, off White 1; struck out, by Fleming 1, by White 1, by Lohrman 2; hits, off Erickson 4 in 2 2-3 innings, off Flores 4 in 1 1-3, off Fleming 4 in 3, off Pressnell 2 in 1, off White 6 in 2 (none out in 3d), off Lohrman 8 in 7; wild pitches, Lohrman, Fleming; winning pitcher, Lohrman; losing pitcher, Flores. Umpires, Barlick, Pinelli and Ballanfant. Time of game, 2:23. Attendance (paid), 2,583.

Racing's Goal For Relief Set At 2 Millions

NEW YORK, April 16.—(AP)—Rorse racing's goal for war relief has been set at $2,000,000 by the executive committee of the Turf Committee of America.

Although not announcing any definite way of raising the money, the committee, headed by Herbert Bayard Swope, of New York, today said it would come from race tracks, owners, breeders and other horsemen connected with the sport. The major part of the turf war chest, however, will be derived from the tracks themselves.

Druid Hills Holds Flag Meet Today

The women golfers of Druid Hills will hold a flag tournament this morning in which all club members of the city are invited to take part.

For the duration the ladies will hold frequent visitors' days, proceeds from which will go to the Red Cross. All members are urged to be out with their friends and take part in this event starting at 9 o'clock.

Mrs. A. J. Kaiser will be in charge of these weekly affairs, assisted by Harry Stephens, Druid Hills pro.

ECONOMY SHOE STORE
MEN! SAVE ON SHOES!
$2.65

MEN! Get your Spring and Summer shoes at Economy! Dozens of styles in brown, black, white or two-tone—all sizes.
ECONOMY SHOE STORE
95 WHITEHALL ST. at HUNTER

Be sure WITH CENTURY CLUB
STRAIGHT BOURBON WHISKEY
(also available in rye)
CENTURY DISTILLING CO. PEORIA, ILLINOIS
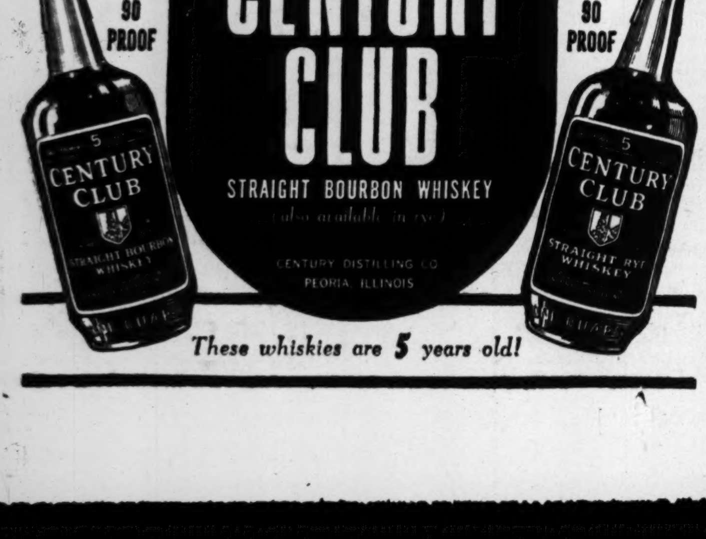

These whiskies are 5 years old!

TOP QUALITY BOURBON

90 PROOF
Barclay's GOLD LABEL
STRAIGHT BOURBON WHISKEY
This Whiskey is 4 Years Old
JAS. BARCLAY & CO., LIMITED, PEORIA, ILLINOIS

A GRAND OLD CANADIAN NAME COMES TO GEORGIA
PRODUCED IN U. S. A. Under the Direct Supervision of Our Expert Canadian Blender
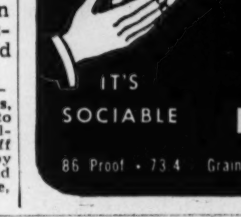
IT'S SOCIABLE
CORBY'S
SPECIAL
BLENDED WHISKEY
86 Proof • 73.4 Grain Neutral Spirits • Jas. Barclay & Co. Limited, Peoria, Illinois

DON'T BE FOOLED

SELF-WAITING SERVING TABLE
With this "Diner's Delight," food placed on the automatic revolving table passed each guest once every minute. Thus, less servants were required—soiled dishes were easily disposed of in the exit channel. With this contraption, the inventor hoped to gain world fame, but he was fooled. He didn't get what he was looking for. To be *sure you* do, remember this:

With Those Who Know Their Bourbon Best It's
T.W.Samuels
GENUINE KENTUCKY STRAIGHT BOURBON WHISKEY

DON'T be fooled about whiskey's quality. What goes into the whiskey at the start is just as important now as it was a century back.

We make our whiskey deep in the heart of Kentucky—in the genuine old-fashioned "slow" way we started over 100 years ago. We want our whiskey to get a good start—so age will really count. That's how we get such *extra* smoothness, *extra* richness. That's why T. W. Samuels—*genuine Kentucky Straight Bourbon Whiskey every drop*—sells best in the "bourbon country". Yes, T. W. Samuels costs more to make but not to drink. Try it yourself.

Country Distillers Products, Incorporated, Deatsville, Ky.

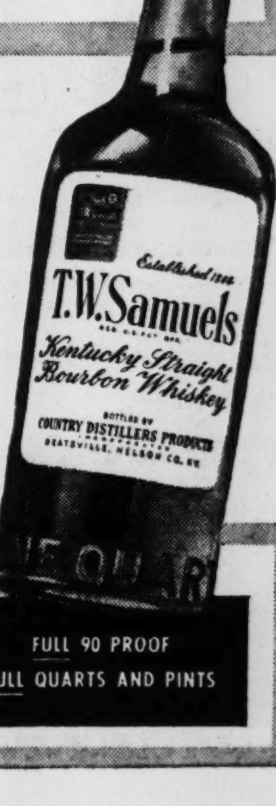

T. W. SAMUELS IS *GENUINE* KENTUCKY STRAIGHT BOURBON WHISKEY

STICK TO THE GENUINE
THIS WHISKEY IS 4 YEARS OLD 90 PROOF
FULL 90 PROOF
FULL QUARTS AND PINTS

WE EXCEL IN SHIRT LAUNDERING ...
Bring in a Trial Bundle Today and note the difference.
CASH AND CARRY PRICES
NIGHT & DAY LAUNDERING & DRY CLEANING CO.
CORNER LUCKIE AND CONE

Call WAlnut 6565
WANT AD INFORMATION
CLOSING HOURS

Daily Want Ads are accepted up to 1:30 p. m., for publication the next day. Closing hour for the Sunday edition is 7 p. m. Saturday. Sunday 12 noon 'til 7:30 p. m.

LOCAL CLASSIFIED RATES

Daily and Sunday rates per line for consecutive insertions:

1 ti., per line 29 cts.
3 ti., per line 22 cts.
7 ti., per line 20 cts.
30 ti., per line 16 cts.

10% Discount for Cash

Minimum: 2 lines (11 words). In estimating the space for an ad figure 5 average words for first line and 6 average words for each additional line.

Railroad Schedules

TERMINAL STATION Tel. MA. 4900

Schedules Published as Information.
The Advanced Eastern Time.

Arrives—	A. & W. P. R. R.	—Leaves
12:35 am	Montgomery-Selma	7:30 am
12:35 am	New Orl.-Montgomery	
1:45 pm	New Orl.-Montgomery	9:50 am
5:55 pm	Montg.-Selma Local	1:25 pm
9:00 am	New Orl.-Montgomery	7:15 pm

Arrives—	C. OF GA. RY.	—Leaves
3:15 pm	Griffin-Macon-Sav.	8:45 am
1:00 pm	Columbus	10:05 am
6:35 pm	Macon-Albany-Florida	10:10 am
11:55 am	Macon-Griffin	5:00 pm
7:05 pm	Columbus	5:30 pm
7:30 pm	Albany-Jacksonville	7:35 pm
9:50 am	Albany-Tampa-St. Pete	7:55 pm
9:20 am	Macon-Albany-Florida	8:25 pm
7:05 am	Macon-Savh.-Albany	11:00 pm

Arrives—	SEABOARD AIR LINE	—Leaves
7:00 pm	Birmingham-Memphis	7:45 am
4:55 pm	N. Y.-Wash.-Rch.-Nor.	1:55 pm
1:40 pm	Birmingham-Memphis	5:05 pm
7:20 am	N. Y.-Wash.-Rch.-Nor.	7:15 pm
6:30 am	N. Y.-Wash.-Rch.-Nor.	9:45 pm

Arrives—	SOUTHERN RAILWAY	—Leaves
6:55 am	Birmingham-New Orl.	12:15 am
6:30 am	Washn-New York-Ash.	12:55 am
9:35 pm	Diesel to Brunswick	8:00 am
7:10 pm	B'ham-Kan. City-Memp.	8:00 am
8:55 pm	Det.-Cleve.-Chicago	9:15 am
6:50 pm	Washington-New York	9:25 am
8:20 pm	The Southerner-N. Orl.	9:55 am
6:35 pm	Jaxv.-Miami-St. Pete	10:40 am
7:20 pm	Chicago-Cleve.-Detroit	11:50 am
9:40 am	The Crescent	2:00 pm
8:15 pm	Rich.-Washn-New York	2:05 pm
9:15 am	Rome-Chattanooga	2:40 pm
1:15 pm	Birmingham-Memphis	4:50 pm
11:10 am	Warm Spngs-Columbus	4:55 pm
10:30 am	Chgo.-Louis.-Cin.-Det.	7:10 pm
4:30 pm	Washington-New York	7:30 pm
11:45 am	Miami-Florida Sunbeam	7:25 pm
9:45 am	The Southerner-New Y.	8:30 pm
7:20 am	Jax-Miami-St. Pete-Bru.	9:10 pm
8:55 am	Miami-Jaxv.-St. Pete	9:15 pm
6:30 am	Columbia-Charl.-Washn	10:00 pm
9:25 am	Toccoa-Greenville	

Union Station—Tel. WA. 3666.
The Advanced Eastern Time.

Arrvies—	A., B. & C. R. R.	—Leaves
	STREAMLINER	
8:57 am	Waycross-Miami-Florida	1:23 am
Apr. 4	Every 3d day thereafter	Apr. 3
	DIXIELAND	
4:17 am	Wayx-Jax-Miami-Fla.	1:48 am
Apr. 2	Every 3d day thereafter	Apr. 1
7:50 pm	Cordele-Waycross	8:30 am
7:00 am	Wayx-Bwk-Thos.	9:45 pm

Arrives—	GEORGIA RAILROAD	—Leaves
6:35 pm	Augusta-Charleston	9:30 am
6:35 pm	Florence-Richmond	9:30 am
7:20 am	Augusta-Florence	9:00 pm
7:20 am	Charlotte-Wilm'ton	9:00 pm

Arrives—	N., C. & ST. L. RY.	—Leaves
1:43 am	Dixieland	4:22 am
Apr. 4th	Every 3d day thereafter	Apr. 2d
1:18 am	Streamliner	9:02 am
Apr. 3d	Every 3d day thereafter	Apr. 4th
6:50 pm	Chgo.-St. L.-Nash.-Cht.	11:20 am
9:20 am	Chgo.-St. L.-Nash.-Cht.	7:30 pm
8:00 am	Chatta.-Nash.-St. Louis	10:00 pm

Arrives—	L. & N. R. R.	—Leaves
5:30 pm	Knox. via Blue Ridge	8:15 am
7:35 pm	Cin.-Chicago-Detroit	10:15 am
9:35 am	Cin.-Louisville-Chicago	7:15 pm

ANNOUNCEMENTS

Auto Travel Opportunities 1

THE CONSTITUTION advises caution in securing or offering transportation on a share-expense basis. Demand bona fide references as to reliability, character and responsibility of owner or passengers.

Cemetery Lots 7

CRYPTS—Crown Hill Mausoleum. Address T-52, Constitution.

Lost and Found 8

LOST—Brown leather brief case, between Conley and downtown Atlanta. Zipper torn. Contents valuable to owner. Reward. CA. 6621, Ext. 51, HE. 7321.

LOST or stolen from 195 Mitchell St., at Forsyth, one lady's diamond platinum baguette wrist watch. Liberal reward for return, no questions asked. WA. 7911.

LOST—In Woolworth's or Oglethorpe car, white change purse, containing wedding ring and money. Keep money, return ring. CH. 2173, CH. 2174.

REWARD—Lady's gold Hamilton watch, initialed N. T. C., Vic. Henry Grady. CH. 1334.

LOST—Lady's yellow gold Bulova wrist watch on Ponce de Leon ave., Wednesday; diamond on each side. Reward. HE. 2317.

FOUND—1 bus or truck tire on wheel, Union City, Ga. C. J. Hammond Service Station.

FOUND, brown, white spotted male pointer. P'tree-Lindbergh section. HE. 9163.

LOST—Billfold cont. draft card, other val. items. Rew. Evitt, WA. 2155, VE. 5214.

LOST—LADY'S DIAMOND RING, FRI. OR SAT. REWARD. CH. 5204.

LOST—Left foot shoe on Chapel St. RA. 5094.

Business Personals 10

REFINED couple desires to adopt infant, up to 9 mo., girl preferred. Unmarried mother's baby accepted. Best references. All answers held strictly confidential. JA. 7417-J or address A-209 Constitution.

"WORK WITH GOD." Be sure, Be pure, Be happy. Send for card. Everlasting Love, Inc., Dept 28 at 901 W. Howard Ave., Decatur, Ga.

REMEMBER mother and dad with a photo. H.&W. Studio, 30½ Broad, S.W.

MOVING, date now with Clark's Transfer, JA. 3461 residence, MA. 3569.

DR. C. A. DUNCAN, DENTIST. 135½ WHITEHALL ST. MA. 4537

RELIABLE person will plow your vegetable garden, vic. Buckhead. CH. 7029.

FURS remodeled, cleaned, glazed for storage, reas. Mrs. Fairbanks. VE. 8420.

CURTAINS laundered, fluted, tinted, 123 North Ave., N. W., 2 del. wk. HE. 4814-J.

DADDY "Bob," please write to Conway and your two Violas.

NEW 1942 CITY DIRECTORY, $35. CALL VE. 0471.

Beauty Aids

PERMANENT WAVES
$1.50 and Up
Best Materials Used. 5½ Auburn Ave.
ARTISTIC BEAUTY INSTITUTE.

PERMANENT Waves: $2.50 up. Ryckeley's, 93½ Whitehall. JA. 6830.

Slip Covers

SLIP COVERS. Beautiful 2 pcs., $5; bring chair, $2.25. Mrs. McNeill, CRescent 1107

SLIP COVERS, work guar. Price reas. Call Mrs. Fuller, CH. 5868. DE. 3537.

BUSINESS SERVICE

Altering and Remodeling

REDECORATE NOW
LABOR and material will be higher. Complete home modernization. Painting, papering, floor finishing, roofing, carpentering, concrete work, etc. FHA terms. Morris Contracting Co., VE. 8831.

Bed Renovating

INNERSPRING MATTRESS MADE FROM YOUR OLD MATTRESS. IMPERIAL BEDDING CO. WA. 5797.

SUPERIOR MATTRESS CO. Innerspring mattresses. Day service. HE. 9274.

$4. RENOVATING, 2 FOR $7. GATE CITY MATTRESS CO. JA. 3100.

ATLANTA'S OLDEST RENOVATORS TRIO MATTRESS CO. MA. 2983.

RENOVATING, $4; 2 for $7 EMPIRE MATTRESS CO MA. 2068.

Building and Repairing

CARPENTRY, painting, roofing, screening, general repairing. MA. 2040.

Calcimining, Cleaning, Painting

CALCIMINING, paper cleaning, painting. Rates reasonable. All work guaranteed. White labor. E. C. Landrum, WA. 0047.

BUSINESS SERVICE

Calcimining, Cleaning, Painting

ROOMS tinted, $3, material furn. Papered $4. Painting. Elijah Webb. RA. 5090

Carpentering, General Repairs

FOR YOUR CARPENTER AND SCREEN WORK. JOB OR HOUR. AT. 1728.

Concrete

DRIVES
WALKS
WALLS
FLOORS
BASEMENT WATERPROOFING
FHA Terms if Desired. No Cash Nec.
MORRIS CONTRACTING CO.
553 COURTLAND, N. E. VE. 8831

Cleaning, Papering, Painting.

ROOMS tinted, $3.00; papered, $4.00. Painting, repair. Robert Webb, RA. 9076.

RMS. paper $3.50; cleaning, $1.50; painting reas. Work guar. Robert, HE. 1027.

Furniture Upholstering

YOU will save money by having that upholstering work done now. Extra good prices. Mr. Brown, Bass Furn., MA. 5123.

UPHOLSTERING, refinishing, slipcovers. 390 Auburn, N. E. JA. 2948-W.

General Repairing

WE REPAIR and modernize homes, pay monthly. Residence Const. Co. CH. 1838.

REPAIR work done by experienced men. JA. 8679, JA. 7582. Save money.

Painting and Papering

PAPERING, $4; TINTING, $3; PAINTING REAS. ROBERT MILLER, RA. 9551.

WALLPAPER and painting reas.; work guaranteed; white labor. RA. 1646.

PAINTING, tinting, papering, paper cleaning. Prices reas. Brown, RA. 6234.

Plumbing Repairs

PLUMBING repairs, gas stoves connected. Jones Plumbing Co. DE. 8666.

Plumbing Supplies

QUALITY merchandise, low prices. Pickert Plumbing Supply Co. WA. 2277.

Phonograph Repairing

ALL MAKES repaired. Atlanta Phonograph Co., 27 Pryor St., S. W WA. 3380

Reroofing and Roof Repairs

ANY type roof repaired, guaranteed satisfaction. Crumley, MA. 8852.

GUAR. Roof Repairs and Reroofing. RA. 2081. Carl H. Stroud. 1175 Gordon. S.W.

Radio Repairing

BAME'S, INC., WA. 5776. Repairs to all makes radios and Victrolas.

Roofing, Painting, Repairing

ROOFING, painting, repairing, leaks repaired and guar. W. S. Stroud, RA. 1292

Roofing, Siding and Painting

CALL J. R. Caldwell at Southside Roofing Co. for roofing and repairing, painting, siding and carpenter work. All work guaranteed. Free estimate. Days phone JA. 2145, nights, MA. 9209.

Roofing, Siding and Repairing

CHAS. N. WALKER ROOFING CO. "We top 'em all." 141 Houston. WA. 5747.

Roofing

WE FIX any old roof. Tip-Top Roofers. 221 Marietta St. JA. 3039.

COMPLETE ROOFING SERVICE. WHITE ROOFING CO. MA. 4567

DOES YOUR ROOF LEAK? 18 MONTHS TO PAY. JA. 3480.

Wall Papering

WALLPAPERING, painting. The best for less. Do own work. AM. 1775.

Window and House Cleaning

NAT. Window Cln. Co., Inc. Floors waxed. Walls, woodwork cleaned. JA. 2100.

EDUCATIONAL

Coaching 11

HURST DANCING SCHOOL
Peachtree at North Ave., HE. 9226.
Free Sample Lesson and Booklet.
Regular dance Wed. and Sat. nights.

Instruction 16

WE TRAIN
PRACTICAL WELDERS
NO books, no theories, but real WELDING as it is done in the aircraft and allied industries. That's why our trained welders are in demand.
T. V. AIRCRAFT
SCHOOL OF WELDING
306 Peachtree St., N. E.
Atlanta, Ga.

WELDING JOBS
NEAR BY
We train WELDERS to pass ALL TESTS in defense jobs. Contact us AT ONCE.
Universal Welding School
Lumpkin and Broad Sts.
Athens, Ga.

THOUSANDS of men wanted, 18 to 45, in national defense work. Take special training in aircraft sheet metal work, welding, auto-Diesel mechanics, etc. Reasonable tuition charges, free placement service. Write for free booklet. Nashville Aircraft School, Dept. 13X Y, M. C. A. Bldg., Nashville, Tenn.

TRAIN NOW, PAY AFT. GRADUATION. EMBRY-RIDDLE SCH'L OF AVIATION. 231 Healey Bldg., Atlanta, Ga. WA. 7607

EMPLOYMENT

Employment Agency 29

WHEN answering advertisements do not inclose original references or other valuable materials. Copies serve the purpose and avoid possible loss of original.

OFFICE AND SALES POSITIONS.
EMPLOYMENT EXCHANGE.

Help Wanted—Female 30

WOMAN, 25-35, with well developed style sense, to travel 8 southern states for large corporation, promoting well known fashion product in department stores, schools and colleges. Salary and all expenses. Must make fine appearance and be thoroughly likable. Retail store experience essential. Home economics training and dressmaking experience important. For immediate interview outline all qualifications completely; include phone number. Box F-223, Constitution.

TYPIST
SINGLE girl, 21-26, for exceptional opening, starting at $110. Must be rapid and accurate in arith.
EXECUTIVE SERVICE
1712 22 MARIETTA ST. BLDG.

HAVE INAUGURATED A NEW DEPARTMENT for ladies in our business. Can use 3 young ladies in our order department, must have legible handwriting, and come highly recommended. Those that apply early will be given first consideration. Apply 74 Marietta St.

CASHIER, typist	$ 90
BOOKKEEPER	$140
STENOGRAPHER	$100
STENO., legal experience	$125
COM. ARTIST, beginner	$ 80

407 Peters Bldg.

BILLING CLERK	$85-$100
3 STENOGRAPHERS	$70-$90
CASHIER	$70-$80
2 TYPISTS	$65-$80

EMPLOYMENT EXCHANGE

Beauty Culture Training
PAYS good dividends. Special rate for 2 or more students. See Artistic at once, 5½ Auburn Ave.

HOTEL desk clerk, lady exp. handling public. Education, appearance, ability required. Rm., bd., $50.
STENO-BKPR., 19-23, good diction, $65.
SPECIAL SERVICE BUREAU.

INFANT'S nurse, hosp. tr. req'd., $65 mo.
CHILD'S nurse, 2 children, drive, $50 mo.
HOUSEKEEPER, cook meals ....$40 mo.
71½ Forsyth St., N. W., Rm. 8.

STENO., 21-27 ....$95-$108
TYPIST, COMPTOMETER $86.66
NATION WIDE, 238 Ptree Arc.

GOOD fast retoucher, interesting salary to right person. H. & W. Studio, 30½ Broad St., S. W.

STENOGRAPHY comptometer, bookkeeping, English Day and eve. classes. Marsh Busi. College, 249 P'tree. WA. 8808.

STUDENTS wanted American School of Beauty Culture. 76½ Forsyth St. N W

EXPERIENCED WAITRESS. BUCKHEAD RESTAURANT, 3098 ROSWELL RD.

WANTED—Experienced waitress. 95 Luckie St. Apply in person after 11 a. m.

COMBINATION food checker and pantry woman. 75½ Hunter St.

EMPLOYMENT

Help Wanted—Male 31

YOUNG MEN for vital war work. World's largest tree trimming organization can furnish steady employment to unmarried men, 18 to 30, keeping electric lines, telephone wires free from interfering limbs, branches. Company offers opportunity to learn interesting profitable profession of tree surgery. Those hired now will be given ample training period in South Carolina without expense. Applicants must have good practical education, be free to travel. Pay on hourly wage basis with periodic increases depending on employee's own enterprise. Mr. James Oates, Field Representative of the Davey Tree Expert Company, Kent, Ohio, will be at the Ansley Hotel in Atlanta all week beginning Monday, April 13, to interview applicants. Hours, 11 a. m. to 7 p. m. daily.

ONE of the oldest and most reliable harness manufacturers in the United States requires for steady employment 12 experienced and apprentice harness and saddle makers. Also 2 harness sewing machine operators and 2 experienced cutters. Good wages being paid. Reply in detail, stating experience, past and present employment and age. Write to Box F-221, Constitution.

3 SPECIALTY SALESMEN	$250-$300
2 SALESMEN, COLLEGE	$150-$200
4 STENOGRAPHERS	$130-$175
COLLECTOR	$130-$150
2 OFFICE MEN, COLLEGE	$125-$150

EMPLOYMENT EXCHANGE

LARGE DEPARTMENT STORE WANTS REGISTERED PHARMACIST FOR DRUG DEPARTMENT. GIVE AGE AND EXPERIENCE. ADDRESS K-3, CONSTITUTION.

HOTEL HELP NEEDED NOW
A-1 HOTEL chef; o'town ....$150-$200
DAY CLERK, front office exper. $125
HOTEL CLERK, o'town, rm., bd. $75
SPECIAL SERVICE BUREAU
71½ Forsyth St., N. W., Rm. 8.

TWO good experienced roofers to lay Dutch lap and French method asphalt shingles. Must be thoroughly experienced and be able to furnish satisfactory references. White Roofing Co., 206 Connally Bldg. MA. 4567.

GENERAL merchandise manager for large Southern department store, $750,000 volume. In your reply state experience, age, salary expected, etc. Apply F-215, Constitution.

DENTAL laboratory has opening for some good technicians, denture man, fixed bridge man, also dental ceramist. If you have ability, write at once to Box F-220, Constitution.

WANT sandblast foreman to do high quality shape carving and duplicate layouts. Report immediately; steady work. Wire or phone Clark Memorials, Macon, Georgia.

TRUCK driver, over 35, familiar with city. Must be strong, have good personality, good habits. Some inside work, packing, etc. Address A-183, Constitution.

EXPERIENCED counter man, over 25. Hours 2 to 12 p. m. Salary $18 per week. No Sunday work. Carl's Place, Lakewood Ave. and Sylvan road.

REFRIGERATION service man, must know how to repair sealed units. Permanent job, good salary to right man. 1380 Gordon St., S. W.

2 PROTESTANT MEN.
FOR city sales work; exclusive item; men earning $4 to $8 per day. See Mr. Hardeman, 530 Parkway Dr., N. E.

THREE first-class sheet metal workers. Maintenance work in large plant near Atlanta, Ga. Address A-81, Constitution.

WANTED—One estimator and office assistant in construction office. Hancock Company, P. O. Box 1515, Mobile, Ala.

RELIABLE, experienced farmer to raise cattle and feed on 50-50 basis. 20 mi. Atlanta. Address A-69, Constitution.

WANTED—Good beauty operator at once. Kinsey Beauty Parlor, 642 Capitol Avenue. JA. 8821.

GEN. office man, $100; commercial artist, beginner, $100. 407 Peters Bldg.

TWO MEN to sell goods on trains. Union News Co., Terminal Station.

UPHOLSTERERS, woodworkers. Apply Gate City Table Co., 3 Haynes St.

BARBER WANTED. APPLY AT 325 GRANT ST., S. E.

WANTED, barber at once. Braban Hotel Barber Shop, Cartersville, Ga.

Help—Male & Female 32

SALESMEN, SALESWOMEN—Special advertising convention issue. Work lasts through August. Liberal commission. Must be sober and reliable. Write 211½ So. Gay St., Knoxville, Tenn. Will advance fare.

FAST experienced waitress at once. Good pay. No Sunday or holiday work. Good tips. Postal Restaurant, 82 Forsyth, S. W.

OPERATE small cafe for company employes. Salary or com. 407 Peters Bldg.

NEED string musicians, singers and accordionist; road show. A-80, Constitution.

Help—Instruction 34

URGENT NEED FOR BEAUTY OPERATORS. Learn and be placed. Call or write. MOLER COLLEGE, 43½ Peachtree, N. E.

Help Wanted—Teachers 37

BIOL. and Gen. Science, $1,200. Southern H. S. Bureau, Decatur, Ga. DE. 7826.

Help Wanted—Salesmen 36

CEMETERY LOT
SALESMEN
WE HAVE two openings for experienced cemetery salesmen. Our proposition is a good one for the right men. Our property is the only Memorial park in the vicinity and competition is nil. Our sales program for spring is just getting under way.
WE HAVE more leads than we can handle. Our lecture program is a natural, reaching four groups per week and we need closers to consummate sales. We have enough property to sell for the next 15 years. We are erecting a chime tower which is nearly finished and it is a powerful sales argument.
WE WANT two men who know the business and who wish to locate permanently in Nashville. Drawing account against commissions.
WRITE in confidence giving full details, including age and experience. Woodlawn Memorial Park, Thompson Lane, Nashville, Tenn.

SALESMAN with car, tree to travel, $100 wk. up. C. & H. Fan Co., 70½ Edgewd.

Sit. Wanted—Female 40

SETTLED woman, registered nurse, licensed driver wants companion-driver position. JA. 1584.

COLORED

Help Wanted—Female 42

Excellent general servant, live on lot $12
Child's nurse, live on lot $10
Personal maid, neat, live on lot $10
71½ Forsyth St., N. W., Rm. 8.

IF YOU NEED COOKS, maids butlers chauffeurs. call Fannie Brown, AT 1091

CALL MAIN 3704, FRIED AGENCY. Reliable cooks, maids. 619 Washington.

50 COOKS-maids for jobs $7 to $12. 442 Forrest Ave., after 9:30 a. m.

25 COOKS, maids, nurses, waitresses, $8 to $12. Apply 837½ Hunter St.

Help Wanted—Male 44

WANTED good male cook who can also act as chauffeur. Phone WA. 4902, Traylor.

EXPERIENCED baker-pastry cook, $25 week. 6 days, 9 hrs. 75½ Hunter St.

BUTLER-Chauffeur, over 42, on lot, $15. 71½ Forsyth St., N. W., Rm. 8.

A-1 DRY cleaning presser. None other need apply. CH. 9079.

Use Constitution
Classified Ads

TODAY'S CROSSWORD PUZZLE

ACROSS.

1 Talk.
8 Conclusiveness.
15 Oblique troop formation.
16 Enthusiastic popular homage.
17 Refuse.
18 The snowy owl.
19 Wrath.
20 Capable of being prosecuted: var.
22 Malayan coin.
23 Flexible shoot.
25 Fairies.
26 Glasswort.
27 Secular people.
29 Fish.
30 Bristlelike.
31 Enrapture.
33 Sheet tins.
35 Before.
36 A profit.
37 Harmonized together.
41 Tongue.
45 Easy gaits.
46 Center of a flower.
48 Embankment.
49 Indebted.
50 Drama.
52 Manner.
53 Weight of India.
54 Sweet sorrow.
56 Cage.
57 Unfolded.
59 Mode of scenic representation.
61 Door openers.
62 Greek philosopher.
63 Tricks.
64 Favor.

DOWN.

1 Plain.
2 Soaring too high for safety.
3 Mental.
4 Texture.
5 Palm leaves: var.
6 Knave.
7 Genouillere.
8 Rural dinner gong.
9 Egg-shape figures.
10 Yawn.
11 Greek letter.
12 Wink.
13 Long-billed, rail-like bird.
14 Involves as a necessary accompaniment.
21 Farewell.
24 Rarefied.
26 Caldrons.
28 Enclosures.
30 Smuggle.
32 Born.
34 Blackbird.
37 Most accurate.
38 Nevertheless.
39 Wrought with labor.
40 Cast a gloom upon.
41 Mocker.
42 Summon forth: rare.
43 Pertaining to pottery.
44 Four-rayed.
47 However.
50 Made of a grain.
51 Old-womanish.
54 Cougar.
55 Successes.
58 Lower part of a garment.
60 Smart blow.

Solution to Yesterday's Puzzle.

P	O	M	P		S	C	A	R		C	I	V	I	L
A	N	I	L		P	O	R	E		A	M	I	N	E
R	I	S	E		A	M	R	A		R	A	N	G	E
T	O	T	A	L		P	E	P		O	G	E	E	S
I	N	S	T	A	L	L	S		C	U	E			
				W	A	I	T	E	R	S		G	I	B
L	A	M	A		M	A	S	Q	U	E	R	A	D	E
O	V	E	R	R	A	N		U	L	L	A	G	E	D
C	O	M	M	E	R	C	I	A	L		P	E	A	S
I	N	O		S	C	E	N	T	E	D				
			A	U	K		F	O	R	E	M	O	S	T
S	T	A	L	L		S	I	R		W	I	N	C	H
A	U	D	I	T		A	D	I	T		T	S	A	R
I	N	A	N	E		G	E	A	R		T	E	L	A
C	E	R	E	D		A	L	L	Y		S	T	E	P

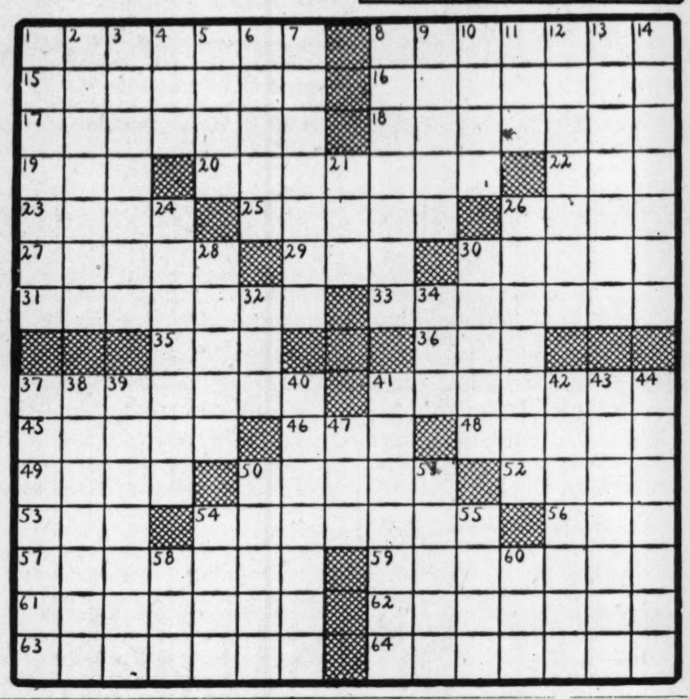

COLORED

Help, Male and Female 45

WEST SIDE EMPLOYMENT SERVICE. R. B. Bradley offers good jobs, $6-$12. 9½ Ashby, N. W. RA. 4233.

Situations Wtd.—Female 46

EXP. cooks, maids, or any type of work. Dr.'s cert., city refs. Actwood Emp. Agy.

WISH to place a good cook. Also all-around maid. MA. 3819.

EXPERIENCED general servant, excellent references. JA. 0141.

Situations Wanted—Male 47

16-YEAR-OLD boy wants any kind of work. HE. 0493.

TRAILER truck driver. Will travel. MA. 5333.

FINANCIAL

Business Opportunities 50

PARTNER or associate, with experience, wanted to operate a mop factory; also interested in buying a going mop or broom factory. Apply Box F-217, Constitution.

COMPLETE set 10c store fixtures, approx. 450 ft. running counters, also side shelving, elec. registers, fans, etc. Everything modern. JA. 4638 for appt.

REAL OPPORTUNITY for quick action. Lunches, beer & general merchandise, A-1 location with living quarters. A bargain for quick sale. RA. 9401.

RESTAURANT-tearoom, modern equipment, central location, established 10 years. Bargain. Address A-70, Constitution

FOR SALE—Drive in, lunch and beer. Doing good business. Bargain. 359 Memorial Dr., S. E.

FINE, easily managed, profitable business. St. Petersburg, Fla. WHITE & CO. WA. 6758

SELL or rent restaurant, 8 stools, 3 booths and one table. Reas. RA. 9341.

503 MARIETTA ST.—Restaurant doing good business. JA. 8305.

GROCERY and meats, with filling station, phone Chamblee 3341.

Loans on Real Estate 52

HOME LOANS, FEDERAL PLAN
Consult Us Before
BUILDING, BUYING, REFINANCING, REPAIRING, MODERNIZING
No Application Fee—No Obligation
Atlanta Federal Sav. & Loan Assn.
22 Marietta St. Bldg. Ground Floor.

REFINANCE-REPAIR
CONSOLIDATE debts (FHA plan opt.) Free estimates, $750 up. Standard Federal S.&L. Ass'n. (MA. 6619) Healey Bldg.

REPAIR NOW.
$300 UP. No commission. 6% and 1% American Sav. Bk., 140 Peachtree.

SEE US about loan on your new home at low rate of interest. WA. 1511. J. H. Ewing & Sons.

LOAN on acreage, vac. lots, quick action. Ralph B. Martin Co., WA. 0627.

MONTHLY or straight loans 5% up. Private funds. 48-hour service. WA. 3465.

HOME BUILDING & LOAN ASS'N. 33 Forsyth St., N. W. MA. 9932.

MONEY for straight loans, $2,500 up. Buy sec. notes. Jesse B. Simmons, WA. 6582.

FHA LOANS, state-wide service. Sou Ins. Sec. Corp. 1197 Peachtree St.

Purchase Money Notes 54

WANTED—Good real estate notes and first mortgage loans. Quick service. W. P. Clark, 329 Grant Bldg. JA. 6126.

FIRST mortgage purchase money notes bought. American Sav. Bk., 140 P'tree.

Financial 57

So Says
Mr. McCollum—
"Too Little Too Late."
Disastrous in war—and a very bad way to meet your obligations, too. So if your personal finances need some reinforcements, see me. I have a plan that works.
$50 to $1,000
on notes, furniture, diamonds and endorsement
Up to 15 months to repay.
TO BUSINESS WOMEN
Plain Signature Loans
No One Need Sign With You.
SEABOARD LOAN CORP.
12 Pryor St., S. W.

Low Rates. Easy Payments
BORROW YOUR NEEDS.
PEOPLE'S LOAN.
Est. 1919. 36 Peachtree Arcade.

FINANCIAL

Financial 57

PEOPLE! READ THIS!
AUTO AND FURNITURE
LOANS TO $500
Check These Features:
1. Money in 5 minutes—no returning.
2. Furniture or car do not have to be paid for.
3. You do not have to be steadily employed.
4. Just bring list of furniture or car.
5. 15 months to pay—45 days on first payment.
6. An easy, liberal way to borrow cash.
"We Make Loans Others Refuse"
UNIVERSAL
AUTO LOAN CO.
182 Spring St., cor. Carnegie
W. T. GORDON, Mgr.

AUTO LOANS
THE largest Auto Loan Company in the south. We are an Atlanta company—home owned and home operated. WHERE parking is always free and easy in our own garage.
ATLAS
AUTO FINANCE CO.
262-264 Spring St., N. W.
In the Middle of the Block on Spring St. Between Harris and Baker.

CONFIDENTIAL loans up to several hundred dollars—simplified method. Community Loan & Investment Corp. 210 Palmer Bldg., cor. Marietta & Forsyth 219 Volunteer Bldg., Second Floor. 96 Alabama St., 207 Connally Bldg. 218 Grant Bldg., cor. Forsyth & Walton.

AETNA FINANCE CO.
240 Spring, N. W., cor. Harris WA. 7526.

VICTORY AUTO LOAN CO.
284 Spring St., N. W. Corner Baker.

LOANS, $30 to $500. North American Loan and Thrift Corp. 212 Georgia Savings Bank Bldg. WA. 5412.

Commercial Auto Loan Corp
113 Spring St., N. W., cor. Poplar St.

Salaries Bought 61

$5.00—GLOBE FINANCE—$25.00.
Friendly Service—Low Rates.
512 C. & S. Bank Bldg. JA. 1437.

LIVESTOCK

Baby Chicks

IF YOU want fine chicks, Pullorum tested, below minimum requirements, that will live better, see us now or write for free descriptive circular. Capacity 100,000 chicks weekly. Blue Ribbon Hatchery, 215 Forsyth, S. W., Atlanta, Ga.

HUSKY Ga.-U. S. approved chicks; white Wyandottes, White Rocks, etc. Georgia State Hatchery, 128 Forsyth. WA. 7114.

POPULAR breeds. We hatch your eggs. Woodlawn Hatcheries, 510 Pdmt. VE. 7422.

EMBRO-fed chicks have a head start. Schaffner Hatchery, Box C, Atlanta.

Cattle

SPECIAL AUCTION SALE—Springers and milk cows, Fri., Apr. 24, 1 p. m. Ragsdale-Lawhon-Weill Co., Natl. Stock Yards, Atlanta.

Cows

SEVERAL especially nice grade Guernsey and Jersey milk cows, fresh with first calves, my farm near Emory University. Walter T. Candler, WA. 3970.

FOR SALE—2 fresh milk cows, fresh in, very fine. Phone MA. 4300 days, nights RA. 0367, or see over Kitchen Feed Co., No. 8 McDonough Blvd.

Dogs

FOR KENNEL DIRECTORY service, call H. G. Hastings, WA. 9464.

PERFECTION DOG FOODS, SOLD BY COTTONGIM'S, 97 BROAD ST., S. W.

Horses

5-GAITED saddle horse, 7 or 8 yrs. old. Has everything. Hall Motors, 231 Spring, N. W. WA. 2263.

Pet Cemeteries

OFFERS perpetual care, sympathetic service. WA. 8351 for free literature.

Pigs

YOUNG REGISTERED, O-I-C PIGS AND GILTS, $10 UP. DE. 7563.

Pullets

WHITE LEGHORNS, laying, 90c each. Several range shelters, cheap. MacArthur, Welcome-All Road at Red Oak.

Miscellaneous

4 FRESH milk cows with young calves; 1 mule; hogs. CR. 1741, DE. 2174.

MERCHANDISE

Miscellaneous for Sale 70

TRADE your old washing machine on a new Maytag, Easy, Thor and others. Liberal trade allowance, terms. We repair all makes of washers. Reasonable prices. All work fully guaranteed. RA. 1643.

MERCHANDISE

Miscellaneous for Sale 70

ALL COLORS, TILE BOARD
ROOFING, $1.00 Per Roll
ASBESTOS ROOF COATING, 50c GAL. CALSOMINE, 6c LB.
PAINT, $1.00 Per Gallon
SASH, Doors, Cabinet Sinks, Plumbing.
JACOBS SALES CO.
45-47 Decatur St., S. E. WA. 2876.

SHOP OUR
BARGAIN BASEMENT
FOR GOOD USED AND RECONDITIONED FURNITURE
STERCHI'S
114-20 WHITEHALL

OFFICE FURNITURE—We have many good values in new and used office furniture at our warehouse at 47-49 North Pryor street.
Horne Desk & Fixture Co.

PIPE—PIPE—FOR SALE
New and Reconditioned; all sizes.
STEIN STEEL & SUPPLY CO.
JA. 2110. 295 Decatur St., S. E.

GOLFERS, attention! 300 new steel shaft clubs, reg. $5 retailers, choice $1.95 each. Also 12 matched sets and 25 asst. bags, ½ off. Citizens Loan Assn., 195 Mitchell street.

NEW high-grade framing, also frames, doors, windows, oak, pine flooring, siding, cheap for cash. Willingham Lbr. Co., 2114 Piedmont. VE. 5357

BARTELL'S ARMY STORE. TENTS, COTS, TARPAULINS, ALL KINDS HARNESSES AND SADDLES. JA. 0377. 80 ALABAMA.

5-DRAWER mahogany National cash register; good condition; sac. $97.50. Also tables and shoe benches. Goodwear Hat Company, 84 Pryor St.

More Rugs—Bigger Values
THE RUG SHOP. 140 MITCHELL ST.

ONE large showcase, good cond., fire brick, barbecue wood, big lot used doors, sash, radiators. City Coal Co JA 1268

265 UNREDEEMED SPRING SUITS, $3.95, $5.95, $7.95. BELL LOAN OFFICE, 205 MITCHELL ST.

CAR load deep and shallow well pumps. Immediate delivery. Wells drilled. J. C. Richter, Madison, Ga.

13 CENTS A QUART SWEET MILK IN 12-QUART LOTS OR MORE. 661 WHITEHALL ST., S. W.

FIXTURES, all kinds for restaurants, hotels. See Mr. Rosing or Mr. Whitlock. Acme Fixture Co., 289 Ivy, N. E., JA. 3911.

CINDERS MA. 1107

$69.95 HOOVER Cleaner, factory recond. and guar., $22.50. High's, 4th floor.

LUGGAGE, 25 p. c. off on Trunks and Lockers. Northside Loan, 163 Edgewood

SINGER elec. console, almost new, wal. cab. Sew. Mch. Shop, 167 W'hall. WA. 7919

STANDARD MAKE trade-in refrigerators at reas. prices. 6th Floor. Rich's, Inc.

5 FT. Coldspot elec. refrig., good condition, original owner. CA. 9679.

BUY new Maytag. We repair all washers and refrigerators. JA. 4820.

USED electric refrigerators. Guaranteed $49.95 up. High's, 4th floor.

SHEETING, draperies, bed ticking, curtain net. MILL END STORE. 72 ALA.

SEE the new G. E. Musaphonic combination. Exclusive at Davison's. 4th floor.

BUILDING material for sale. Wrecking Yard. 267 Foundry St. N W JA 4291

OFFICE table 36x60, 2 drawers. Exc. Cond. Solid mahogany. WA. 4009.

Road Equipment

ONE direct connected double drum steam hoist engine and boiler. 6x10 Strousburg engine 34 boiler 16 h. p. 2 drums, 2 nigger heads. In good condition for hoisting or pile driving. Cost $1,857 plus freight. Price $400 our warehouse, 537 Plaster Road.
PITTMAN CONSTRUCTION CO.
HEmlock 1142

Coal and Wood 71

JELLICO Red Ash coal, $7.75 2-ton lots; ¼ T., $2.25; ½ T. $4.20; 3 bags, $1. Free kindling. Notice JA. 8282 ONLY.

Diamonds, Jewelry 72

DIAMOND FORECLOSURES
LADY'S 1¼-carat diamond ring, $290; man's 1 35-100 carat diamond ring, $295; lady's approximately 2 carats, $485; lady's diamond Hamilton watch, $225. Will send to bank for inspection.
CITIZENS LOAN ASSN.
195 Mitchell St. WA. 7911-2.

LADY'S 1¾-carat blue white and perfect platinum diamond ring. Original cost $900. Will take $550 cash. Address S-90, Constitution.

LADY'S diamond bracelet. Square cut and Marquise diamonds, worth $1,000. Bargain for $575. Address A-207, Const.

MAN'S 1¼-carat diamond ring, must sacrifice for immediate cash sale. Address S-91, Constitution.

LADY'S 2-carat platinum diamond ring, sacrifice for cash. Address S-92, Constitution.

Boats and Motors 75

NEW double-stage Curtis 5 h. p. air compressor, also several motors, various sizes and types. No priorities necessary. WA. 1222.

6 OUTBOARD motors, out of pawn, sell for loan plus interest. Citizens Loan Assn., 195 Mitchell St.

Flowers, Plants, Seed 76

HIGH-QUALITY Peat Moss for sale; 100-lb. bag $1.25 postpaid. Southern Peat Moss Company, Lake Park, Ga.

Household Goods 77

PRIVATE sale household furnishings, chiefly dining, breakfast and bedroom things, April 16-17 and 18 from 10 to 4. 3724 Vermont Rd., N. W.

DINING room suite $50; breakfast room $7.50; bird cage $2.50; good rugs ½ price. 2203 Willow Ave., N. E. See after 7 p. m. week days.

SPECIAL trade-in offers now for your old furniture and stoves at King Furniture Co., 55 Auburn, cor. Ivy. WA. 8361.

GAS range, like new, all white, heat control, table top, special price. Eubanks Appliance, CA. 1152.

ANTIQUE chair, $3.95; 3-burner oil stove, $14.95; marble top table, $7.95. VE. 2537.

NICE large mirror door chifforobe, wal. bedrm. suite, brkfst. set, single metal beds. OK Storage, 523 P'tree. JA. 2045.

PAY CASH, SAVE TO ½ ON FURNITURE, RUGS. DETAILS CALL MACY, WA. 6604.

DETROIT Jewell table top gas range; excellent condition, $50. CH. 7251.

UNCLAIMED FURNITURE WEATHERS WAREHOUSE, 505 W. P'TREE. MA. 0160.

9-PC. children's bedrm. suite, has 2 Jr. beds; cost $350, sell $100. VE. 2827.

Musical Merchandise 78

GRAND and upright pianos, fine used values, this week. CABLE'S, 235 Peachtree.

BAND, ORCHESTRA INSTRUMENTS, REPAIRING. Ritter's, 46 Auburn Ave.

Antiques 79

EARLY Col. chest, 6 mah. din. chairs, drop-leaf table, early Vic. love seat, Vic. chairs and tables. RA. 4432.

VICTORIAN sofa and chair. Call JA. 1223 before 10 a. m. or after 7 p. m.

Typewriters, Ofc. Eqpt. 80

CIVIL DEFENSE NEEDS TYPIST
Rent a Typewriter!
REMINGTON and Underwood Noiseless and standard models. Royal, L. C. Smith and Woodstock, all leading makes, $3.50 month.
American Writing Machine Stores,
Division of Remington Rand, Inc.
67 Forsyth St., N. W. WA. 8376.

PRACTICALLY new Sundstrand A Model bkkg. machine by priv. owner sell for almost half price. Mr. Herndon, WA. 0947.

REBUILT OFFICE MCHS., TYPEWRITER RENTALS, REPAIRS. L. M. DEANS CO., 56 N. PRYOR. MA. 5852.

TYPEWRITERS FOR RENT.
A. E. Luke, 184 Mitchell St. JA. 7444.

TYPEWRITERS, adding machs. repaired, sup. Durrett's, 65 Pryor, S.W. MA. 2997.

Wanted To Buy 81

USED CLOTHING BUYERS
ADAMS main buying off. Receive 25% more. 240 Piedmont Ave. MA. 7957.

HIGHEST cash loan on diamonds, watches, jewelry, or anything of value. Citizens Loan Assn., 195 Mitchell St. WA. 7911.

IF IT GOES in the home, we buy it. Why not call us? Atlanta's largest used furniture buyers. Bass Furn. Co., MA. 5123.

USED fixtures bought and sold. Highest prices paid for cafe fixtures. Atlanta Fixture & Sales Co. MA. 2224, MA. 2225.

CALL ATLANTA'S LARGEST FURNITURE BUYER FOR HIGHEST CASH PRICES FOR USED FURN. JA. 1601.

MERCHANDISE

Wanted To Buy 81

WILL buy good used National Cash Registers. Will pay cash. A-181, Constitution.

NEW STORE JUST OPENING NEEDS FURNITURE QUICK. MA. 6403.

WILL PAY CASH FOR USED BICYCLES. VE. 2237.

WANTED—LADY'S BICYCLE, ANY CONDITION. WILL PAY CASH. RA. 4154.

WILL send buyer with cash for good used furniture and pianos. JA. 4411.

WANTED—Good used motor scooter, suitable for light deliveries. VE. 6460.

WANTED: Used metal and wood ice boxes. MA. 4222.

CASH FOR YOUR OLD PIANO. MA. 9067

USED FURNITURE WANTED. MA. 0100.

ALL KINDS GOOD USED FURNITURE. Seidel Furn. Co., 255 Peters. WA. 4389.

DICTAPHONE SET, MUST BE BARGAIN. MA. 1917, 409 PARK AVE.

ELECTRIC REFRIG. and GAS RANGE. Will Pay Top Cash Price. WA. 4441.

NEW STORE JUST OPENING NEEDS FURNITURE QUICK. MA. 6403.

OFFICE and Rest. Fixtures bought, sold. Murry Fixt. Co., 60 Ala. St. JA. 7332.

SEWING machs. bought, repaired, rented. Sewing Mach. Shop, 167 W'hall. WA. 7919

COMPLETE bookkeeping services, $10 and up monthly. AT. 2906.

Moving and Storage 84

LARGE new de luxe furniture coaches to and from N. Y., Washington, Charlotte, Jacksonville, Miami, Tampa and other points. Experienced men, fireproof warehouses for storage. Suddath Moving & Storage Co., WA. 6795.

CLARK'S large, small vans, $1 rm. up. Exp. men, plenty pads, safe, reliable. Public Service certificate. JA. 3461. Res. MA. 3569.

LOADS or part loads from N. Y., Philadelphia, Baltimore, Washington, April 14-17. WA. 1412.
CONSOLIDATED VAN LINES.

WALLACE Furniture & Transfer Co., $1 rm. up. JA. 5388, MA. 8080 night.

ROOM FOR RENT

Rooms With Board 85

1720 PEACHTREE; ATTRACTIVE RMS., COMFORTABLE BEDS, CON. BATHS. BEST OF FOOD. REAS. HE. 5906.

907 PEACHTREE ST.
ATTRAC. vacancy, home cooking, reas.

748 MYRTLE, double rms., Beautyrest mattress, best of food; convenient location to 3 bus lines. VE. 6432.

70 14TH ST., N. E., between the Peachtrees. Large rm., suitable 2 or 3, conn. bath. Excellent meals. HE. 0707.

1132 W. P'TREE—Nicely fur. room, twin or double beds, con. bath, lovely meals; semi-priv. home. HE. 0104-J.

1267 P'TREE. Large room, single or double; also garage room. HE. 3266.

1246 P. DE LEON. Room, conn. bath. Other vacancies, girls or boys. DE. 1913.

NEAR LITTLE 5 POINTS. Corner rm. Home cooking, quiet. DE. 7906.

1393 PEACHTREE—Attr. front cor. rm., twin beds, st. ht.; good meals. HE. 2831.

725 PENN, nice front rm. and bath; also roommate, gentlemen. VE. 7923.

868 MYRTLE—Double room, adj. bath; also single room. HE. 6767.

1007 GORDON, vac. 2 gentlemen; excel. mls.; walk. dist. Candler Whse. RA. 3278

STRICTLY PRIVATE N. S. HOME, BUSINESS COUPLE ONLY, HE. 1571-J.

761 PIEDMONT. ROOM FOR TWO. REASONABLE. VE. 8071.

831 MYRTLE, N. E., TERRACE RM., 3 BEDS, MEALS OPT. AT. 2975.

WEST END—ATTR. RM., CONN. BATH. TWIN BEDS, GOOD MEALS. RA. 2619.

ATTRACTIVE single and double rms., $5 and $7. Board and ldry. WA. 6667.

HAYNES MANOR SEC.—Rm., priv. home, priv. bath; couple. CH. 6446.

LITTLE 5 POINTS—Attr. rm., adj. bath; access 2 car lines. WA. 9172.

893 P'TREE—Light room, pleasant surroundings, exc. meals. Reas. VE. 5495.

23 11TH, N. E. Large attractive front room with running water. HE. 0976.

1344 P'TREE—Attractive rooms, delightful meals, moderate prices. VE. 9902.

ANSLEY PK., busi. girl to share attractive room, twin beds. HE. 5883.

947 PONCE DE LEON, single room, adj. bath, excel. meals. VE. 1696.

987 W. P'TREE, single and double rms., twin beds, good meals. VE. 4640.

Hotels 87

WYNNE APT. HOTEL $1 & $1.25 day single, $1.50 & $2 day double; $5 & $8.75 wkly. Apts. $10 wk. 644 N. Highland. HE. 4040.

GRAND HOTEL—75½ Pryor, N. E. JA. 6700. Outside rm., $3.50-$4 sgl., dbl., $5-$6.

NEW FELTON HOTEL, 83 Ivy, N. E., rooms $3.50-$4-$5-$6 wk. JA. 9364.

Hotels—Colored

HOTEL MACK—30 gas heated rms. Service bells, beautyrest, hot water, $1 up. 548 Bedford Pl., N. E., continuation Fort St. VE. 8921. Atlanta, Ga. Free parking.

Rooms—Furnished 89

VERY attractive room in Baltimore Block. Private bath. $35 monthly. Address S-95, Constitution.

ST. AUGUSTINE PL., N. E. Room, single or double. Gentlemen preferred. WA. 6715 or AT. 2379.

164 4TH ST., N. E., Apt. 6, 2 delightful, cool rooms; twin beds; near Fox theater.; conv. to 3 bus lines. AT. 1897.

ORME CIRCLE, N. E.—Attractive room, private home; convenient transportation.. VE. 1959.

1230 P'TREE., Apt. 12. Exceptionally nice rm., new twin beds, Beautyrest mattresses, adj. bath, busi. people. VE. 6314.

881 ROSE CIR., S. W. Pri. home, 2 rms., twin beds, dble. RA. 5069.

N. S. roommate for refined gentleman; heat, hot water, meals opt. VE. 9460.

WEST END—Priv. home, large rm., private bath for 1 or 2. RA. 2938.

DRUID H.—Clean, comf., cozy rm., conv. car line. K'nette optional. DE. 3416.

N. S. SINGLE rm., nice priv. home, business person, conv. location. VE. 6768.

BEECHER HILLS—Pri. home, large rm., busi. couple or ladies; ref. RA. 5615.

P'TREE. RD., strictly priv. home, lovely rm., gentlemen or busi. girl. CH. 3400.

2 NEWLY fur. rooms, suite group 4. Will rent sep., summer rates. HE. 3065-R.

TWIN beds, priv. bath, gentlemen. 37 5th, between the Peachtrees. HE. 4269.

ATTRACTIVE room, 1 or 2 business girls, priv. home, conv. transp. HE. 5277.

VA.-HIGHLAND SEC.—Pri. home, comf. rm., busi. girl. Reas. HE. 3956-J.

Rooms—Fur. or Unfur. 91

1112 AUSTIN AVE., N. E., large rm., priv. bath, heat, lights, water. MA. 8527.

Housekeeping Rms. Furn. 94

S. W.—2, 3 & 4-rm. apts., gas, lights, hot water, refrigerator, $3.50 to $7. MA. 2851

707 SPRING St., bedrm., kitchen, hot water, frigidaire, $25 mo. VE. 4092.

1006 E. PONCE DE LEON, Decatur, 2 rms., priv. entrances. Convs. DE. 4729.

WALKING dist., redec. room, adj. bath. Summer rate. 664 Spring. HE. 1850.

922 MYRTLE ST., N E. Nice apt., lights, water, gas furn. VE. 2829.

631 W. P'TREE. Large front corner room. Adults. Refs. HE. 4197-J.

Hkpg. Rooms Unfur. 95

3 RMS., blk. Cascade-Beecher car; ht., lts., water, phone furn. Adults. RA. 6815.

REAL ESTATE—RENT

Apartments—Furnished 100

1206 P'TREE (Fireproof). Completely furn. LR. with in-a-door bed, bkfst. rm., bath. Utilities (except priv. phone) with linens, dishes, elevator and maid service. Adults only Per mo. (2) $72.50. Phone Mgr., HE. 4460 or Briarcliff, Inc., WA. 1394.

BETWEEN Peachtree and Juniper Sts. Completely furnished apt., 3 bedrms., 4 porches, lovely garden; available until Aug. 15 or shorter period at $80 per mo VE. 1785.

1381 NORTH SIDE DR., pri. furn., cottage apt. Living rm., Murphy bed, tile bath, kitchen, Frigidaire, garage. gas, elec. furn. $40. HE. 1759-W, AT. 1512.

50 BRIARCLIFF CIRCLE, lower 3-room studio effic. Complete in detail, maid service, priv. ent., priv. home, garage, $65. Less accordingly. HE. 3506.

Constitution Quiz

1. In what state is Fort Bragg?
2. In what continent is Arabia?
3. Of what is S. P. C. A. an abbreviation?
4. What is the capitol of Mexico?
5. Who was the first vice president of the U. S.?
6. Who wrote "The House of Seven Gables"?
7. Who is the speaker of the house of representatives?
8. Which is larger, Washington, D. C., or Cincinnati, Ohio?
9. What state is known as the Nutmeg State?
10. What is the chemical symbol for copper?

Answers below.

REAL ESTATE—RENT

Apartments—Furnished 100

997 HIGHLAND VIEW—3 rms., pri. bath, Murphy bed; lights and water. HE. 4554-W.

WEST END, 4-room apartment, completely furnished including all utilities. RA. 4432.

DESIRABLE—2 rms., kitchen, bath, gas, lights, elec. refrig. 705 Central Ave.

521 BLVD., N. E.—Modern efficy., elec. refrig., steam heat. Res. Mgr. WA 0524

GARAGE APT., Ansley Park, 127 Avery Dr. HE. 3909 evenings.

3-4 ROOMS, porch, modern heat, $35-$40 mo. 644 N. Highland, N. E. HE. 4040.

161 MERRITTS, N. E. Apt., $5 to $10 wkly.; lights, gas, linen furn. VE. 7422.

182 ELIZABETH, N. E., 3 rms., linens, dishes; adults. JA. 3990, WA. 4952.

1200 MILTON TER., S. E., kitchen, bedrm., lights, water, blk. car. MA. 0561.

N. S.—Near E. Rivers school, redec., 4 rms., furn., st. heat, $65. CA. 9826.

$27.50. ATTRACTIVE efficiency, P'tree at 10th, 979 Crescent Ave., HE. 0978-W.

Apartments—Unfur. 101

347 Eighth St., N. E., No. 1
Liv. rm., 2 bedrms., din. rm., breakfast room, kitchen $55.00
685 Argonne Ave., N. E., No. 9
Liv. rm., 2 bedrms., kit., porch $45.00
926 Waverly Way, N. E., No. 5
Liv. rm., din. rm., 2 bedrms., kit. ..$40.00
543 Boulevard, N. E., No. 8
Liv. rm., 2 bedrms., brkst. rm., kit. $35.00
657 Boulevard, N. E., No. 5
Liv. rm., Mphy. bed; brkst. rm., kit. $30.00
1288 North Ave., N. E., No. 5
Liv. rm., bedroom, kitchen $27.50
1034 Virginia Ave., N. E., No. 5
Liv. rm., bedrm., din., kitchen $45.00
620 Parkway Dr., N. E., No. 2
Liv. rm., sleeping porch, kitchen. $30.00
939 W. Peachtree St., N. E., No. 4
Liv. rm., bedroom, kitchen $35.00
954 Greenwood Ave., N. E., No. 10
Liv. rm., bedrm., kitchen $37.50
Wall Realty Co. MA. 1132

Practically New Building
1312 Briarcliff Road, Apt. 11, 5 rooms $70.00
1300 Briarcliff Road, Apt. 9, 5 rooms, 2 baths $85.00
GAS STOVE, Electrolux, garage included. Call Mr. Davis, WA. 9511, Draper-Owens Co.

8 COLLIER ROAD
5-RM. full size apt., available May 1. Adults.
G. G. SHIPP
WA. 8372 Office. BE. 1534 Res.

3 rm. effic., 317 Blvd., No. 23 ....$27.50
4 rms., 537 Blvd., No. 8, newly dec. 35.00
3 rms., 203 13th St., newly dec. 42.50
4 rms., 552 Parkway Dr., No. 16 ....35.00
4 rms., 90 Elizabeth St., No. 7 ....34.00
3 rms., 160 Tenth St., No. 12 ....32.50
CHAPMAN REALTY CO., MAIN 1638.

1115 Briarcliff Pl., Apt. 4 ....2 bedrooms
1115 Briarcliff Pl., Apt. 5 ....1 bedroom
55 Lafayette, Apt. 6 ....1 bedroom
JOHN H. CANDLER & ASSO.
676 N. Highland Ave., N. E. AT. 2778.

NEW—72 Delmont Drive, N. E., Apt. E-1. One bedroom. Call Alvin Cates Jr.
ADAMS-CATES CO.
Hurt Bldg. WA. 5477.

957 PIEDMONT, N. E., Apt. 6. First floor, redecorated 3 rms., hall dinette, kit., bath, porch, gas stove, elec. refrigerator, $42.50. No children. VE. 1604 after 1 p.m.

5-ROOM apartment (2 bedrooms) nicely arranged. Mayflower Apts., 1830 Peachtree Rd., Janitor, HE. 9181, or RANKIN-WHITTEN REALTY CO.

THE MARYLAND, 75 17th, N. E. Avail. attr. 5-rm. apt, 3 expos. Also 4 rms., sublease. Porches. Adults. HE. 1288-M.

IDEAL business couple's apartment, private bath, heat. Available Sat., $25. 1277 Lucile.

PONCE DE LEON AVE. Attractive 4-r. apts., $40-$42.50. Pannell Realty Co. WA. 3426.

3 TO 6-RM. Apts. 6-Rm. Cottage. Good Clean Condition, $16 to $30. Windsor and Rawson Sts. McNeal, WA. 6407.

1166 VIRGINIA AVE., N. E.
APT. 1, 5 rooms, available May 1, $57.50. Garlington-Hardwick Co. MA. 6213

360 5TH ST., Apt. 1. 5 rms. $42.50. Available May 1st. Steam heat, near car line. JA. 1189-M.

5 ROOMS, front porch, steam heat, hot water, janitor, $40. 713 Spring St., N. W. WA. 3869.

2318 OAKVIEW RD., TWO 3-RM. TERRACE APTS., EVERYTHING PRIVATE; $25 AND $30. VE. 9339.

3-RM. APT., pri. bath, st. heat, hot water. 409 Washington, S. W. MA. 4079.

486 BOULEVARD, N. E., liv. rm., Murphy bed, dinette, kitch., red., $23.50. Apt. 17.

3-RM. APT., ALL CONVS., $25. HAPEVILLE. CA. 2984.

1646 STOKES AVE., S. W., 4 rms. and bath, heat, water, furnished. RA. 2863.

ATLANTIC REALTY CO. owns nearly 600 units. For choice apt., call MA. 4651.

SUBLEASE 2-bedroom apt., $50; immediate possession. Phone HE. 1269-J.

FOR RENT or sale, list your property with Hunter Realty Co. MA. 9860.

109 VANNOY, S. E. Nice 4 rooms, bath, lights, porch. Adults. $13.00. WA. 2820.

604 2D AVE., Oakhurst—3 rms., bath; 2d fl., water, lts, gas; cpl., $30. DE. 8421.

APARTMENTS of distinction. Briarcliff Inc., 547 Peachtree. WA. 1394.

536 BOULEVARD—3-rm. front apt., $35. 4 rms., $30. Stove, refrig. HE. 0637.

712 PARKWAY DRIVE, N. E.—3 rooms, $27.50. VE. 4137.

685 ARGONNE AVE., N. E., No. 9—4-r., $45. Wall Realty Co., MA. 1132.

1122 ROSEDALE DR., 4 rms., redec., frigid., porches, $42.50. Apt. A-4.

Use Classified Ads.

Answers to Constitution Quiz

1. North Carolina.
2. Asia.
3. Society for the prevention of cruelty to animals.
4. Mexico City.
5. John Adams.
6. Nathaniel Hawthorne.
7. Sam Rayburn.
8. Washington.
9. Connecticut.
10. Cu.

Financial

LOANS
Arranged on Furniture, Auto, Single Signature and Endorsement.
$36.00 to $1,000
ATLANTA LOAN SERVICE
318 Volunteer Bldg. WA. 5550

REAL ESTATE—RENT

Business Places for Rent 104

STORE and office space now available in Briarcliff Plaza, corner Ponce de Leon and Highland Aves. John H. Candler & Asso., 676 N. Highland Ave. N. E. AT. 2778.

Duplexes—Furnished 105

P'MONT PK.—4-rms., brick, screened porches, cool, mod., clean, $75. VE. 1871.

926 VA. CIRCLE, N. E., newly dec., 3 or 4 rms., mod. heating, elec. ref.; adults.

Duplexes—Unfur. 106

74 13TH ST., N. E.—3 bedrooms, auto. stoker heat, gas range, elec. refrig., screen porch, garage, water furn. MA. 6303, HE. 4431.

DECATUR—Close in, nr. car line, 4 rms., pri. ents., porches, gar., refrig., stove fur. Good cond, $37.50. DE. 1378, DE. 4745.

1363 NORTHVIEW, N. E. 5 RMS., redecorated, $45. Call Mr. Maddox, WA. 2929, Sharp-Boylston Co.

1876 WYCLIFF RD.—4 rms., $65. Will partially furnish, $75. Adults only.

307 CLAIRMONT, DECATUR, 6 ROOMS, ALL APT. CONVS., $55. ADULTS.

Houses—Furnished 110

ROXBORO RD., N. E., near P'tree. and Lawson Hospital, 6 rms., 2 baths, newly cond., $100. WA. 1915.

1267 WESTRIDGE RD., S. W.—5 large rooms. Completely furn. $70. RA. 7167.

Houses—Unfurnished 111

928 OAKDALE ROAD, N. E.

COMPLETELY redecorated; 3 bedrooms, 2 baths and extra shower. Sleeping porch. Gas heat. $110.

SAMUEL ROTHBERG
WA. 2253 Healey Bldg.

819 Drewry St., 6 rms.. auto. heat $67.50
2203 Willow Ave., 6-r. auto. heat..$65.00
Claire Dr., 6 rms., 2 baths ..$75.00
2810 Tupelo, 5 rms. (E. Lake) $50.00
172 Warren St., 5 rms., Kirkwood $37.50
PAGE REALTY CO. HE. 1177, DE. 6805

College Park
506 E. John Wesley
7-RM. frame bungalow, newly decorated, furn. heat, $40.
Wall Realty Co. MA. 1132

3085 PIEDMONT RD.
7-RM. brick, newly decorated, automatic gas heat, $67.50.
Wall Realty Co. MA. 1132

WILL credit part of rent to purchase at end of 12 months. No. 515 E. Pace's Ferry on bus, at Buckhead; 4 bedroom brick, now vacant, $75 mo., or sell now on rental basis. Moore, CH. 6122.

NORTH IVY RD., N. E., 5-rm. frame; large living room; gas heat, 2-car garage, $75. Cliff Chapman, VE. 0604 or MA. 1638. Chapman Realty Co.

EAST POINT, near Fort McPherson and Camp Jessup, 5-rm. bungalow, modern convs. Army people pref. CH. 3340.

1726 WESTWOOD AVE., S. W., 8-rm. br., arranged 2 families, 2 baths; will redecorate, $65. WA. 1915.

CALL US for list or appointment. BERRY REALTY CO., VE. 6695.

EAST POINT—5-room house on one acre, all convs. Adults. CH. 2240.

1836 INDIANA AVE., near N. Decatur car. $30. JA. 0668.

628 WINDSOR ST. 2-story, 8-rm. house, $27.50 mo. Call JA. 8656.

Houses—Fur. or Unfur. 112

1934 MARKONE ST., N. W., Grove Park, 5-rm. bung., nice lot. BE. 1651-W.

Office & Desk Space 115

OFFICES with light, heat and janitor service furnished; $12.50 up. ALLAN-GOLDBERG REALTY CO. 23 Auburn Ave., N. E. WA. 1696.

THE VOLUNTEER BLDG.—For modern offices, call WA. 0636.

231 HEALEY BLDG.—Furn. offices, desk space, telephone and mail service.

Suburban for Rent 117

LAWRENCEVILLE HWY., 4 mi. north of Decatur, 6-rm. house; all convs.; partially furn. Cousins Station. VE. 6462. $30

4-ROOM cottage, screened, electricity, main road, near Chamblee. Attached farm if desired. HE. 1968.

NEW 5-rm. house, Cooledge Rd., off Lawrenceville Hwy. All conv., $20. VE. 6462.

MARIETTA RD., 20 min. ride, 4-rm. bungalow. Convs. Adults. BE. 1408-J.

SUMMER homes, 11 mi. out. Fishing, swimming. JA. 7872. WA. 2751.

REAL ESTATE—SALE

Houses for Sale 120

North Side

RED BRICK—SPECIAL MORNINGSIDE

SIX lovely rooms. Excellent level lot. A home you will appreciate. Not many left in Morningside at the low price of $5,500. Easy terms. Call Roy Ford for appointment, DE. 7214, WA. 0636.

RANKIN-WHITTEN

TRULY A BUY

MORELAND AVE., 1 block north Little Five Points. 4 complete apartments. Steam (stoker) heat. Automatic hot water. Good lot, 50x197. All this for $6,500. See or phone Tom Faison about this, JA. 0639.

Adair Realty & Loan Co.
WA. 0100 Healey Bldg.

HERE'S A BEAUTY

RED brick, like new, tile bath, Armour insulated. Hotpoint electric water heater; nice lot, new section. Priced low for quick sale. Call W. H. Cook, VE. 8856 or WA. 3585. Dolvin Realty Co.

THE TITLE TO YOUR HOME. Have it searched and insured.
LAWYERS TITLE
INSURANCE CORPORATION

OWNER moving, must sell brick bung. Price reduced. Houses getting scarce. See this today. WA. 5620, HE. 5743.

$1,650, VIRGIL ST., N. E., good 4-room frame. Small cash payment. Phone Mr. Faison, WA. 0100.

PEACHTREE-Rivers School section, 6-room, 3-bedroom, $4,750. Quick sale. F. B. Reese, JA. 3537.

4-BEDRM., 3-bath home, near Christ the King school Nutting. WA. 0156.

FOR BEAUTIFUL Northside homes call Ben S. Forkner Realty Co., DE. 3579.

BRIARWOOD—New homes. Hancock Dr., McLynn Ave. Paul T. Arnold, VE. 1286.

ATTRACTIVE new 6 and breakfast room, 2-bath brick. FHA terms. WA. 7991.

Loans on Personal Property

LOANS on Diamonds & Jewelry
High Appraisals
Central Jewelry & Loan Co.
141 P'tree, N.E. Cor. Houston. WA. 6826

Financial

LOANS
Diamonds—Jewelry—Silverware—Typewriters—Clothing—Shotguns
Anything of Value
• Highest Cash Loans
• Low Interest Charges
CITIZENS LOAN ASSN.
195 MITCHELL ST WA. 7911

REAL ESTATE—SALE

Houses for Sale 120

Inman Park

8-ROOM home, furnace, only $2,750.00 Neal-Lenhardt Company, WA. 2534.

1240 DRUID PL., N. E.—6 rms., fine cond., $3,500; terms. Weaver, JA. 0668.

Decatur

NEW HOUSE—OLD PRICE

205 HEATHERDOWN ROAD, one of the new homes in Winnona Heights. Modern 6-room brick with full tile bath and shower, inlaid linoleum kitchen, located on lot 65x150 and built under FHA supervision. Near schools and transportation. Let us show you this home today. Call DE. 2582 or WA. 3935.

JOHN J. THOMPSON & CO.

OWNER TRANS., 5 lrg. rms. and brkfst., tapestry brick, level wooded lot. New subdivision. Occupied 8 mo. Ven. blinds. FHA, $5,750. Exc. Mr. Williams, DE. 3661, Mrs. Camp, CR. 1049.
WILLIAMS & BONE, DE. 3394.

225 PINEHURST—2 bedrms., $2,775, $19.90 per mo., includes everything. DE. 7737.

NEW BRICK, $4,300, $430 cash, assume loan, bal. easy. WA. 7900, DE. 0828.

East Lake

A REAL HOME

NEAR East Lake drive and 2 car lines; 5-room bungalow, nearly new. Level lot 100x240; a new, very desirable section. Priced below market for quick sale. Call Mr. Laseter, WA. 5477 or WA. 7971.

ADAMS-CATES CO.
Buy War Stamps and Bonds

Kirkwood

ALL THIS—ONLY $4,250

JUST about completed—new 5-room bungalow, large rooms with screened front and back porch. Daylight basement, space for laundry and recreation room. Attic for storage. 69 ft. front lot—convenient to everything. $500 cash, balance arranged like rent. Call J. F. Wilson, VE. 5554, or JA. 2747.

HERBERT KAISER CO.

East Atlanta

$400 CASH
FHA PAYMENTS $29.02

PRETTY five-room home with gas furnace, attic. On lot 65x240, level. Brand-new. Call Roy Holmes, HE. 3680, WA. 9511.

DRAPER-OWENS CO.
Realtors

THREE NEW HOMES

1627-33-37 GLENWOOD AVE., S. E. EACH has five rooms, tile bath, automatic gas floor furnaces. Lots 65x180. Already financed. $24.55 mo. Call owner, Mrs. Hale, CR. 3621, JA. 7015.

$2,150—5 RMS., no loan; all convs., near car; good terms. RA. 8232 or WA. 6655.

West End

6-RM. brick, brkfst. rm., $4,750, $500 cash, bal. like rent. No loan. RA. 0381.

East Point

TO SELL your real estate, list with EAST POINT REALTY CO., CA. 2153.

2 GOOD 5-rm. houses, nice lots, $2,500 and $3,000. Cottongim, CA. 1816.

Capitol View

BROOKLINE ST., S. W. 7-rm. fr., $3,500, $350 cash. W. H. Mahone, WA. 2162.

Miscellaneous

BUY A HOME
HAVE THE TITLE EXAMINED and INSURED by
Atlanta Title & Trust Co.

Brokers in Real Estate 122

ALLEN M. PIERCE REALTY CO. Gr. Floor. 105 Hurt Bldg. MA. 3349

Exchange Real Estate 126

TAKE some trade, 515 E. Paces Ferry, Buckhead, 8-rm. brick, $7,500. CH. 6122.

Farms for Sale 127

118 ACRES, tenant house, 2 branches, good loamy soil, 10 mi. east of Decatur, $3,250. Mr. Williams exclusive. DE. 8661.

WILLIAMS & BONE DE. 3394

SMALL farm, good house, wood, water. Bargain. William Middleton, Route 2, Buford, Ga.

Lots for Sale 130

BEECHER HILLS — Beautiful building sites, nothing less than 80x260. All improvements in and paid for. Any type loan available. Reasonable restriction rigidly enforced. Geo L. Wilson, RA. 1031.

N. FULTON PARK SECTION, 2 beautiful lots, 140-ft. frontage, depth around 200, closing $600. East Conway Rd., HE. 3261.

300 GOOD lots eligible for Title VI loans. Call Mr. McCoy MA. 6370. D. L. Stokes & Co., Inc.

LENOX PARK—Select a lot now. Pay on easy terms. JA. 2747.

Cobb County

ACREAGE, HOMES, NEAR BOMBER PLANT. TOMLIN & CO.
218 Healey Bldg. JA. 1858.

Suburban 137

Owner Going In Service
4 Miles North of Buckhead

27½ ACRES, 4 bedrms., 2½ baths, 18x32 living rm., dining rm., brkfst. nook, kitchen, stoker furnace, 3-car gar., with servants facilities. 4-rm. caretaker's home. A real bargain.
MR. SMITH, CH. 2176, CH. 2980.

ONLY SMALL CASH PAYMENT

5-RM. frame, good condition, large level lot, conv. transportation; price $3,500. Call Mr. Morris, DE. 0519, DE. 5775.
McLAIN, PEEPLES & MORRIS, INC.

BRIARCLIFF ROAD SECTION—3 acres, 6-room house, bath, lights, steam heat, possession, $3,250. WA. 0100. L. O. Lankford.

NORTH FULTON—140 acres, rolling wooded land; four branches, 30 acres cultivated. Bargain, $1,950. WA. 0100. L. O. Lankford.

57-ACRE farm, 2 good houses, woods, branch, bargain. Cottongim, CA. 1816.

10 ACRES, 5-r. home, nr. school, $5,500; terms. Drake Rlty. Co. CH. 5048, CH. 2223

6-ROOM house, water, 3 acres, Dixie Hiway at Mountain View. CA. 4714.

Property for Colored 138

181 ASHBY ST., N. W.—Modern 6-rm. brick bungalow. Cor. lot, $4,000.

968-70 FAIR ST., S. W.—Good duplex, $2,000.

C. G. AYCOCK REALTY CO. WA. 2114.

132 GLENN, corner Pulliam—8-room duplex, two baths, rents $33.00. Price, $2,350. Bush, HE. 1342-W or WA. 5477.

450 BERKELE ST., near McDaniel—7-rm. house; good cond., $1,400; terms. FRASER REALTY CO., WA. 2944.

FOR SALE—Lots in HUNTER HILLS, $5 per month. WA. 5862.

DUPLEX, Pryor Road, two baths. Bargain. Neal-Lenhardt Company, WA. 2534

Wanted Real Estate 139

WE SELL homes, farms, business properties, vacant lots, anywhere in Ga. or adj. states. For quick, satisfactory results, see or write us. Johnson Land Co., Haas-Howell Bldg., Atlanta, Ga MA. 3132.

WE HAVE a number of clients for good North Side homes. We can sell yours for you. Phone us details. WA. 3111. Haas & Dodd.

LIST your property, for sale or rent, with Cook & Green. WA. 5731.

WE HAVE buyers for modern homes. Call Burdett Realty Co. WA. 1011.

LIST your property for sale with WALTER E. ARNOLD SR. JA. 2687.

AUTOMOTIVE

Used Autos for Sale 140

Dodges

$250—1939 DODGE COUPE. RUNS AND LOOKS GOOD. WA. 9135.

Financial

READY MONEY
To Repair Your Home, Your Car—or For Any Other Need
$30 to $1500
Can be obtained here on short notice. Your Auto, Personal Property, Furniture, Signatures or other Collateral.
See B. L. Lassiter or E. H. Buck.
SOUTHERN DISCOUNT CO.
220 Healey Bldg. WA. 2756

AUTOMOTIVE

Used Autos for Sale 140

Buicks

$495—1939. VERY clean, low mileage, 5 especially good tires. $100 below competition. JA. 2935.

'39 SPECIAL sedan, radio, heater, excel. tires. Owner, RA. 3141, Ext. 626.

SOUTHERN BUICK, INC.
215 Spring St., N. W. JA. 3166

Cadillacs

1940 CADILLAC Fleetwood, 4-door touring sedan, de luxe radio, heater and other extras, driven exceptionally low mileage and has extra good Firestone Imperial white sidewall tires. Really a fine car at a very attractive price. Trade and arrange terms. Donaldson, JA. 5483.

Chevrolets

WE BUY, SELL AND TRADE USED CARS AND TRUCKS.
JOHN SMITH CO.
Chevrolet Dealers.
530-540 West Peachtree St., N. W.

1939 CHEVROLET Master de luxe 4-door sedan, heater, original black finish, clean interior, low mileage, splendid mechanical condition. Sacrifice price. Trade and terms. Call Sid Heil, JA. 5483.

EXTRA clean 1939 Chevrolet 4-door sedan, tires like new. Bargain. Call me today. R. H. Bailey, ATwood 1913.

'39 CHEVROLET master de luxe 4-dr. sedan, radio, heater, 28,000 act. mi.; one owner. $445. No trade. JA. 3177.

1941 CHEVROLET Special de luxe club coupe, 9,000 actual miles, perfect condition. Mr. Hall, WA. 5527.

CAR BARGAIN. '36 Chevrolet town sedan, 10 tires, 10 wheels, 8 tubes, all cheap for cash. CR. 1876.

5 '41 CHEVROLETS—$595 up. 116 Spring St., S. W., opp. Sou. Ry. Bldg. WA. 7841

Fords

1941 FORD station wagon, radio; low mileage; $1,095. 116 Spring St., S. W., opp. Southern Ry. Bldg. WA. 7841.

1940 FORD convertible, extra clean, $695. 116 Spring St., S. W., opp. Southern Ry. Bldg., WA. 7841.

TEN '41 FORDS—All body types, $595 up. 116 Spring St., S. W., opp. Southern Ry. Bldg. WA. 7841.

FORDS—'34, '35, '36, from $75 to $125. ATLANTA MOTORS, 27 COURTLAND.

1935 AND '36 FORD PASSENGER CARS AT A BARGAIN. WA. 3297.

Hudsons

1941 HUDSON super 6 4-door sedan, extra clean, $695.
JOHN S. FLORENCE
27 BAKER ST., N. W. JA. 2187.

LaSalles

1939 LASALLE 4-door sedan, radio, heater, defrosters, near-new tires, original black finish, clean interior, mechanically A-1; driven very low mileage by one owner and is perfect throughout. Sacrifice $595; one-third cash or trade, balance easy. Call George Tyson personally, MAin 2280.

1940 LASALLE 4-door touring sedan with radio, heater, white side wall tires, beautiful blue finish, very low mileage. Exceptionally clean interior, mechanically perfect. Like a new car. Very attractive price. Trade and arrange terms. Call Mr. Donaldson, JA. 5483.

Lincoln-Zephyrs

'39 LINCOLN-ZEPHYR, radio, white tires. Special, $695. 116 Spring, S. W., opp. Southern Ry. Bldg. WA. 7841.

Mercurys

1939 MERCURY 5-passenger coupe, clean, $175 my equity; balance easy; will trade. Roper. JA. 2680.

Miscellaneous

2—'40 CHEVROLET Master d. l. 2 drs. $595
'36 STUDEBAKER Dictator 4-door, radio and heater 250
'37 STUDEBAKER 4-dr. touring 275
'38 FORD 85 de luxe tudor 365
'39 PLYMOUTH 4-door touring 395
YARBROUGH MOTOR CO.
560 West Peachtree. ATwood 2743

Oldsmobiles

1941 OLDSMOBILE "66," 2-door touring sedan (last series), beautiful grey finish, spotless interior, extra good tires, driven very low mileage. This car is nearly new and has had unusually good care. Will sell for $895, accept trade and arrange terms. Call H. L. Breck, personally. MA. 2280.

Pontiacs

1937 PONTIAC 4-door sedan, low mileage, mechanically perfect. Tires run less than 100 miles. $350. Owner, HE. 7427-J.

Plymouths

PRACTICALLY new '41 Plymouth special de luxe 2-dr., 6,000 mi. Beautiful green finish, two-toned upholstery, w. w. tires. WA. 5527.

1938 DE LUXE sedan by original owner. Good tires, radio, good mechanical condition. See at 86 Auburn Ave.

Auto Trucks for Sale 141

PRIVATELY owned, 1941 Ford pickup, cleanest one. New tires, high stake body. Terms. WA. 2263. 231 Spring St.

Auto Trucks for Rent 142

BELLE ISLE U-DRIVE-IT SERVICE HAS A TRUCK OR CAR FOR EVERY OCCASION. 105 PRYOR ST. WA. 3328.

HERTZ Truck Lease Service—Latest model trucks. Adequate ins. 40 Auburn Av. WA. 8080; 80 Cain. N. E.. WA. 4590

Trailers 157

DISTRIBUTORS, Superiors, Schult, Prairie Schooner trailers, clean used trailers. Burns Trailer Mart, Ivy and Baker.

VAGABOND-PALACE-DIXIE DISTRIBUTORS—Used trailers. Terms. Atlanta Trailer Mart. 370 W. P'tree. WA. 9135.

TRAILER REPAIRS—Paint, rebuild, remodel. Pts. Atl. Trailer Mart. WA. 9135.

GOOD used covered wagon trailer cheap. Sleeps four. 2160 Stewart Ave.

Wanted Automobile 159

CASH for late model cars and trucks. Correspondence solicited from out-of-town owners desiring to sell.
JOHN SMITH CO.
530 West Peachtree St., N. W.

READY cash for any number of late model clean used cars with good tires. Piedmont Motors, 285 Spring St., N. W. WA. 8998.

WILL pay top cash prices for club coupes, convertible coupes, sedanettes and station wagons. Matthews, JA. 2422.

ANY NUMBER CLEAN USED CARS. DOWNTOWN CHEVROLET CO., 329 WHITEHALL ST.

HIGHEST cash for your car. Ed Hough Dixie Motors, 324 Spring. JA. 5483.

BEST prices. Clean late model used cars. Jameson Mtrs., 367 Spring. JA. 5035.

CASH—Junk auto, any make, model Crane Auto Parts, 268 Edgewood. JA. 1770

LATE MODEL CAR; GOOD TIRES; LOW MILEAGE. CLYDE OWEN, JA. 3177.

Bicycles for Sale 161

FOR SALE—NEW MAN'S BICYCLE. WALTER HAYES, BE. 1614-J.

Auto Top-Body Repairing 171

BODY repairs, glass installed; low prices. Sport tops, seat covers, upholstery. A. L. Quinn, 780 Gordon St. RA. 9337.

Automotive

WE NEED 500 CARS
TO SUPPLY DEALERS IN DEFENSE AREAS.
Highest Cash Prices for Any Clean Usable Car.
VICTORY MOTORS
352 Spring St., N. W. WA. 5527

Use Constitution Classified Ads

WANTED
LATE MODELS
Used Cars and Trucks
Will Pay Cash
For Any Number
Frost-Cotton
450 Peachtree WA. 9076

Automotive

PACKARD
The best you can buy. 6 cyl. New tires. Its original finish and upholstery spotless $800
Others $50 to $2,000
ATLANTA PACKARD
365-370 P'tree. JA. 2732

SPECIAL
1940 Chevrolet Town Sedan. Low mileage, good tires, black finish—exceptionally clean throughout. See this before you buy.
$565.00

'38 Ford Trg. Tudor ...$285
'38 Ford Sedan 275
'38 Olds Sedan 295
'37 Plymouth Coach ... 135
'35 Ford Truck, 1½-Ton, low wheelbase 85

Terms: Cash or Trade
Many Others— Bargain Prices
UNIVERSAL
AUTO LOAN CORP.
182 Spring St., at Carnegie Way.

Victory Values

'41 Plymouth De Luxe 2-Door... $645
'40 Oldsmobile "70" 2-Door.... $545
'41 Chevrolet Special D. L. 4-Dr.. $775
'39 Dodge De Luxe 4-Door $495
'37 Plymouth De Luxe 4-Door... $295
'39 Hudson "6" 2-Door $385

All our cars have good tires.
Victory Motors, Inc.
EVANS HALL, JR., MGR.
352 Spring St., N. W.

Use Constitution Classified Ads

GOOD TIRES
Good Trades and Terms
'38 De Soto 2-Door Sedan $395
'41 Mercury Fordor $895
'41 Ford Super De Luxe Tudor ... $745
'38 Plymouth 4-Dr. Sedan $195
'38 Chevrolet Coach $395
'36 Buick Coupe; opera seats ... $225
'35 Packard Sedan $145
'36 Ford Tudor Touring $195
50 OTHERS $100 to $950.
FRANK GRAHAM, Inc.
Lincoln-Zephyr-Mercury Distrs.
590 West Peachtree. ATwood 1913

WADE
'41 Ford Super De Luxe Tudor $795
'41 Plymouth Coach $745
'41 Ford Coach $795
'40 Plymouth 4-Door $595
'40 Ford De Luxe Tudor $595
'40 Chevrolet Coach $595
'39 Plymouth Coach $475
'38 Chevrolet Coach $375
'38 Ford Coach $325
'37 Ford Tudor $295
'37 Ford "60" Tudor $225
'34 Ford Sedan $95
'35 Pontiac Coupe $125
'33 Ford Tudor $95
"We Sell the Best and Junk the Rest"
Wade Motor Co.
400 SPRING ST. WA. 3539

BEAUDRY
'40 Mercury Tudor $675
'41 De Soto Sedan $625
'40 Chev. Mst. D. L. Tn. Sedan $575
'38 Ford D. L. Fordor; radio $395
'39 Ford Coupe; radio $375
'37 Ford Coupe $285
'36 Chevrolet Tudor $225
'35 Ford Tudor $145
'34 Ford Tudor $95
'34 Chevrolet 2-Door $95
See These Selections and Check the Rubber
ERNEST G.
BEAUDRY
"25 Years a Ford Dealer"
233 Spring St. WA. 3297

Constitution Classified Ads Bring Results

Harpst Home Chapel Is To Be Dedicated

Exercises Today Will Open Latest Unit at Cedartown.

By ROY EMMETT.

CEDARTOWN, Ga., April 16.—Formal dedication of the recently completed Daniel Merner Memorial Chapel, latest addition to the Harpst Home for underprivileged children of Polk county, will be held Friday. A large number of visiting dignitaries will take part in the ceremony with Bishop Arthur J. Moore, of the Atlanta area of the Methodist church, delivering the dedication ceremony, according to announcement today by Miss Ethel Harpst, superintendent.

Recently completed at a cost of $75,000 for the building, the new chapel was the gift to the Harpst Home of Mrs. Henry Pfeiffer, of New York city, and Mrs. Daniel Merner, of Portland, Ore., as a memorial to their brother and husband, the late Dr. Daniel Merner. The imposing structure includes an auditorium with a seating capacity of 450; a pipe organ, reception rooms, pastor's study and choir room on the main floor; and a commodious gymnasium and Sunday school rooms in the basement.

Samuel Gordon, 72, Is Dead, Burial Today

Samuel E. Gordon, 72, of 65 Memorial drive, S. E., died yesterday at a private hospital.

He is survived by his wife; three daughters, Mrs. Victor Bock, Mrs. Annie Danneman, Mrs. B. Moore; a son, Philip H. Gordon, and a sister, Mrs. G. Randman.

Funeral services will be held at 2:30 o'clock this afternoon at the chapel of Sam R. Greenberg, with Rabbi Harry H. Epstein and Cantor Joseph H. Swartzman officiating. Burial will be in Greenwood cemetery.

Mrs. Emma Miller Is Dead at Age of 48

Mrs. Emma Miller, 48, died last night at the residence, 884 Washington street, S. W.

Mrs. Miller is survived by three daughters, Miss Lena Miller, Mrs. Lucile Young and Mrs. Doyle Beck; a son, C. H. Miller; four sisters, Mrs. E. B. Cave, Mrs. W. E. Long, Mrs. F. H. Medcalf and Mrs. G. P. Lively, and three brothers, J. A., A. B. and H. R. Donnelly.

Funeral arrangements will be announced by H. M. Patterson & Son.

NOTICE OF EXAMINATION.

"The Georgia State Board of Accountancy will hold examinations in Atlanta on May 14-15, 1942. Application blanks and information may be secured from R. C. Coleman, joint secretary, State Examining Boards, 111 State Capitol, Atlanta, Ga."

NOTICE

Office of Mid-America Insurance Company at 184 W. Lake Street, Chicago, Ill., March 31, 1942.

This is to notify the public that the Mid-America Insurance Company, of Detroit, Michigan, has withdrawn from the business of fire insurance in the State of Georgia.

The said company has reinsured and sold all policies issued by it in the State of Georgia, and has satisfied and sold all losses and claims of its policyholders therein, and on the 30 day of May, 1942, will make application to Hon. Homer C. Parker, Insurance Commissioner of the State of Georgia, for leave to withdraw from the State Treasury the bonds deposited by the above-named company in the said Treasury as a guarantee fund for the protection of Georgia policyholders.

MID-AMERICA INSURANCE CO.
By Owen L. Coon, President.

NOTICE TO ASPHALT AND TAR DEALERS AND MANUFACTURERS

Sealed bids will be received by the Supervisor of Purchases, State of Georgia, Room 142 State Capitol, Atlanta, Ga., at 10:00 a. m., eastern war time, April 27, 1942, for furnishing the State Highway Board of Georgia, approximately 60,445 gallons AC-18 asphalt and approximately 18,000 gallons Coal Tar Prime, TC-2, for projects Main-1785-A-Taylor County and Main-1663-A-Camden County. Specifications may be secured at the above address. This notice is in accordance with the Act of the General Assembly of Georgia, approved March 24, 1939.

H. CARSON SMITH,
State Supervisor of Purchases.

Automotive

LOOK!
Compare These Prices
'40 Willys Coupe $325
'40 Ford Tudor $425
'39 Buick Sedan $375
'39 Chevrolet Coach....$375
'38 Ford Coupe $275
'37 Ford Tudor $195
'36 Ford Tudor $145
Good Cars—Good Tires
25 OTHERS
MIAMI MOTORS
111 Spring St., N. W.

FRIDAY and SATURDAY ONLY
BETTER HURRY!
'36 Chevrolet 2-Door .... $ 95
'39 Chevrolet Master D. L. 2-Dr... $395
'37 Dodge 2-Door $245
'38 Dodge 2-Door $295
'35 Ford De Luxe Tudor .... $ 95
'36 Ford De Luxe Tudor $145
'36 Ford Fordor $195
'37 Ford Tudor $195
'39 Ford De Luxe Tudor $445
'40 Ford De Luxe Fordor $545
'40 Ford De Luxe Coupe $445
'38 Hudson "6" 4-Door $295
'37 Oldsmobile "6" 2-Door $245
'40 Oldsmobile "6" 2-Door $595
'36 Plymouth 4-Door $145
'39 Plymouth 2-Door $395
'39 Plymouth De Luxe 4-Door ... $345
'39 Plymouth Convertible Coupe... $495
'39 Pontiac "6" 4-Door Sedan... $395
'39 Chevrolet Sed. Delivery Truck $395
150 OTHER BARGAINS
PIEDMONT MOTORS
285 Spring St., N. W.
WAlnut 8998

Weather

LOCAL WEATHER REPORT.

Highest temperature	78
Lowest temperature	54
Mean temperature	66
Rainfall in past 24 hours	.00
Rainfall since first of month	1.47
Deficiency since first of month	.58
Rainfall since January 1	22.20
Excess since January 1	2.65

ATLANTA—One year ago today (Friday, April 18, 1941): High, 80; low, 57; cloudy.

SUN AND MOON FOR TODAY.
Sun rises, 7:04 a. m.; sets, 8:11 p. m.
Moon rises, 8:34 a. m.; sets, 10:07 p. m.

GEORGIA—Continued mild, scattered showers in south portion Friday.

WASHINGTON, April 16.—Weather Bureau report of temperature for the 24 hours ending 8 p. m. in the principal cotton-growing areas and elsewhere:

STATION—	High	Low
Asheville	78	45
Birmingham	82	56
Boston	50	43
Chicago	82	57
Cleveland	80	59
Denver	65	40
Detroit	81	59
Duluth	66	44
Fort Worth	83	59
Kansas City	79	61
Louisville	81	53
Memphis	81	59
Meridian	81	61
Mobile	79	63
New Orleans	73	64
New York	60	47
Savannah	78	58
Washington	84	53

Mrs. Lala Weil, Ex-Atlantan, Dies in Chicago

Late Philanthropist's Daughter Succumbs at Her Home.

Mrs. Lala Weil, daughter of the late Joseph Hirsch, pioneer Atlantan and philanthropist, died yesterday at her home in Chicago.

Mrs. Weil, who left Atlanta more than 40 years ago, is survived by a son, Edward Weil, of Chicago; a daughter, Mrs. Armand Kemper, of Baltimore; a brother, J. H. Hirsch, of Chicago, and three cousins here, Joseph, M. R. and M. L. Hirsch.

Her father, a veteran of the War Between the States, settled in Atlanta shortly after the surrender of General Lee, and became one of the city's leading citizens. For many years he served in city council, and, as a close friend of the late Henry W. Grady, became deeply interested in Grady hospital.

One of his last philanthropic acts, prior to his death about 20 years ago, was a large contribution to the nurses' home at Grady hospital.

Higher Rank Given To Norman Gray

Instead of Cadet Colonel Norman Gray, commandant of the West Fulton High school R. O. T. C., it is now Cadet First Colonel Norman Gray, commandant of the brigade of Fulton High school R. O. T. C.

Young Gray yesterday was informed of the new title following a competitive examination in military science and tactics between the cadet colonels of all the county high school military units.

His new R. O. T. C. rank corresponds with the rank of a brigadier general of the Army. The rank of cadet first colonel was recently created by the War Department for counties with four or more high school R. O. T. C. units.

Mortuary

MRS. ANNIE BROOKS CANNON.

Funeral services for Mrs. Annie Brooks Cannon, who died Wednesday at the residence, 251 Whitefoord avenue, S. E., will be held at 2 o'clock this afternoon at the chapel of Awtry & Lowndes, with the Rev. T. T. Davis officiating. Burial will be in Conyers, Ga.

J. LINTON HENSLEE.

Funeral services for J. Linton Henslee, 59, of 502 Chestnut street, N. W., who died Wednesday, will be held at 1 o'clock this afternoon at the chapel of J. Allen Couch, with the Rev. A. M. Wade officiating. Burial will be in Powell's Chapel cemetery, near Villa Rica.

BEN F. KENNEDY.

Funeral services for Ben F. Kennedy, of 1438 Van Epps avenue, S. E., who was burned to death Wednesday night when his bed caught fire, will be held at 2 o'clock this afternoon at Wesley Chapel, with the Rev. Weyman Fields officiating. Burial will be in the churchyard.

MRS. MARGARET L. SHAFFER.

Funeral services for Mrs. Margaret L. Shaffer, 85, who died Wednesday at her residence, near College Park, will be held at 4 o'clock this afternoon at the chapel of A. C. Hemperley & Sons, with the Rev. W. C. Neal officiating. Burial will be in West View cemetery.

Legal Notice

I will not be responsible for any debts incurred by any other than myself after this date, April 16, 1942.
James S. Taylor, Alpharetta, Ga.

Legal Notice.

Not responsible for debts made other than by myself. WILL REVELS,
931 West View Dr., S. W.

Lodge Notices

The regular communication of Lakewood Lodge No. 443, F. & A. M., will be held in the hall at Lakewood Heights this (Friday) evening, April 17, 1942, beginning promptly at 8:00 o'clock. Members of Lakewood lodge are urged to attend. Visiting brethren are cordially and fraternally invited to meet with us. By order of
H. L. Robertson, W. M.
Thos. E. Compton, Sec.

A regular communication of E. A. Minor Lodge No. 603, F. & A. M., will be held in the lodge hall, corner Flat Shoals and Glenwood avenues this (Friday) April 18, commencing promptly at 8 o'clock. Business meeting only. Visiting brethren cordially invited to meet with us. By order of
J. W. Herron, W. M.
E. J. Striplin, Secretary.

The regular communication of Center Hill Lodge No. 686, F. & A. M., will be held this (Friday) evening, April 17, beginning at 8 o'clock. The Entered Apprentice degree will be conferred. All duly qualified brethren are cordially and fraternally invited to meet with us. By order of
W. H. McCLESKEY, W. M.
JULIUS W. SMITH, Sec.

The regular communication of W. D. Luckie Lodge No. 89, F. & A. M., will be held in its temple at West End this (Friday) evening at 8 o'clock. Business meeting only. All duly qualified brethren are cordially and fraternally invited to meet with us. By order of HARRY O. GARRETT, W. M.
M. A. CASON, Sec.

Clara Heinrich Memorial Chapter 263, O. E. S., 362 Moreland avenue, N. E., will meet in regular session this (Friday) night, April 17 at 8 o'clock. Members and visitors cordially invited.
JESSIE MAE WIGGINS, Worthy Matron.
BRUCE McKEE JR., Worthy Patron.

Judge Jeffries Is 88 Years Old

Judge Thomas H. Jeffries, Fulton county ordinary, who was born in 1854, the year that the county was constituted, observed his 88th birthday yesterday by keeping his usual hours at the courthouse. However, many friends dropped in to congratulate him and to talk about old times.

On May 6, Judge Jeffries will have been ordinary for 27 years, but in all het has been an employe of the county for 44 years, having been in the clerk's office before his election to his present position.

The judge vividly recollects the battle of Atlanta, recalling yesterday that the first shell fired by Sherman during the siege fell in the backyard of his guardian, Thomas Moore, grandfather of Judge Virlyn B. Moore, of Fulton superior court. When the Confederates began replying from the other side of town, he said that he, the Moores and their neighbors hastily fled to the sidelines.

Furnish your home at a saving through the large selection of worth-while "Household Goods," all at bargain prices, in today's Constitution.

Funeral Notices

BACH, Col. C. A.—of 2416 Dellwood Dr., N. W., died April 16, 1942. Surviving are his wife; daughters, Mrs. Delkin Jones, Mrs. John R. Quintin. H. M. Patterson & Son.

REAGIN, Mrs. Fannie—Funeral services for Mrs. Fannie Reagin will be held at the Lithonia Methodist church Friday morning, April 17, at 11 o'clock. Mrs. Reagin is survived by four sons, J. W., G. W., G. C. and C. E., all of Lithonia; 21 grandchildren, 16 great-grandchildren. Rev. L. F. Van Landingham will officiate, assisted by Rev. Byron Kennerly. Interment in City cemetery. W. O. Mann & Son and St. John in charge.

TWITTY, Mr. Thomas Sanders—Friends and relatives of Clifford Twitty and Irene Twitty, of Alpharetta, Ga.; Mrs. Sacile Pierce, Canton, Ga.; Mr. Paul Twitty, of Cumming, Ga.; Mr. Ed Twitty, of Camp Gordon, Augusta, Ga., are invited to attend the funeral of Mr. Thomas Sanders Twitty today (Friday) at 3 o'clock, eastern war time, from Holbrook Camp Ground Methodist church. Interment in churchyard. Ingram & Moore, Funeral Directors.

GORDON, Mr. Samuel E. — The friends of Mr. and Mrs. Samuel E. Gordon, Mr. and Mrs. Victor Bock, Mrs. Annie Danneman, Mr. and Mrs. B. Moore, Mr. and Mrs. Phillip H. Gordon, Mrs. G. Randman are invited to attend the funeral of Mr. Samuel E. Gordon this (Friday) afternoon at 2:30 o'clock from the chapel of Sam Greenberg & Co., Rabbi Harry Epstein and Cantor Joseph Schwartzman officiating. Interment, Greenwood.

MILLER, Mrs. Emma L.—of 884 Washington St., S. W., died April 16, 1942. Surviving are her daughters, Miss Lena Miller, Mrs. Lucille Young, Mrs. Doyle Belk; son, Mr. C. H. Miller; sisters, Mrs. E. B. Cave, Mrs. W. E. Long, Estill, S. C.; Mrs. F. H. Metcalf, Forest Park, Ga.; Mrs. G. P. Lively, Savannah, Ga.; brothers, Mr. J. A. Donnelly, Mr. A. B. Donnelly, Brunswick, Ga.; Mr. H. R. Donnelly, Crescent, Ga. H. M. Patterson & Son.

THOMAS—The friends and relatives of Mr. and Mrs. Arthur H. Thomas; Mrs. Charles B. Moore, Baltimore, Md.; Miss Lois V. Moore, Philadelphia, Pa.; Mrs. Constance Kline, Mr. William R. Kline, formerly of Macon, Ga., are invited to attend the funeral of Mrs. Arthur H. Thomas, the former Miss Ruby Rasbury, Friday, April 17, 1942, at 4 o'clock at Spring Hill, Dr. Robert W. Burns officiating. Interment, West View. The pallbearers will be Mr. William R. Kline, Mr. Robert W. Mustard, Mr. Henry B. Cardwell, Mr. L. L. Apperson, Mr. E. H. Stevens, Mr. D. C. Lawhon, Mr. E. H. Wildberger, Dr. Frank McCormack. H. M. Patterson & Son.

CANNON, Mrs. Annie Brooks—The friends and relatives of Mrs. Annie Brooks Cannon, Mr. and Mrs. M. C. Richardson and Mrs. Winnie Pierce, Atlanta; Mr. and Mrs. Charles J. Sills, Lithonia, Ga.; Mr. and Mrs. W. A. Almand, Alma, Ga.; Mr. and Mrs. H. O. Jones, Portsmouth, Va.; Mr. and Mrs. P. H. Brooks, Phoenix, Ariz.; Mr. and Mrs. T. W. Brooks, Hanceville, Ala.; Mr. and Mrs. M. A. Brooks, Atlanta; Mr. A. G. Brooks, Sioux City, Iowa; the grandchildren and great-grandchildren are invited to attend the funeral of Mrs. Annie Brooks Cannon today (Friday) at 2 o'clock from the chapel of Awtry & Lowndes, Rev. T. T. Davis officiating. Pallbearers selected will assemble at the chapel. Interment, East View, Conyers, Ga.

FLORAL OFFERINGS
Artistically Arranged —Reasonably Priced—
Daffodil Flower Shop
Cor. North Ave. and Juniper St. VE. 5858.

(COLORED.)

SMITH, Mr. Edward—died April 16. Funeral announced later. Haugabrooks.

BASS, Mr. Jesse—of 146 Randolph street, passed recently. Funeral to be announced later. Hanley Company.

DORSEY, Mrs. Esther—of Union City, Ga., died April 16 at the residence. Funeral announced later. Sellers Bros.

THOMPSON, Mrs. Ida Hammond—of near Marietta, Ga. The many friends and relatives are invited to attend her funeral today (Friday) at 2 p. m. from the residence. Interment, Hammond cemetery. Hanley Company, Marietta.

Funeral Notices

LOCKLEY, Mrs. Ollie—died at the residence, 400 Whitehall street, S. W., Thursday afternoon. Funeral arrangements will be announced by J. Austin Dillon Co.

FELSON, Mrs. Phillip — Funeral services for Mrs. Phillip Felson will be held today, Friday, at 12 o'clock noon from the chapel of Sam Greenberg & Co., Rabbi Harry Epstein and Cantor Joseph Schwartzman officiating. Interment, Greenwood.

SAYNE, Barbara Annette—daughter of Mr. and Mrs. Jesse Sayne, of Chamblee, Ga., died Wednesday evening at a private sanitarium in her sixth year. Funeral services will be conducted this (Friday) afternoon at 3 o'clock at the Chamblee Baptist church. Rev. J. F. Barton will officiate. Interment in Eidson cemetery. A. S. Turner & Sons.

HEWES, Mr. William A.—Funeral services for Mr. William A. Hewes will be held this (Friday) morning at 10 o'clock at Peachtree Chapel. Rev. Eugene T. Wilson will officiate. Interment, National cemetery. The gentlemen to serve as pallbearers are Messrs. Harold A. Cox, Joseph Burnside, E. W. Anderson, Raymond J. Wrenn, Grover Nelson and J. H. Linch. Brandon-Bond-Condon.

SHAFFER, Mrs. Margaret L. (Maggie)—Friends of Mrs. Margaret L. (Maggie) Shaffer, Mr. and Mrs. Claude H. Leach and the grandchildren are invited to attend the funeral of Mrs. Margaret L. Shaffer this (Friday) afternoon at 4 o'clock at the chapel of A. C. Hemperley & Sons. Rev. W. C. Neal will officiate. Interment, West View. Pallbearers please assemble at the chapel at 3:45 o'clock.

KENNEDY, Mr. Ben F.—Friends of Mr. and Mrs. Ben F. Kennedy, Mrs. Kate Folds and the several nieces and nephews are invited to attend the funeral of Mr. Ben F. Kennedy this (Friday) afternoon at 2 o'clock from the Wesley Chapel Methodist church. Rev. Weyman Fields will officiate. Interment, churchyard. The following gentlemen will please serve as pallbearers and meet at the chapel of J. Austin Dillon Co. at 10 o'clock: Messrs. G. Q. Farmer, L. S. Farmer, O. F. Shaw, H. G. Shaw, M. T. Farmer and J. Z. Farmer.

BARRON, Mr. J. T.—The friends and relatives of Mr. and Mrs. J. T. Barron, Mr. and Mrs. D. C. Strickland, Mr. Charlie Barron, Mr. Thomas Barron, Miss Fannie Barron, of Alpharetta, Ga.; Mr. Gordon Barron, of Grill, Ill.; Mr. Jesse Barron, Shelby, Miss.; Mr. and Mrs. Lee Barron, of Roswell; Mr. Eldredge Norton and family, of Woodstock, are invited to attend the funeral of Mr. J. T. Barron Friday afternoon at 3:30 o'clock from Little Union church. Rev. B. A. Phillips and Rev. M. M. Morton will officiate. Interment in churchyard. Roswell Store Funeral Home.

HENSLEE, Mr. James Linton (Lint)—The friends and relatives of Mr. and Mrs. James Linton Henslee, Miss Irene Henslee, Mr. and Mrs. Clyde Henslee, Master Billy Henslee, Mr. and Mrs. Tom Webb, Mrs. Ida Garner, Mr. and Mrs. Claude Johnson, Mr. and Mrs. Charlie Easterwood, and Misses Bertie Marie and Betty Jo Henslee are invited to attend the funeral of Mr. James Linton (Lint) Henslee, Friday afternoon at 1 o'clock from the chapel. Rev. A. M. Wade will officiate. Interment in Powell's Chapel cemetery, near Villa Rica, Ga. The gentlemen selected to serve as pallbearers please meet at the chapel at 12:30. J. Allen Couch & Son Funeral Home.

FLOYD, Mrs. George Emory—The friends and relatives of Mr. and Mrs. G. E. Floyd, Mrs. C. W. Exum, Mrs. Clomer Berry, of Hampton, Ga.; Mrs. H. L. Stephens, of Jonesboro, Ga.; Mrs. G. W. Pritchard, of Atlanta; Mr. L. C. Floyd, of McDonough, Ga.; Mr. E. G. Floyd, of Atlanta; Mr. J. P. Floyd, of Mansfield, Ga.; Mr. R. T. Floyd, of Newford, R. I.; Mr. R. F. Floyd, of Mobile, Ala.; Mr. O. G. Floyd, of Springhill, La.; Mr. D. E. Floyd, of Richmond, Va.; Mrs. Viola Cates, of Stockbridge, Ga.; Mr. Ruppert Cates, Mr. W. D. Cates, of Atlanta; Mr. Robert Cates, Gibsland, La.; Mr. Hardy Cates, of the Canal Zone; Mr. J. C. Cates, of Stockbridge Ga., are invited to attend the funeral of Mrs. George E. Floyd, of Mansfield, Ga., from the Methodist church at Flippen, Ga., today (Friday), April 17, at 2 p. m. Services will be conducted by the pastor, assisted by Rev. Carl Parker. Interment in the churchyard. Pallbearers will be the son and grandsons. G. W. Caldwell & Son, funeral directors, in charge.

Florists

FLOWERDELL Florist. Reasonable prices. Prompt deliv. 282 P de Leon. VE. 2141.

HUGH KARSNER Flower Shop—Floral designs deliv. Modest prices. VE. 8422.

Cemeteries

MAGNOLIA — BE. 9137

Monuments

WHY let your loved one's grave go unmarked when you can buy direct and save agent's commission? Cash or terms of 10 months to pay.
DIXIE MARBLE & GRANITE CO.
DeKalb and Mayson Aves. DE. 2321.

(COLORED.)

MARTIN, Mrs. Annie—of R-242 Harris street, passed recently. Funeral announcements later. Hanley Company.

PRUITT, Mr. Dave—of Clarkston, Ga., passed at a private hospital April 16. Funeral announced later. Cox Bros., Decatur.

SELLERS, Mr. Charles A.—passed recently at Veterans' Hospital, Tuskegee, Ala. Funeral announced later. McDay Funeral Home, 320 Houston.

JAMES, Mrs. Helena T.—of 90 Bradley street, the mother of Mrs. Ruth Davis, passed at her residence April 16. Funeral announced later. Cox Bros.

Treasury To 'Ring Doorbells' To Spur War Bond Sales

WASHINGTON, April 16.—(AP)—Secretary Morgenthau informed congress today the Treasury soon would start ringing doorbells once a month to stimulate war bond purchases—and hinted broadly that the administration does not contemplate compulsory savings.

"We expect to go into every county and ring every doorbell once a month," Morgenthau told the house ways and means committee a short time after indicating at a press conference that President Roosevelt still favors voluntary rather than forced bonds purchases.

The cabinet officer told the committee "we have a plan in preparation" to stimulate voluntary purchases, which have dropped from a rate of $1,000,000,000 a month in January to $500,000,000. But he quickly explained the Treasury did not "intend to paint houses yellow" or put people "behind barbed wire" if they did not buy bonds.

With sales lower than during the period immediately after Pearl Harbor, some administration officials have advocated forced savings and a tax program much greater than the pending $7,610,000,000 one to help control inflation.

But President Roosevelt was reported to have sided with Morgenthau in opposition to those steps. Morgenthau, intensifying his drive to head off forced savings, took four representatives of labor and management from General Motors Corporation before the committee to explain that company's scheme of voluntary pay roll deductions for bond purchases.

"I would not be giving this demonstration of the value of voluntary methods unless I felt I was in tune with the President," he told his press conference just before riding to the capitol.

After listening to the GMC representatives for an hour, Chairman George, Democrat, Georgia, of the senate finance committee, who had been a spectator, asserted publicly that their "job" appeared to be "most thorough."

"The program has to be all voluntary or all compulsory," George added, "if it can be worked out on a voluntary basis, it would be better for the country and the treasury."

The ways and means committee plans to complete hearings tomorrow on the $7,610,000,000 program outlined by Morgenthau March 3 and start writing the new bill next week.

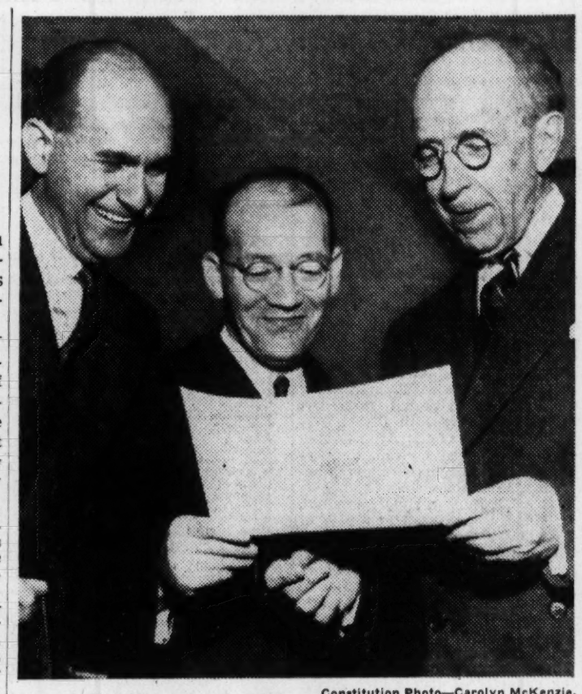

Constitution Photo—Carolyn McKenzie.

CLERICAL ACTORS—Presbyterian ministers will play parts in "Up From the Ashes," a play depicting 75 years' history of the Atlanta Presbytery, to be presented next Wednesday night at Agnes Scott College. Left to right are the Rev. Robert Hough, Capitol View church, who will play Dr. John S. Wilson; the Rev. Albert Kirkoff, Ormewood Park church, who will enact Alexander H. Stephens, and Dr. D. P. McGeachy, Decatur First church, author of the play.

Jack Williams New Head of Savings Group

Succeeds Leo Leader, Who Becomes Chairman of Board.

Jack Williams, editor of the Waycross Journal-Herald, yesterday was elected president of the Georgia Savings and Loan League at the annual convention held at the Biltmore hotel.

He had served as vice president, and succeeds Leo Leader, of Albany, who retired to become chairman of the board of trustees. W. O. DuVall, of Atlanta, was elected a vice president.

At a meeting featured by an address by Horace Russell, former city councilman and now chief counsel of the United States Savings and Loan League, the association also re-elected the following officials:

Willis Edwards, Newnan; Theo F. Balk, Augusta, and P. C. Maxwell, Elberton, vice presidents, and Mrs. Betty Peeler, Atlanta, secretary and treasurer.

This morning, stockholders of the Federal Home Loan Bank of Winston-Salem, N. C., will hold their meeting preceding the start of the southeastern group conference of the United States Savings and Loan League this afternoon. Sessions of the group will be continued tomorrow.

O. K. LaRoque, president of the Winston-Salem bank, will make his annual report as a feature of this morning's session.

Julius McCurdy, president of the southern conference group, which meets this afternoon for the second Atlanta session in the past 12 years, will preside. Fermor S. Cannon, president of the United States League, will speak at 1:30 o'clock this afternoon, and discussion of operating policies will follow. The remainder of the afternoon will be devoted to sightseeing tours and entertainment.

At the annual banquet tonight, Dr. Melchior Palyi, economist of the University of Wisconsin and exiled advisor to the Reichsbank, will speak.

Atlanta Is Made U. S. Egg Center

Establishment in Atlanta of the first concentration point in Georgia for the purchase of eggs by the federal government was announced yesterday by the State Agricultural Department. The purpose of the program, Commissioner of Agriculture Tom Linder said, is to facilitate government purchases and to provide a better cash market for Georgia producers.

Linder said federal authorities have contracted with the Atlanta Milling Company as purchasing agent in Atlanta for the buying of Georgia eggs at prices set by the Agricultural Marketing Administration of the U. S. Department of Agriculture. Friday has been designated as the first sale day. Thereafter, sale days will be Tuesday and Fridays of each week.

Births

Birth certificates were issued yesterday at the city health office for new arrivals in the following families:

H. J. Sisk, 491 Techwood drive, Apartment 21, son; P. E. Bone, 823 McMillan street, son; C. E. Maxwell, 238 North avenue, N. W., daughter; T. E. Campbell, 1107 Kirkwood avenue, S. E., daughter; G. L. Bennett, 584 East avenue, N. E., son; C. Elrod, 1579 Evans drive, son; G. T. Wigley, 513 Payne avenue, daughter; L. N. Timms, 309 Loomis avenue, son; E. Croy, 786 Ponders avenue, N. W., daughter; W. W. George, 516 Mitchell street, N. W., son; V. Hutto, 20 Kirkwood road, N. E., daughter; J. A. Brady Sr., 1132 Virginia avenue, N. E., son; R. L. Ridling, 215 Carroll street, S. E., son; D. Hammond, 2393 Pryor road, daughter; S. Barish, 496 North avenue, N. E., daughter; M. L. Abbott, 770 Lexington avenue, S. W., daughter; L. G. Byars, 574 East avenue, daughter; T. W. McKinzey, 332 Augustus avenue, S. E., daughter; C. G. Miller, 1243 North avenue, N. E., daughter; W. H. Lowery, 942 Juniper street, daughter; S. A. Barnett, 619 Washington street, son; S. I. Saul, 72 Dellmont drive, N. E., son; C. W. Hicks, 706 Brownwood avenue, N. E., son; C. L. Johnson, 619 Primrose street, S. E., son; S. H. Levin, 672 Wilson road, N. W., daughter; R. E. Reeves, 455 Venable street, daughter; A. L. Hyde, 441 Lynch avenue, daughter; J. B. Smith, 795 Lake avenue, N. W., son; G. N. McLarty, 885 State street, son; Harold G. Brackett, 87 Tenth street, daughter; H. M. Smith, 788 Argonne avenue, son; J. W. Andrew, 824 Cascade avenue, daughter; W. B. James, 620 Hunt street, N. E., daughter; W. A.

Metropolitan's Singers Delight Dallas Throngs

Jan Peerce and Lily Pons in Donizetti's 'Lucia' Win Acclaim.

By The Associated Press.

DALLAS, April 16.—The Metropolitan Opera Company tonight presented Mozart's "Don Giovanni" with ballet, in Fair Park auditorium, with John Brownlee in the title role.

The opera season began here last night with a performance of "Lucia di Lammermoor," by Donizetti, in which appeared Lily Pons and Jan Peerce.

The opening night crowd was only slightly smaller than those of prewar days. There were the usual late arrivals, but Stage Director Desire Defrere meant it when he said productions would start promptly at 8 p. m. and nobody would be seated while the curtains were up.

Although Miss Pons had been under a specialist's care with a slight cold, Dallas critics said her performance was flawless. She was praised not only for her singing, but for costumes, with which she "gilded the lily."

A high point of "Lucia" was the sextet, sung by Norman Cordon, Miss Pons, Brownlee, John Carter, Thelma Votipka and Peerce.

Peerce, the graduate tenor of Radio City Music Hall, was singing the second "Edgardo" of his life, his first with Lily Pons and his first Metropolitan. Preparation consisted of a piano rehearsal Tuesday night at a Dallas hotel.

"Mr. Peerce, however, generally knew what to do with himself and certainly knew what to do with Edgardo's music," wrote John Rosenfield, of the Dallas News.

"If his presence and histrionic grace were somewhat reminiscent of Caruso and Gigli, so was his singing."

WRECK IN OSAKA.

TOKYO, (From Japanese Broadcasts)—April 16.—(AP)—Two underground railway trains crashed this afternoon at a station in Osaka, killing or injuring approximately 150 passengers, a Japanese broadcast reported today.

"Apartments of tomorrow" for people of today. Get more for your money by reading the Want Ads in The Constitution.

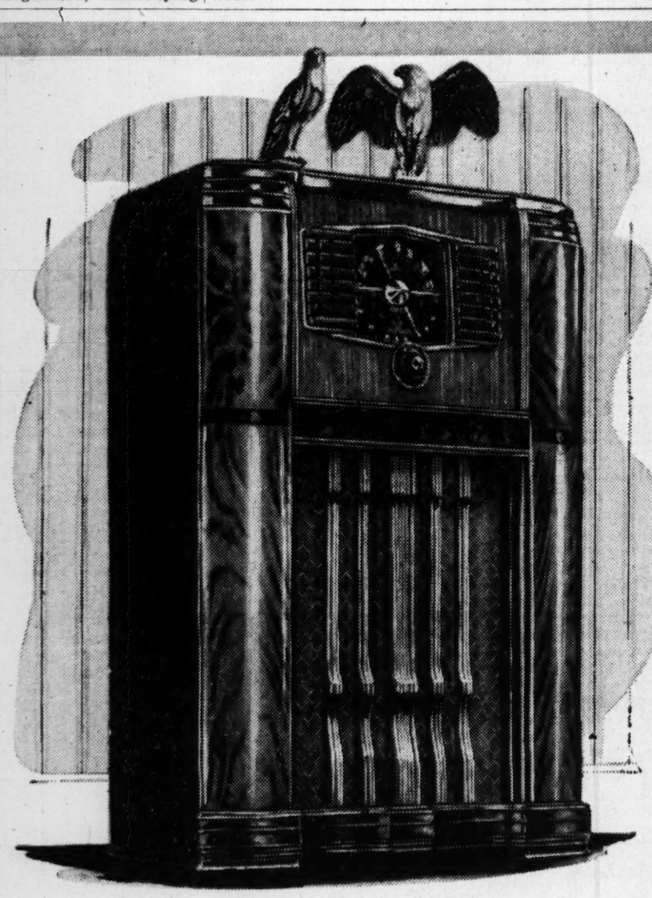

TOPS IN BEAUTY, TONE, QUALITY!

Zenith Console

Rich Walnut-Veneer! $119.95

You're at home more and more these days! And now . . . in your home . . . you can enjoy the world's best in music! Zenith console with radiorgan—64 tone variations! 10-tube superheterodyne! 14-in. speaker; built-in aerial; 3-gang condenser; American-foreign-police-amateur reception!

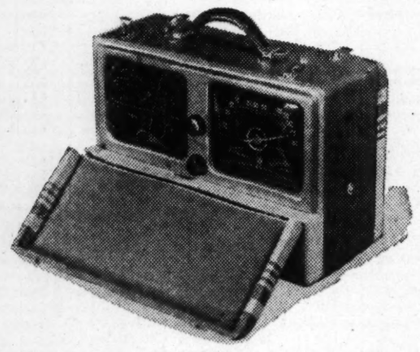

PLAYS IN CAR, ON TRAINS, AT HOME!

Zenith Portable

Battery or Electric! $39.95

You can have music wherever you go! Because you'll take it with you! Sensational new 1942 Zenith portable with six powerful tubes and famous Zenith detachable wave magnet! Guaranteed to play where other portables fail or your money back! Handsome as an expensive piece of luggage!

Rich's Radios
Sixth Floor

Rich's

"POW-O-LIN PROVED ITSELF IN MY CASE," STATES ATLANTA FEDERAL RESERVE BANK GUARD

"Awful Gas Pains, Bloating, Indigestion and Constipation Made Life Miserable for Me," Declares Mr. Rutledge. Tells of Blessed Relief Pow-o-lin Brought.

The grateful, voluntary praise of thousands of Georgia men and women attests the record Pow-o-lin has earned in bringing relief and happiness into thousands of homes. For instance, Mr. M. C. Rutledge, Federal Reserve Bank Guard, well-known resident of 1091 Euclid Ave., N. E., Atlanta, declares:

"Gas pains, bloating and indigestion were the bane of my life. Solid food hurt me, generating gas pressure that made me feel so full, bloated and smothery I could hardly get my breath. I was often attacked by headaches that made my head feel it was being pounded with a hammer. I felt dizzy and worthless, nerves seemed jumpy and I felt fatigued and exhausted at the least exertion. Constipation was so bad I had to take strong, weakening laxatives that seemed to dynamite me and make me feel worse than before taking them. No matter what means I tried I didn't get much relief. I had just about given up hope of finding the relief I so sorely needed.

MR. M. C. RUTLEDGE.

"Pow-o-lin proved wonderful in my stubborn case, bringing me speedy, happy relief from my sluggish, achy, worthless, let-down feeling. Food seems to give me added strength and energy and I am relieved of the indigestion, gas, bloating and unnatural fatigue. Don't believe I ever felt more energetic or enjoyed my work more. Pow-o-lin proved a blessing to me."

Pow-o-lin is a purely herbal preparation for the relief of distress as plagued Mr. Rutledge when due to constipation. Thousands praise it. Pow-o-lin may be obtained at all Jacobs Drug Stores. $1.25 size special, 98c. By mail add 10c for postage.—(adv.)

ATLANTAN SHOPS RICH'S YOUNG ATLANTAN SHOPS

Summer Shenanigans . .

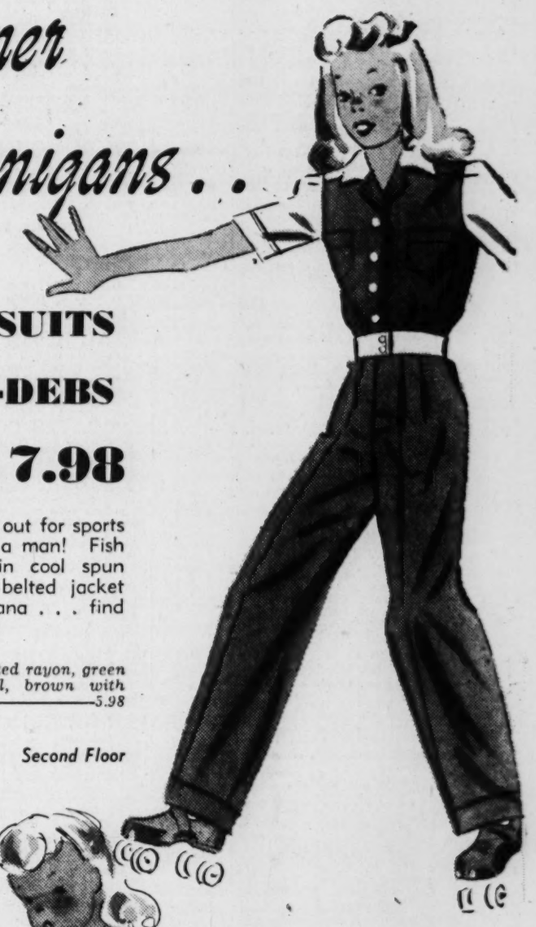

SLACK SUITS for SUB-DEBS

3.98 TO 7.98

Whether you're all out for sports or just out to win a man! Fish in cottons, play in cool spun rayons, flirt in a belted jacket suit of smooth Luana . . . find them all at Rich's!

Sketched: Crown-tested rayon, green or red with natural, brown with yellow. 10-16 —— 5.98

Rich's Sub-Deb Shop Second Floor

SUN SUITS for WEE TOTS

1.29

The boys' seersucker with bib front—green, blue, brown or multicolor stripes, 2 to 6. Apron string skirt unties from gay print for girls—blue and white on yellow; red on blue; 3-6x. From Rich's huge tots' collection.

Rich's Tots' Shop Second Floor

SHURE-FOOTS for HARD PLAY

$4

No wearing through *these* toes . . . Edwards' ventilated play oxford has non-scuff sharkskin tips and heels! Cool, comfortable. Brown on white or tan. Leather soles, sizes 8½ to 12.

Sizes 12½ to 3 —— 4.50

Rich's Shoe Center Second Floor

HERE'S HOW TO KEEP COOL THOSE LAST DAYS OF SCHOOL

STUDENTS' SLACK SUITS

3.98

Keep your shirt tucked in till the bell rings—then give a whoop, pull it out loose and air about town in full-cut comfortable cotton gabardines and slub shantungs. Blue, tan, brown, all Sanforized-shrunk. Sizes 10 to 20.

Rich's Students' Shop Second Floor

THIS IS OUR 75TH ANNIVERSARY

Rich's

Sally Forth

Press Women Will Honor Marjorie Kinnan Rawlings

• • • **EVEN THOUGH** celebrities come to Atlanta by the carload, or so it seems, few there are whose visits could create as much genuine interest as that of Marjorie Kinnan Rawlings, famous author of the Pulitzer prize novel, "The Yearling."

She will be here on Tuesday, May 5, to lecture for the benefit of the Atlanta Chapter of the American Red Cross. Her talk, one of a series in the "World Affairs Symposium," will be heard at 4 o'clock that afternoon at Rich's, Inc., sponsors of the symposium.

Following her appearance on the lecture platform, the author will be honored at the informal cocktail party to be given by the members of the Atlanta Woman's Press Club at the Piedmont Driving Club. Guests for the affair will be limited to the members of the club, Atlanta friends of the honor guest and a group of the literary set.

In private life the author is Mrs. Norton Baskin and makes her home in St. Augustine, Fla. She will be accompanied to Atlanta by her husband, whom a number of Atlantans met during the now famous "Gone With the Wind" festivities.

The novelist is one of those delightful persons whose naturalness and wit charm everyone with whom she comes in contact. She's as famous for her sense of humor as for her writings. A good example is the following excerpt from the note she sent in answer to the Press Club's invitation:

"It is immensely good of you to want to have a cocktail party for me . . . and I am delighted to accept. My husband will enjoy coming legitimately, since at your party before the premiere of "Gone With the Wind," he slunk in on an unused card as Julia Peterkin. . . ."

Although the author's latest novel, "Cross Creek," was released only about two weeks ago, already it is on the best-seller list and bids fair toward being another prize winner.

MARJORIE KINNAN RAWLINGS.

• • • **WHEN** Anne Brantley begins housekeeping as the bride of Lieutenant Arthur Snellgrove next month, she will have a complete chest of flat silver with which to set her table. A dozen of EVERYTHING, if you please!

You see, when Anne was a tiny little girl, her family started collecting silver for her in the lovely Colfax pattern. On such auspicious dates as birthdays, Christmas, and special anniversaries after that, she received a piece or two of silver. The same was done for her sisters, Jane and Betty, with the result that each now has a complete set, or a very nearly complete one. When Anne's engagement was announced last week, her parents, Mr. and Mrs. Edgar P. Brantley, filled in the few pieces that she needed to finish her chest.

The only time Anne's silver was ever used was on her 18th birthday, when a family dinner party was held. Then it was put back into the chest to await the all-important occasion of her marriage.

The same procedure followed for her sisters, their 18th birthdays marking the only time their silver was used, thus making a pretty family custom of the novel idea.

• • • **WHEN** Sarah Browne and Charles Blackwood begin housekeeping at their home on Sinclair avenue upon their return from their wedding trip, among their furnishings will be some handsome pieces which the groom-to-be made several years ago. One is a walnut secretary which he made while at Tech High school and which won for him a medal in craftsmanship. Another piece is a solid walnut table made from a log Charles found floating in the Chattahoochee river. He cured the wood, fashioned it into a large table, decorated it with carving, and now it is ready for use.

Sarah's favorite flowers are orchids, and when she ascends the aisle at the Druid Hills Presbyterian church tomorrow afternoon to become Mrs. Blackwood, she will carry a huge bouquet of lavender orchids, surrounded by maidenhair fern.

Hellman–Furman.

Mr. and Mrs. J. J. Hellman announce the marriage of their daughter, Miss Joan A. Hellman, to Hyman Furman, which took place April 11.

New Arrivals

Mr. and Mrs. Louis Johnson announce the birth of a daughter on April 15 at Piedmont hospital. Mrs. Johnson is the former Miss Ann Cox, daughter of former Governor and Mrs. James M. Cox, of Dayton, Ohio; Atlanta and Miami. The baby's paternal grandmother is Mrs. Raoul Fernandez.

Mr. and Mrs. Lambert Schwartz announce the birth of a daughter, Ann Lynn, on April 11 at Emory hospital. Mrs. Schwartz is the former Miss Alice Tenenbaum.

Mr. and Mrs. Edwin Hunter Payne announce the birth of a daughter, Kathleen Veronica, on April 10 at Georgia Baptist hospital. Mrs. Payne is the former Miss Gladys Byrnes, daughter of Mr. and Mrs. A. L. Byrnes, of 5086 Roswell road, Atlanta.

Mr. and Mrs. Hugh H. Gill announce the birth of a son, Geoffrey Charles, on April 13 at St. Joseph's infirmary. Mrs. Gill is the former Miss Agnes Cawthon.

Mr. and Mrs. Allen Max Byrd announce the birth of a son, William Max, on April 11 at Piedmont hospital. Mrs. Byrd is the former Miss Ruby Hester. The baby is the grandson of Mrs. William A. Hester and the late Mr. Hester, and of Mr. and Mrs. William Byrd.

Lieutenant and Mrs. Oscar Holden Thompson, stationed at Fort Bragg, N. C., announce the birth of a son, Oscar Holden Jr., on April 15.

Women's Meetings

FRIDAY, APRIL 17.

The Atlanta branch of the Pan-American League meets at 8 o'clock this evening at the Georgian Terrace hotel.

The Garden Study Club meets at 11:15 o'clock with Mrs. J. L. R. Boyd, 734 Clairmont avenue.

The Fifth District Nurses' Association meets at 4 o'clock at the Henry Grady hotel.

The executive board of Jerome Jones school meets in the school library at 10 o'clock.

The Stereotypers and Electrotypers' Association meets with Mrs. Luke S. Armistead at 12 o'clock at 818 Virginia avenue. Luncheon will follow the meeting.

The Harris Street P.-T. A. executive board meets at 10 o'clock in the school auditorium.

The Perkerson School P.-T. A. meets at 3 o'clock in the auditorium.

The Adair Park Garden Club meets with Mrs. R. C. Sellers, 755 Brookline street, S. W., at 2:30 o'clock.

Ben Hill P.-T. A. meets to elect officers.

The Atkins Park Garden Club meets at 2:30 o'clock with Mrs. George Washington Lee on St. Louise place.

Group No. 1, LaGrange alumnae, meets with Mrs. Tracy Newton, 609 East Ponce de Leon avenue, Decatur, at 3:30 o'clock.

The Gardenia Garden Club meets with Mrs. S. B. Holcomb, 1186 Holley street, N. W.

The Gladiolus Garden Club meets at 11:30 o'clock with Mrs. F. A. Burton, in Lithonia.

Kate P. Dawson Good Will Center board of the Atlanta B. W. M. U. meets at 10:30 o'clock at the Stewart Avenue Baptist church.

The Grant Park Woman's Club meets at 10:30 o'clock at the clubhouse.

Grant Park Club Meets This Morning.

The Grant Park Woman's Club meets this morning at 10:30 o'clock at the clubhouse with the president, Mrs. W. H. Lee, presiding. Mrs. S. N. Forrester's name was added to the list of honorary members. The civic chairman, Mrs. L. C. Forbes, with her committee, will work with the superintendent of parks in planting shrubs and flowers on the east side of Grant park.

Mrs. Ed L. Almand announces that a class in nutrition begins at an early date at the clubhouse. Those desiring to attend may call Mrs. Ed L. Almand or Mrs. J. Y. Wilson.

Mrs. C. H. Dillingham will present Mrs. Alonzo Richardson who will speak on "Better Films." Cohostesses are Mrs. E. R. Allgood and Mrs. J. A. Still.

Rich's Paint Specials

NATIONALLY KNOWN PRODUCTS AT UNUSUALLY LOW PRICES!

MASGA SPAR VARNISH—For all floors! Clear finish! Dries to beautiful lustre! Guaranteed waterproof, scratch-resistant! Gal. **2.29**

HORNGLOSS KITCHEN ENAMEL—It's washable! Ever so easy to apply! Won't sag on your walls! 12 popular colors and white! Gallon **2.89**

HORNITE 4-HOUR ENAMEL—For furniture, woodwork! 22 colors, black, white! Qt. **1.19**

MASGA FLOOR ENAMEL—For inside or outside floors! Waterproof! 6 colors. Gal. **2.29**

CHINA FLAT WALL PAINT—Washable! For living or dining room! 14 colors, white. Gal. **2.49**

SEMI-GLOSS WALL PAINT—For all walls and woodwork! 1 coat! 12 colors, white. Gal. **2.99**

HORNAC HOUSE PAINT—Made to withstand year 'round climate. In 5-gal. lots. Gal. **3.09**

BRAND-NEW 1942 WALLPAPERS

As modern as 1942! And such an assortment! There's a wallpaper to match your every mood and decorating-scheme!

WALLPAPERS FOR EVERY ROOM! Assorted embossed living-room patterns, engraved scenics, florals, plaids, stripes! Single roll **35c**

BEDROOM, LIVING-ROOM PATTERNS! Stripes, gay florals, and chintz effects! A dazzling array of colors and designs! Single roll. **19c**

Paints and Wallpapers
Sixth Floor

Rich's

Rich's Housewares Sale!

MAIL AND PHONE ORDERS FILLED WHILE QUANTITIES LAST!

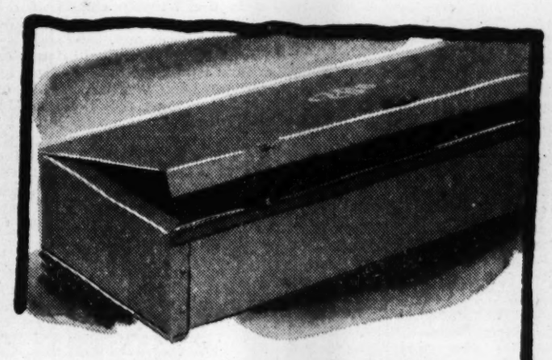

Underbed Chest

48x20x8½ **1.49**

Here's the answer to your summer storage problem! Dust and mothproof! made of treated red fiber board! Moth humidor! Delivered flat! On sliders!

Rich's Housewares
Sixth Floor

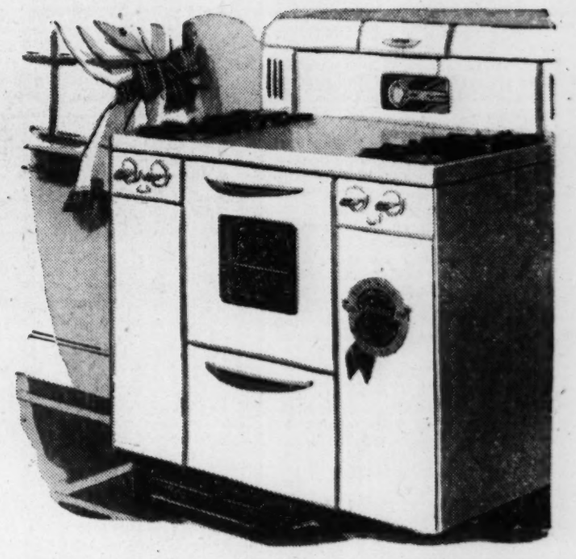

BUY ON RICH'S CLUB PLAN!

Tappan Gas Range

With your old stove **129.95**

Buy now . . . while they're still available! There's no telling when we'll be able to offer such a value as this again! Fully insulated throughout! Visualite oven! Automatic oven heat control! Burner lighter! Stands flush against wall!

Rich's Housewares *Sixth Floor*

Window Shelves

3 Styles! **79c**

Enjoy a colorful window garden the year 'round! Easy to install! Won't interfere with raising or lowering window! Ideal as shelf for whatnots, too!

Rich's Housewares
Sixth Floor

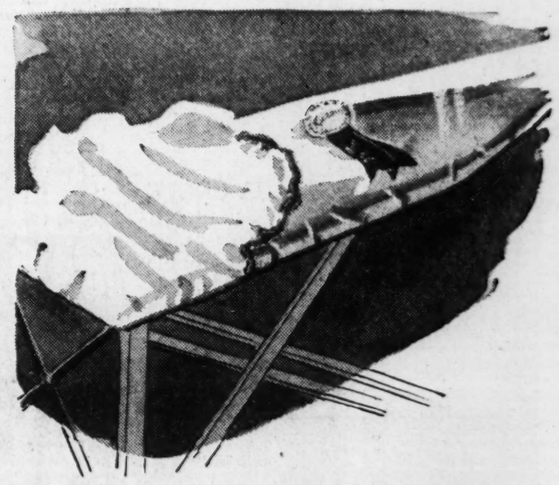

INCLUDES KOROSEAL PAD AND COVER!

Ironing Board Set

Two Super-Values! **3.49**

What a scoop! Heavy plain top, 12x48 ironing-board with well-braced folding legs! *Plus* waterproof pad treated with Koroseal and drill cover with elastic-bound edges!

If sold separately, pad and cover **2.95**; Board **1.98**

Rich's Housewares *Sixth Floor*

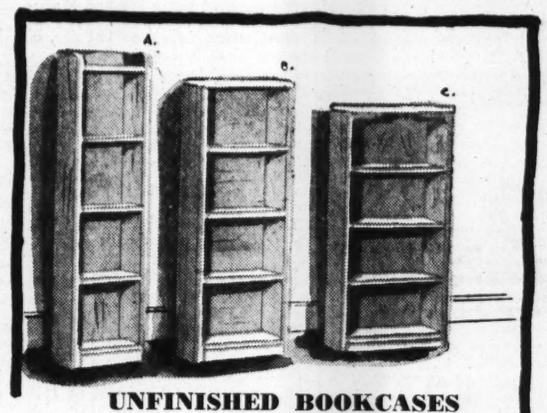

UNFINISHED BOOKCASES

3 Sizes! **2.49**

Clear ponderosa pine! Free of knots! ¾ in. wood! Smoothly sanded! 3 sizes: A. 13½x53x7. B. 17½x48x7. C. 21x42x7. Ready to finish any color!

Rich's Housewares
Sixth Floor

DES-TEX HOME KIT

All-in-One! **1.50**

Includes 1 pint Des-Tex dry cleaning fluid, 1 pint soapless shampoo, and spray gun! Cleans rugs and upholstery as well as garments! Mothproofs as it cleans! Also sold separately in economy sizes.

Rich's Housewares
Sixth Floor

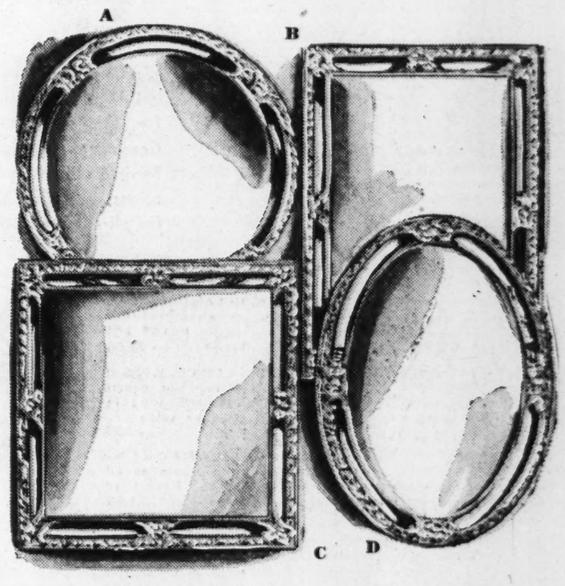

FOUR STYLES! DECORATIVE

Frame Mirrors

Semi-Venetian! **2.98**

Sorry . . . no out-of-town orders! Heavy clear glass with beveled edge! Sealed back! Antique ivory finished frame! A 24-in. circle. B. 20x28 buffet. C. 24x24 square. D. 20x28 oval! Graceful semi-Venetian style!

Rich's Housewares *Sixth Floor*

THIS IS OUR 75TH ANNIVERSARY 1867 - 1942! Rich's

Dunaway Gardens Attract Visitors

Visitors from many sections of the country are being attracted by the splendor of Hettie Jane Dunaway gardens, near Newnan, which may be reached within an hour. The gardens are now at their height of beauty and Mrs. Wayne P. Sewell, whose genius created them, is now being rewarded with the largest number of visitors ever before recorded. An antique show, which has been in progress the past 10 days and is just closing, was staged in one of the unique buildings that characterize the gardens.

People from every section of Georgia are daily thronging the gardens, the natural scenic beauty of which is enhanced by myriads of flowers of many kinds, with azaleas predominating at this time, Fed by seven large springs gushing from the hillsides, the terraced gardens are pronounced by authorities as being comparable to the famed hanging gardens of Babylon, and are accentuated by beautiful waterfalls and splashing cascades that add to the charm of the setting.

Wesleyan Group II.

Mrs. J. H. Beckham will be hostess Saturday at 2:30 o'clock to Wesleyan Alumnae Group II. A nominating committee will be appointing and other matters of importance considered.

Mrs. W. G. Bryant and Mrs. W. H. Lewis will present a program on "Distinguished Women."

A handsome pen for a handsome sailor

Are you one of those gals who's always trying to think up unusual gifts for "that handsome sailor"? Have you sent him a fountain pen yet? If you haven't, why not see our large selection of really dependable Watermans, Sheaffers, Parkers, etc., $2.75 up. Expert repair service, too.

Miller's Book Store Incorporated
64 Broad St., N. W., at Healey Bldg.

MISS EUNICE MARIE HAZEL.

Miss Eunice Hazel Engaged To Wed Townsend Fugitt Jr.

Social interest is focused upon the announcement made today of the betrothal of Miss Eunice Marie Hazel, daughter of Mrs. Eric Freeman Hazel and the late Mr. Hazel, to Carroll Townsend Fugitt Jr. The wedding will take place May 16 in the Winship chapel of the First Presbyterian church at a late afternoon ceremony.

Miss Hazel is the only daughter of Mrs. Hazel, the former Miss Florentine Liskow Blumenthal, of Houston, Texas, and the late Mr. Hazel, of Caruthersville, Mo. The bride-elect's maternal grandparents are Louis J. Blumenthal and the late Mrs. Annie Liskow Blumenthal, of Houston, Texas. Her paternal grandparents are the late Mr. and Mrs. George F. Hazel, of Caruthersville, Mo.

The pretty young bride-elect is a graduate of North Avenue Presbyterian school, where she was chosen the "Friendliest Girl" and served as president of the senior class. She was a member and officer of the Sunev sorority. She later attended Stephens College in Columbia, Mo., where she was elected a senior sister advisor and was active in campus organizations. She is connected with the Retail Credit Company.

Mr. Fugitt is the only son of Mr. and Mrs. Carroll Townsend Fugitt. His sisters are Miss Dorothy Fugitt, Mrs. James B. Young, Miss Marion Fugitt, of Rock Hill, S. C., and Miss Edith Fugitt, of Atlanta and Hartwell.

Mrs. Fugitt is the former Miss Marion Lee Forsdick, daughter of the late Mr. and Mrs. Harry James Forsdick, of Memphis, Tenn. His paternal grandparents are the late Mr. and Mrs. Nathaniel B. Fugitt, of Montgomery county, Maryland, and Washington, D. C.

Mr. Fugitt is a graduate of Boys' High school, where he was a member and officer of the Alpha Pi, social fraternity. He is attending the University of Georgia Evening College and is affiliated with the Atlanta Journal.

Miss Carolyn Crockett Weds Lt. George Lawson, U.S.N.R.

Miss Carolyn Heard Crockett, of this city, lovely daughter of Mr. and Mrs. Argyle Campbell Crockett, of Bradenton, Fla., became the bride of Lieutenant George Matthews Lawson, U. S. N. R., of Key West, Fla., son of Mr. and Mrs. William H. Lawson, of this city, yesterday morning at a ceremony taking place in the little chapel of the Glenn Memorial church.

Dr. Edward G. Mackay officiated at 10:30 o'clock in the presence of members of the two families and a limited number of friends. The chapel was adorned with an effective arrangement of white gladioli in tall baskets and in altar vases. Foliage plants were massed on either side of the altar.

The bride, who is an attractive blonde, was given in marriage by her father, and the groom's father acted as his best man. The bride's dainty patrician beauty was enhanced by her wedding ensemble of delta blue sheer crepe. She wore navy accessories and her hat was navy faille faced with delta blue. Her flowers were orchids and swainsona, and her only ornament was a gold bracelet set with pearls, the gift of the groom.

After the ceremony the bride changed to her traveling ensemble of peanut beige worn with baggage tan accessories. Her hat and blouse were magnolia green.

Mrs. Crockett, the bride's mother, was gowned in navy blue with navy accessories, and her flowers were pink roses and violets. Mrs. Lawson, the groom's mother, wore navy sheer and her accessories matched. Her flowers were sweetheart roses.

Lieutenant Lawson and his bride left for a wedding trip and will reside at the Naval Air Station, Key West, Fla.

Among out-of-town guests were Mrs. Walter F. George, of Washington, D. C., aunt of the bride; E. J. Matthews, Misses Louise and Evelyn Matthews, uncle and aunts of the groom, and Mrs. Virgil Hancock, of Tallahassee, Fla., aunt of the groom.

Constitution Staff Photo—Bill Mason.

Mrs. Hubert Rawiszer, a member of the Evergreen Garden Club, for the third time was sweepstakes winner in the fourth annual Tulip Show, having yesterday been awarded the perpetual challenge vase. Mrs. Rawiszer also was awarded the perpetual trophy for the largest collection of named varieties of tulips, having also won this award for the third time. Pictured with Mrs. Rawiszer are the two handsome trophies and some of her prize-winning entries. The show, which is being sponsored by the Tulip Study Club at Rich's tearoom, will remain open to the public today from 9 to 5 o'clock.

Mrs. Hubert Rawiszer Wins Sweepstakes at Tulip Show

An interesting feature of the tulip show, held by the Tulip Study Club yesterday and today in Rich's tearoom, is that the majority of the blooms displayed were American-grown. In past years practically all of the prize-winning specimens were imported from Holland.

Mrs. Hubert Rawiszer, a member of the Evergreen Garden Club, was awarded the perpetual challenge vase as the sweepstake winner for the third time. The vase was presented by the Tulip Study Club and donated by its president, Mrs. J. J. Nicholson. Mrs. Rawiszer also won for the third time the Myron E. Freeman perpetual trophy for having the largest collection of named variety tulips in the show, as well as receiving the special award, a purple ribbon, for the best specimen entry. The purple ribbon for the most outstanding artistic arrangement was awarded the Peachtree Garden Club, the display having been arranged by Mrs. Roby Robinson Jr.

The Mrs. Clyde L. King perpetual trophy was awarded Mrs. Edwin Haas for the most outstanding entry of three tulips, any group, any color. Mrs. Ed Hitt received a $5 merchandise certificate for the most outstanding entry of three tulips in Section C. Mrs. W. B. Franklin was awarded a $5 merchandise certificate as the blue ribbon winner in Section F, Group 37, Class B. Mrs. Henry H. Ogden was awarded a $5 merchandise certificate as blue ribbon winner in Section D, Group 29-35, inclusive.

In Section K, open to garden clubs only, the winners were: Group 1, triad color scheme, first, Northwood, Mrs. John Pye; second, garden division of the Decatur Woman's Club, Mrs. R. A. Manning; third, Iris Garden Club, Mrs. Raymond Nelson.

Group 2, frozen loveliness, first, Lullwater Garden Club, Mrs. Harvey Payne; second, Camellia Garden Club, Mrs. Marion Talley, Mrs. Charles Shepherd and Mrs. Warren Foster; third, Peachtree Park Garden Club, Mrs. Albert G. Callaway and Mrs. Hubert Snider. Group 3, accent on spaces, first, Ivy Garden Club, Mrs. Westerfield Born; second, Piedmont Garden Club, Mrs. Rhodes Perdue; third, Azalea Garden Club, Mrs. Ray Welsh. Group 4, arrangement for occasional table, first, Gardenia Garden Club, Mrs. E. K. Higginbotham; second, Northwood Garden Club, Mrs. David E. Miller; third, Pine Tree Garden Club, Mrs. Guy Carpenter; honorable mention, Clay Hills Garden Club, Mrs. Harry Gilham.

Group 5, still life, first place, East Lake Garden Club, Mrs. W. C. Moseley; second, Dogwood Garden Club, Mrs. Forest Smith; third, Spade and Trowel, Mrs. D. W. Brooks.

Group 6, arrangements of tulips in different levels, reflecting "rhythm," first, Peachtree Garden Club, Mrs. Roby Robinson Jr.; second, Brookwood Hills Garden Club, Mrs. Asbury Greene; third, Boxwood Garden Club, Mrs. Joel Hunter Jr.; honorable mention, Atkins Park Garden Club, Mrs. Sigman, Mrs. Martin and Mrs. Brock.

Group 7, a color scheme, shades or tints selected from a flower print, first place, Decatur Woman's Club's garden division, Mrs. Fred Slaght; second, Clifton Road Garden Club, Mrs. B. N. Jordan; third, Pine Tree Garden Club, Mrs. Forrest Fowler; honorable mention, Planters' Garden Club, Mrs. Wilbur Glenn.

The blue ribbon winners in the specimen classes were Mesdames Forrest Adair Jr., C. A. Rauschenberg, Hubert Rawiszer, Thomas B. Payne, W. W. Blackman, John L. Blick Jr., Henry H. Ogden, R. H. White, Edwin Haas, T. C. Dennarle, L. C. Fischer, Ed Hit, W. B. Franklin and J. W. Lundeen.

The show, which opened yesterday, will remain open today from 9:30 to 5 o'clock.

Garden Pilgrimage To Be Sponsored In College Park

On Saturday at 3 o'clock Mrs. Harry Gould, chairman of the pilgrimage committee of the garden division of the College Park Woman's Club, will open her garden at 219 West Walker avenue, College Park, to the visitors making the annual garden pilgrimage sponsored by the garden division of the College Park Woman's Club. Mrs. Fred Schaefer, finance chairman, will have the tickets on sale at Mrs. Gould's. Each ticket will entitle the holder to visit 14 of the outstanding gardens of College Park, each of which has been selected for its landscape architecture and wealth of bloom at this season.

Transportation will be provided for those who do not have cars if they will notify Mrs. Hubert Hunt on their arrival at Mrs. Gould's. The pilgrimage will close with tea served by Mrs. Fred Waters and her committee on Mrs. W. L. Crout's spacious lawn.

The pilgrimage will include the gardens belonging to the following: Mrs. Harry Gould, 219 West Walker; Mrs. Frank Ragsdale, 250 West Rugby; Mrs. H. E. Perkins, 446 West Mercer; Mrs. J. Q. Buchannon, 301 West Lyle; Miss Rosa Mae Scraggs, 315 West Lyle; Miss Louise Watkins, 116 West Rugby; Mrs. Robert Rosser, G. M. A. entrance on East Cambridge; Mrs. W. S. Cantrell, 430 East Hardin; Mrs. R. D. Nesbitt, 207 East John Calvin; Mrs. Fred Schaefer, 219 West Virginia; Mrs. Hoyt Trimble, 395 West Virginia; Mrs. Grant Allen, 530 North College; Mrs. A. L. Slade, 930 West Virginia; Mrs. W. L. Crout, 306 West Virginia.

Kappa Alpha Theta.

The Kappa Alpha Theta Alumnae Club meets with Mrs. John M. Ringe at her home in the Pershing Point apartments at 1:30 o'clock on Monday. Mrs. William E. Arnaud will be co-hostess.

Election of officers will take place.

IT'S HERE! 1¢ SOAP SALE!
WITH EVERY 3 CAKES AT REGULAR LOW PRICE—GET ONE EXTRA FULL-SIZE CAKE OF SWEETHEART SOAP—FOR ONLY 2¢ MORE!
SWEETHEART TOILET SOAP
THE SOAP THAT AGREES WITH YOUR SKIN

Delta Tau Deltas Entertain At Artist Ball This Evening

An outstanding event of the spring season is the annual Artist Ball sponsored by members of the Delta Tau Delta fraternity at Georgia Tech, which is scheduled for this evening at Peachtree Gardens from 9 to 1 o'clock.

The guests, who will be garbed exclusively in costume, will be chaperoned by Mr. and Mrs. Fred B. Wenn, Major and Mrs. Ralph Peters Black, Mr. and Mrs. Count Gibson, Mr. and Mrs. Roy Petty, and Gordon Curtiss. A highlight of the evening will be the crowning of Miss Rebekah Andrews as Delta queen by Fred B. Wenn.

Members of the fraternity are T. Stribling, Bill Woodard, Johnnie Fornara, Shirley Nichols, Jimmy Andrews, Leibert Bower, Dick Brinkman, Wilburn Buran, Bud Cloud, Bob Cope, Will Cordes, Ed Fossas, John Fullenlove, Jim Griffeth, Frank Hadden, Bob Harriss, Joe High, Arthur Janney, Archie Johnston, Louie Lathem, Harry Morrow, Paul Nelson, Ed Averstreet, Darnell Rucker, Bill Sandhagen, Kenneth Stephens, Joe Trammell, Rea Trimmer, Marty Van Buren, Jimmy Weaver, and Ed Wengenroth.

Young ladies invited are Misses Barbara Gwaltney, Winifred Cooledge, Gwendolyn Tucker, Laverne Curtis, Elizabeth Tarpley, Virginia McCauley, Barbara Watson, Frances Malone, Laura Meredith, Mary Hill, Joy Berg, Dorris Moore, Ann Sutherland, Helen Bond, Coley Kellam, Larraine Twentyman, Lola Saylor, Charlotte Thomas, Betty Brantley, June Gingrich, Virginia Battle, Beverly Braswell, Star Netherland, Virginia Wynne, Addavale McDougall, Marjorie Hogan, Jean Cole, Dottie McWilliams, Pat Sheppard, Jean Thebeaut, Mary Frances Swafford, Pat Bledsole, Jane Strong, Beckie Stamper, Mary Catherine Timmons, Martha Winkleman, Jane Hanmer, Mary Ann Sumpter, Edna Adler, Frances Johnston, Darleen Danielson, June Hopkins and Mildred Millard.

William Foster is at Emory hospital, where he underwent an appendix operation Wednesday.

EXTRA SPECIAL
. . . . While They Last!
SILK POPLIN AND ALPACA CREPE
ALL-'ROUND PLEATED SKIRTS
Zipper-Placket
Sizes 24 to 32
$1.98
ALL NEW SUMMER COLORS
Sonya Shops
1047 PEACHTREE ST., N. E. — 840-842 GORDON ST., S. W.

Mrs. Clifford Brady Heads Auxiliary.

Ladies' Auxiliary to Marcus W. Beck Jr. Post No. 3027, Veterans of Foreign Wars of the United States, met recently and elected the following officers: President, Mrs. Clifford Brady; senior vice president, Mrs. Ethel Smith Jr.; vice president, Mrs. Anna Coggeshall; treasurer and secretary, Mrs. Lucille G. Irvine; conductress, Mrs. Bertha Gossett; guard, Mrs. Lillian Burton; chaplain, Mrs. Helen Sox; historian, Miss Agnes Irvine; trustees, Miss Agnes Irvine, Mrs. Lillian Burton and Mrs. Fannie Thomas.

Mrs. Lucille G. Irvine, past national deputy chief of staff, will install the officers at the next meeting. A benefit party is being planned by Mrs. Clifford Brady, chairman of the ways and means, to be held in the home of the president, Mrs. Fannie Thomas, on April 24 at 8 o'clock.

Masonic Night.

Masonic night will be observed Saturday evening by Atlanta Assembly No. 5, Order of Rainbow for Girls, when the degree work will be exemplified for Masons particularly. Members of the Eastern Star chapters and Masons are invited. The meeting will be held at Greenfield lodge hall, F. & A. M., Little Five Points, at 7:30 o'clock with Miss Claire Nimmy, worthy advisor, presiding and Mrs. Gladys Weir Scruggs in charge of the girls.

Plans will be made for the wiener roast to be given at Grant park in May.

On April 24 members of the assembly will be guests of Atlanta Chapter No. 57, O. E. S., and will feature a Rainbow initiation. The election of new officers will take place on May 2.

Graduating Class Is Complimented.

An event of last evening was the banquet given at the Victory room of the Henry Grady hotel by the intermediates of St. Joseph's Training School for Nurses for members of the graduating class.

The class colors of red, white and blue were used as the decorations in the patriotic motif. Taking part on the program were Misses Eulalie Kirven, who gave the class prophecy; Miss Jeraldine York, who read the last will and testament.

Miss Elivia Clodfelter was crowned "Miss Saint Joseph" as a result of a popularity contest held during the past few months. She was presented a silver loving cup by her classmates.

Garden Party Patrons Listed By English Speaking Union

The garden surrounding the residence of Cator Woolford at 1815 Ponce de Leon avenue, will provide the setting for the party sponsored next Tuesday by the English Speaking Union of Atlanta. Sir Thomas Beacham, the distinguished English conductor, and stars of the Metropolitan Opera Company will be honor guests.

Proceeds from the party, taking place from 4 to 5 o'clock at Mr. Woolford's home, will benefit overseas children in America. A nominal entrance fee will be charged.

Dr. M. Ashby Jones is president of the Atlanta branch, and other officers are Mrs. George H. Jewett and Mrs. William F. Dunbar.

Patrons and patronesses include Mr. and Mrs. Philip H. Alston, Mrs. Robert Alston, Mrs. Preston Arkwright, Mr. and Mrs. Lee Ashcraft, Mrs. Sims Bray, Mr. and Mrs. Wright Bryan, Mrs. Joe A. Brown, Mr. and Mrs. George Biggers, Dr. and Mrs. M. L. Brittain, Miss Katharine Bledsley, Mrs. Bates Block, Mrs. J. Bulow Campbell, Miss Jessie Candish, Mrs. Charles C. Case, Mrs. James Conant, Mrs. Ed F. Daniel Jr., Dr. and Mrs. Malcolm H. Dewey, Dr. and Mrs. Philip Davidson Jr., Mrs. William F. Dunbar, Mr. and Mrs. Hugh A. Bancker, Mrs. George A. Bland, Mrs. F. Gordon Morrill, Judge and Mrs. Edgar Pomeroy, Mr. and Mrs. Thomas M. Stubbs, Mrs. Albert E. Thornton, Miss Ella May Thornton, Eugene Thornton, Judge and Mrs. Marvin Underwood, Mrs. J. J. Osgood Wynn, Mr. and Mrs. Ed Worcester Jr., Mr. and Mrs. E. Warren Moise, Dr. and Mrs. J. R. McCain, Mr. and Mrs. Edgar Neely, Mrs. Jack Pappenheimer.

Also Dr. and Mrs. J. Edgar Paullin, Mrs. Paul Seydel, Mr. and Mrs. John M. Slaton, Mr. and Mrs. Ed Smith, Mr. and Mrs. William A. Smith, Miss Kate Edwards, Mr. and Mrs. T. K. Glenn, Miss Laura Hammond, Mr. and Mrs. Clarence Haverty, Miss May Haverty, Mr. and Mrs. Arthur Harris, Mrs. James E. Hays, Mr. and Mrs. Frank Harrold, Mrs. Lindsay Hopkins, Mrs. Joel Hunter, Mrs. Clark Howell, Mrs. Samuel M. Inman, Mr. and Mrs. Stephen Ives, Mr. and Mrs. George H. Jewett, Mrs. Richard Johnston, Mrs. Joseph R. Lamar, Mrs. William Bailey Lamar, Mr. and Mrs. Charles Landians, Mr. and Mrs. Alex Smith, Mrs. P. Thornton Marye, Mrs. William Walker Brookes, Mr. and Mrs. Walter Hill, Mr. and Mrs. Dan MacDougald, Dr. and Mrs. Henry Poer, Miss May Haverty, Mr. and Mrs. Robert Maddox, Judge and Mrs. Marvin Underwood.

Bazar Planned At All Saints

The annual junior bazar, sponsored by the All Saints church school, takes place tomorrow afternoon and evening at the parish house. Proceeds from the small admission charged will benefit missions.

There will be a number of booths filled with prizes, cakes and candy, and in addition to door prizes there will be a program featuring games, dancing, cake walk, and fortune telling. Moving pictures will be shown at 4:15 and 8 o'clock.

Rev. Cyril Best is in charge of the bazar and is being assisted by the following teachers in the church school: Mesdames L. W. Acosta, Crawford Gurley, I. H. Allen, Misses Mary Plum, Frances Gowan, Marion Smith, Vera Thomas, Mary Bosworth and also Douglass Acosta, A. H. Sterne, James Hancock, W. H. Barnwell and W. W. Davidson.

Dr. John B. May To Lecture Today.

One of the nation's most widely known naturalistsis and photographers, Dr. John B. May, will lecture this afternoon at 3:30 o'clock at the Piedmont Driving Club under the auspices of the Fernbank Forest Association. His lecture will be accompanied by motion pictures in color illustrative of his subject, "Wildflowers."

Dr. May arrived Wednesday in the city, where he is being greeted by a number of acquaintances made on former visits here. He has appeared on two previous occasions before Atlanta Garden Club groups.

Serving on the reception committee will be members of the Fernbank governing board, of which Mrs. Harry L. Greene is chairman. Decorations are in charge of Mesdames Edward Van Winkle, Rutherford Ellis, John Sibley, Walter Sturdivant and James Dunlap.

Wesleyan Service Guild Will Meet.

The Atlanta East District of Wesleyan Service Guild will meet Monday evening at the Grace Methodist church. Dinner will be served at 6:30 o'clock with Miss Ruby Cowan and Mrs. Howard Jones as hostesses.

The devotional will be given by Miss Virginia Peed, from Glenn Memorial church. Music will be rendered by Mrs. Myrtis Trimble Pate. Mrs. H. B. Trimble and Mrs. Elmo Moore will speak.

Reservations for the dinner can be made by calling the secretary, Mrs. S. R. Durham, HE. 1359-W, or one of the local guild presidents.

Wiener Roast.

The Choir Club of St. John's Episcopal church, College Park, will have a wiener roast this evening at 8 o'clock at the home of Mrs. J. R. Burns on Hogan road.

If Your Child Won't DRINK UP HIS MILK
There's no doubt children need plenty of the nourishment that milk supplies best . . . calcium for strong teeth, body-building proteins, protective vitamins.
Yet many children get tired of drinking so much milk; some cannot digest it readily. Here's an easy way to increase daily milk consumption. Make it into delicious eggless, non-cooked custards with "Junket" Rennet Powder (six flavors). Takes but a minute, and these colorful, tempting desserts appeal to the appetite of everyone. The rennet enzyme makes them easier to digest than plain milk. (At all grocers).
For economy, make rennet-custards also with "Junket" Rennet Tablets—unflavored, add sugar and flavor to taste. (At druggists and grocers).
FREE—Book of Fun for Boys and Girls! 24 pages of Puzzles, Tricks, Games, Cartoon Drawings for children from 3 to 11. Absolutely free—nothing to send. Just write "The 'Junket' Folks," Dept. 130-D, Little Falls, New York.
JUNKET RENNET POWDER
Makes MILK Into RENNET-CUSTARDS

High's
Play Shoes FOR A SUMMER of FUN!
$1.98 to $4.95
Wartime conditions may curtail vacations, but there will still be plenty of outdoor fun this summer! Bicycling, Walking, Gardening, back-yard Picnicking, and Bowling will be among your favorite recreations . . . and we have just the play shoes for all these occasions . . . select today!
A. HI-LARK SANDAL in white; red and white; beige and brown $3.95
B. PLAYFUL WEDGIE in red and white; blue and white; beige or white. $2.98
C. HUARACHES—hand-woven in ol' Mexico. Natural or white $1.98
D. SLACKS SHOES in soft hand-laced leather. Green and beige, or brown and white $4.95
E. INDIAN MOCCASIN—Favorite for all casual occasions. White or brown. $2.49
HIGH'S SHOE DEPT., STREET FLOOR

Want to be sure Sister drinks her milk? Serve it with
FRESH FLAKY, FLAVORFUL PREMIUM CRACKERS
The superb quality that makes Premium Crackers so satisfying is found in more than 500 varieties of biscuit carrying the red Nabisco Seal. Look for it when you buy.
BAKED BY NABISCO NATIONAL BISCUIT COMPANY
PREMIUM CRACKERS SALTED
NABISCO

Step Out In RHYTHM STEP SHOES
New dash in your appearance . . . new pep in your step . . . new comfort for your feet . . . that's what Rhythm Steps bring you this Spring.
7.95
Rhythm Step Shoes indorsed by Arthur Murray, famous dancing instructor. Studios, Georgian Terrace.
WALK LIKE THIS
Byck's
ATLANTA'S OLDEST SHOE STORE
216 Peachtree - Corner Cain

Mr. and Mrs. Ernest E. Pritchett have returned from St. Petersburg, Fla., where they spent the winter.

Mrs. May Evins Gilfillan is the guest of the Ambassador hotel, New York City, for ten days.

DR. BENDER'S

Get Your Feet Off Your Mind WITH Dr. Bender's Prescription Arch Shoes

Fine Black, Blue, and White Kid. Perforated Vamp. Cuban Heel. $6.95

They will give you real comfort, and may be had in wanted materials and colors.

X-Ray Fitted—of Course

Dr. Bender's All-Black Kid Leather Heel Prescription Oxford No. 8149 $6.95

At Right—A Beautiful DR. BENDER STEP-IN FOR DRESS

Available in Blue Kid, Black Patent, Black Kid, White Kid $7.50

DR. BENDER'S ORTHOPEDIC SHOES

For Men, Women and Children

124-126 Peachtree Arcade

Mrs. Moore Talks To Service Guild

Mrs Arthur J. Moore will speak at a meeting of the District Wesleyan Service Guild, Atlanta west district, to be held on Monday evening at First Methodist church. Mrs. Annie Lou Brigman, president, will preside.

Mrs. Moore is the wife of Bishop Arthur J. Moore, president of Wesleyan College, and bishop of the Georgia and Florida conferences.

A report of the North Georgia conference recently held in Cartersville, will be given. Miss Marian L. Norris, of New York, national executive secretary of the Wesleyan Service Guild, addressed the assembly at one of these sessions.

The guild members of the Atlanta west district are engaged in Red Cross work. A number of garments have been made for the Red Cross, and an afghan just completed will be displayed at the meeting before presentation to the Red Cross.

Miss Elizabeth Ball Weds Mr. Hamilton.

Mrs. Thomas H. Ball announces the marriage of her daughter, Miss Elizabeth Ann Ball, to Charles Augustus Hamilton, the ceremony having been quietly solemnized on Monday, April 13.

The bride is the eldest daughter of Mrs. Ball and the late Mr. Ball. Mr. Hamilton is the son of the late Mr. and Mrs. Charles A. Hamilton. He holds a position as assistant manager of the Social Security Board.

The couple is residing with the bride's mother, Mrs. Ball, at her home on Parkway drive.

MRS. MARBERT HAROLD COAN.

Miss Rowan Becomes Bride Of Sgt. M. H. Coan, U. S. A.

Miss Sarah Williford Rowan, of this city and Tifton, became the bride of Marbert Harold Coan, sergeant, U. S. Army, of Manchester, N. H., and East Point, on April 6 at the East Point Baptist church. The pastor, Dr. W. A. Duncan, officiated at noon in the presence of the immediate families.

The bride chose for her marriage a becoming ensemble of beige wool, the top coat being finished with a large collar of beige fur. Her hat and blouse were of parsley green and she wore a veil of antique tan. Her accessories were tan and she wore a bronze-throated orchid tied with bronze and green ribbons.

Mrs. Claudia Williford Rowan, mother of the bride, was gowned in a model of defense blue and her flowers were gardenias. Mrs. J. M. Coan, mother of the groom, wore a navy ensemble with matching accessories. Her flowers were talisman roses.

After the ceremony, Mrs. Rowan entertained members of the wedding party at a breakfast at the Paradise Room of the Henry Grady hotel. For the past year the bride has resided in Atlanta, where she was connected with the Atlanta Gas Light Company. She is the older daughter of Dr. William A. Rowan, and her only sister is Miss Ruth Rowan, who attends Abraham Baldwin College. The bride was graduated from Tifton High school and received her diploma in speech. She completed her education at Bessie Tift College, where she majored in speech and voice.

The groom is the only son of Mr. and Mrs. J. M. Coan, of East Point. He was graduated from Russell High school in East Point, where he was an ROTC officer and a member of the band and the orchestra. Later he attended North Georgia College at Dahlonega. He is a member of the Sigma Theta fraternity and the East Point lodge of the B. P. O. of Elks. He was inducted into the United States Signal Corps in April, 1941, and trained at Fort Monmouth, N. J. He is now message center chief at Grenier Field in Manchester, New Hampshire.

The bridal couple left for a wedding trip and the groom returned to his post, where the bride will join him at an early date.

Personals

Mrs. Stuart Witham and Mrs. Ryburn Clay have returned from St. Louis, Mo., where they visited Mrs. Walker Hill, a former Atlantan.

Mr. and Mrs. Edwin Cubbedge and Marion Lucas, all of Savannah, will be weekend guests of Mr. and Mrs. Arthur Lucas on Peachtree road.

Mrs. Nat Harrison Jr. left Wednesday for Pensacola, Fla., where she will visit friends for two weeks.

Dr. and Mrs. Oswald Fleumer returned yesterday to their home in Mt. Clemens, Mich., after a visit to their son and daughter, Mr. and Mrs. Edward Lee.

Miss Emily Mitchell and her roommate at the University of Georgia, Miss Larry Goodrich, of Griffin, left yesterday to attend the spring dances at the University of the South at Sewanee, Tennessee.

Mrs. Ward DeWitt, of Nashville, Tenn., will spend the weekend with Mrs. C. B. Merritt on Club drive.

Mr. and Mrs. Arthur Harris and their daughter, Mrs. Hilton F. Wall, are spending several days in Mobile and New Orleans.

Mr. and Mrs. Malvin Rauchenberg Jr., of Mississippi, are visiting their parents, Mr. and Mrs. A. W. Mattison.

Out-of-town guests, who will attend the marriage of Miss Evelyn Harrison and Pat C. Dinkins Jr. on Saturday, are Mr. and Mrs. T. I. Harrison, Mr. and Mrs. Harvey Harrison, Miss Ivelyn Harrison, all of Sandersville; Mrs. R. Taylor Spears, of Miami, Fla.; Mrs. John Harrison, of Macon; Mrs. L. W. Botts, of Buffalo, N. Y.

Mrs. Charles McGehee Jr. is attending the convention of the Colonial Dames of America in Savannah, and will return to this city on Saturday.

Frank Graham, of Mercer University, is the guest of his parents, Mr. and Mrs. F. B. Graham.

Bradford Mattison, of Chicago, is visiting his parents, Mr. and Mrs. A. W. Mattison.

Mr. and Mrs. Charles E. Pattillo Jr., of Decatur, have moved into their new home near Stone Mountain, where they will reside on their farm.

Mr. and Mrs. Berry Baldwin and little daughter, Ann, of Madison, are visiting Mr. and Mrs. B. E. Thrasher.

Mr. and Mrs. H. B. Foster, of Greensboro, N. C., arrive today to spend the weekend with Mr. and Mrs. Edwin W. Nash on Courtenay drive.

Mrs. Shine Fleetwood, of Tifton, is visiting her brother and sister, Mr. and Mrs. Wallace Daniel, on Andrews drive.

Mrs. C. R. Walker is ill at the Eye and Ear infirmary.

Mrs. Ernest Kendal and son, Paul Charles, are visiting the former's parents, Dr. and Mrs. C. E. Pattillo.

Mrs. Abbie Goodwin, of Atlanta, and Mrs. Carrie Blanton, of Macon, have returned after spending several days at the Lake Louise hotel, Toccoa.

Walton–Sims.

Announcement is made by Mr. and Mrs. W. E. Walton, of Lakewood, of the marriage of their daughter, Miss Sarah Frances Walton, to Raymond Asbury Sims, son of Mr. and Mrs. Homer Sims, of Hapeville.

The wedding took place April 5 at the Grant Park Church of Christ. Rev. Howard R. Allen performed the ceremony. Miss Mary Walton was her sister's only attendant. Bill Sims, brother of the groom, was best man.

After a honeymoon the couple will reside in Mobile, Ala.

Sigma Phi Omega To Observe Anniversary at Sport Dance

The Delta Mu Chapter of Sigma Phi Omega, the National Secondary Academic Fraternity, will celebrate its 10th anniversary and installation in Atlanta with its annual sport dance this evening at the Atlanta Athletic Club. The dance will begin at 10 o'clock. The decorations will be carried out in the fraternity colors, purple and gold, and the fraternity emblem will be placed at one end of the ballroom.

Preceding the dance will be a dinner at 8 o'clock at the Athletic Club. Afterwards, the members and their dates will gather at the Colonnade, on Piedmont road, for breakfast.

Members of the chapter are: Edmund McCann, president; Jimmy Tiller, vice president; Lee Jordan, secretary-treasurer; Warren Watson, pledge-master; Rodney Browning, sergeant-at-arms, and Bob McCann, Buck Brewer, Elmer Dunn, Jimmy Hodge, Joe May, Claude Daley, Richard Young, Leo Wassom, Bobby Smith, Wayne Hunt, John Dixon, Bill Underwood, Lee Pinkard, Leonard Chason, Charles Bondurant, Cameron LeCraw, Frank Jarrell, Don Mangerie, Ted Lilly, Jack O'Keeffe, Filson Cooper, Henry Johnson, Vance Hopkins, Jack Clarke and David LeBey. Alumni who will attend are: John Jarrell, Rembert Sims, Ray Hartsfield, Hugh Lynch, Jimmy Coleman.

Chaperons are: Mr. and Mrs. A. L. Chason, Mrs. A. E. McCann, Mr. and Mrs. Arthur McCann and Mr. and Mrs. John O'Keeffe.

Among the young ladies invited to be the members' dates are: Mathilde Turner, Mary Sutherland, Martha Walraven, Betty Marshall, Marie Boomershine, Zoole Woodward, Ann Cogburn, Dorothy Fowler, June Coleman, Florence Cantwell, Margaret Boomershine, Snookie Osborn, Betty Tucker, Suzanne Schilling, Lourine Tate, Florence Akers, Sarah Curry, Mildred Carpenter, Barbara Crank, Barbara Wilson, Margaret Sutherland, Mynell Grove, Mary Ainsworth, Jane Powell, Helen Walkley, Jaquelin Pope, Helen Roberts, Mary Ann Curry, Fran Ward and others.

GIRLS' CIRCLE OF Tallulah Falls SCHOOL

Invites... YOU TO THE

Launching OF MUSE'S TWO NEW FASHION FLOORS... FRIDAY, APRIL 17

Fifth FASHION

Models on the new "Fashion Fifth" Floor will be Misses Virginia Dulaney, Mary Virginia McConnell, Mary Ellen Orme and Mrs. Walden Woodward.

Hostesses will be Misses Margaret Winship and Mary Hodgson.

Sixth YOUNG

Models: Misses Margaret Harman, Betty Hurt and Nancy Keeler. Hostesses: Miss Mary Parham Woolfolk and Miss Hazel Hardin. Modeling millinery are Mrs. H. J. McDargh and Miss Hazel Hardin. Misses Charlotte Sage and Isabel Vretman, hostesses.

Fashion highlights modeled informally for you on all three floors today from 10 o'clock until 5 o'clock.

Muse's

The Style Center of the South

Officers of Girls' Circle, Tallulah Falls School:
- Peggy Dutton, Pres.
- Yolande Gwin, Hon. Pres.
- Nancy Keeler
- Margaret Winship
- Dorothy Giddings Vice Presidents
- Mary Virginia McConnell Correspond. Sec.
- Isabel Vretman Record Sec.
- Ann Pappenheimer Treas.

If you suffer distress from Monthly FEMALE WEAKNESS

Which Makes You Blue, Cranky NERVOUS—

At such times if you're troubled by cramps, headache, backache, a bloated feeling, nervousness distress of "irregularities" due to functional monthly disturbances—try Lydia E. Pinkham's Vegetable Compound! It's helped *thousands upon thousands* of women and girls to go "smiling thru" such "difficult days."

Lydia Pinkham's Compound is *one* medicine you can buy today—*made especially for women*—to relieve monthly pain and its tired nervous feelings due to this cause. And in such a *sensible* way! With nature's own beneficial roots and herbs. No harmful opiates.

Taken regularly - thruout the month—Pinkham's Compound helps build up resistance against such symptoms. Follow label directions. *Worth trying!*

★★★★★★★★★★★★★★★★★★★★

IT'S YOUR PATRIOTIC DUTY

★★★★★★★★★★★★★★★★★★★★

to make Your FURS last as Long as Possible!

ALLEN'S MODERN STORAGE VAULTS

. . . the ideal spot for your Furs' Summer vacation! Here, we protect them from the ravages of moths, summer heat and dust which can shorten the life of beautiful Furs.

Allen's Storage Vaults are here in the Premises.

Allen's Fur Storage Vaults are cooled by the newest, most modern methods.

Allen's Fur Storage Vaults are equipped with constantly circulating pure Frigid Air.

Allen's Fur Storage Vaults are scientifically conditioned with moisture to preserve the natural oils in your furs.

Allen's long experience in handling furs is your assurance of complete protection . . . the finest care!

J.P. ALLEN & CO. Atlanta

FOUND

in the Sports Shop!

A BUTCHER-LINEN OVER-ALL-COAT

$6.98

Brief companion you'll toss on over your spectator frocks, slacks . . . and shirtwaist dinner gowns . . . wear and enjoy from Now . . . straight through summer! Red, Kelly, Navy or Brown. Sizes 12 to 18.

J.P. ALLEN & CO.

BELOVED KEN CLASSIC

$9.98

The America's classic golf dress — and favorite spectator dress! Newest version: two-tone button-front style of finest chambray . . . with easy pleats, generously cut bodice. Brown with yellow, beige with aqua. Sizes 10 to 18.

Allen's Street Floor

Daily Diet Is Cheapest Source Of Vitamins

By Ida Jean Kain

At a meeting of nutritionists, the question came up as to the use of vitamin concentrates and all present emphatically declared that the best source of the vitamins is food. Then what do you suppose? Someone casually asked how many of the committee were taking any form of the concentrates—and eight out of the nine there held up their hands!

So, it seems to be a clear case of "do as I say, not as I do." There is good reason, however, for this double standard. Where the nutritionist takes a concentrate, it is in addition to a diet that is already adequate. The average person likes to think she can go merrily on her way eating as she pleases and that she can be as high in the vitamins and other protective elements as it is possible to make them.

You may need a concentrate—and you may not. Chances are you do not need extra vitamins in concentrated form if you have daily a liberal serving of lean meat or fish, an egg, and two glasses of milk, to furnish protein and minerals; and fresh fruits, vegetables, dairy products and whole grains for vitamins and minerals. The concentrates won't do you any harm, but if you have other necessary things to do for your money, it is not necessary to rush out and invest in them.

Because they furnish so many of the essential nutrients, groceries will always be your best and cheapest source of vitamins. But there are times when the concentrates are life savers. If enormous doses are required—as in the treatment of neuritis, anorexia, pellagra or rickets—they work miracles. There are also normal cases that benefit from extra amounts. The person subject to frequent colds can build up resistance to respiratory infection by stepping up the vitamins A and D by use of a haliver oil capsule.

Send large stamped return envelope to Ida Jean Kain, The Constitution, Atlanta, Ga., for the leaflet "Count Your Vitamins." This gives you a convenient list of the vitamin-rich foods, and the amounts needed daily.

Constitution Staff Photo—H. J. Slayton.

A trio of popular members of society who will serve as models for the fashion show to be staged today at George Muse Clothing Company at the opening of new departments. The opening is being sponsored by members of the Girls' Circle for the Tallualh Falls School, and members of the circle will serve as models and hostesses. In the above group are Miss Betty Hurt, Mrs. Walden Woodward and Miss Mary Virginia McConnell.

Patriotism Puts a Stop To Abbott and Costello's Quarrel With Studio

By Louella O. Parsons.

Joan Crawford, looking like a million dollars, paid her first visit in a year to M-G-M today, partly on business and partly to say "Hello" to her old gang. The business angle was a huddle with Louis B. Mayer about her next picture, "Reunion," which starts in a few weeks. Authored by Bus Fehete, it is the highly dramatic story of a French girl who finds her fiance has gone over to the Nazi cause. Philip Dorn plays the RAF pilot to whom she turns for solace.

Abbott and Costello, who were reported battling with Universal over their film quota of four a year, have settled their tiff. They have agreed to make four a year since Cliff Work pointed out the government wanted as many comedies as possible as morale builders for the boys. "We will be darned glad to knock ourselves out for the boys who knock out the Japs," said Lou. Their next picture, "Whodunit," a murder chiller-thriller, will be filmed in New York, and the boys leave for the big town in two weeks to make scenes at Radio City.

Tyrone Power, Twentieth-Century-Fox's fair-haired boy, is back from visiting Annabella and ready to face the cameras in "Black Swan." He has applied for enlistment in the Navy but he doesn't know when the call will come. However, he will don his blue jacket when Uncle Sam says the word. He says he has seen Annabella's show three times in Chicago and on each occasion has been amazed at her improvement in "Blithe Spirit." She will remain for at least eight weeks until the play closes. I believe she will go on to Broadway, for she loves the theater and as far too good an actress to remain idle.

CHATTER IN HOLLYWOOD— You could have knocked Jack Warner over with a feather when Jack Benny, who never quibbles about billing, stormed into his office and demanded a "must" on top billing in "George Washington Slept Here." "Why a must?" asked Boss Warner. "Because," said Benny, if the billing comes out 'George Washington Slept Here' with Jack Benny, Fred Allen will say: 'I always knew he and Washington were about the same age.'"

SNAPSHOTS AT HOLLYWOOD COLLECTED AT RANDOM: Carole Landis is back home, furious over the story of her reported marriage to Commander Gene Markey. She says she saw more of Greg Bautzer than she did of Gene; Eleanor Powell and Music Arranger Walter Ruick night clubbing. Apparently her romance with Merrill Pye is over; Ann Miller celebrated her 19th birthday this week; the Cagney boys, 'tis said, have assumed all financial responsibility for their United Artists Movies; Deanna Durbin and Vaughn Paul celebrate their first wedding anniversary Saturday. They will have a small dinner party. That's all today. See you tomorrow; but Jerry Cooper says: "Don't be a slacker—be a backer. Buy defense bonds."

"SAVE YOUR PENNIES TO SAVE AMERICA."

Don't give your pots and pans a daily beating and then expect good wear. Scour them free of all food particles, inside and out. Dry them thoroughly. Store them neatly.

Rough treatment is hard on pans and pocketbooks. Buy U. S. saving stamps with money saved by careful handling of kitchenware. Pledge your budget savings every month toward a savings bond.

MR. AND MRS. JOHN THOMSON COSBY.

Mrs. Cosby, whose marriage recently took place at the Cathedra' of St. Philip, is the former Miss Mary Noble, lovely daughter of Mrs. M. Rogers Noble. Mr. and Mrs. Cosby are residing in Nashville, Tenn.

POINTS FOR PARENTS

By Edythe Thomas Wallace.

Son: "If you loved me, you'd let me do what I want to."

Mother: "It's because I do love you that I cannot allow you to do what I know would not be good for you."

Mother: "Bless your old sweet heart! I know I shouldn't give in to your teasing but I love you so much I can't refuse you anything when you look at me like that."

It is not too much love that "spoils" a child, but rather an unwise expression of that love.

The Place of Coffee in a Model Diet

By Dr. William Brady.

Chief fault novices find with the model health diet is that it does not include coffee. And what is breakfast without coffee?

To that objection I reply that the diet is offered as a basic, fundamental or model diet on which to build or pattern your own diet to suit your particular requirements. The diet as outlined doesn't include specific mention of the extra ration of vitamins which most people, whether following the diet or not, need. This extra daily ration of vitamins is something for you to decide on, according to your individual requirements.

Regarding coffee, I don't mind telling you, just between ourselves, that I wouldn't deny myself a man-size cup or 1 1-2 cups of good coffee for breakfast every morning just because some neurotic or fanatic imagines coffee is harmful. But I do not mention coffee in the model diet because in some instances it may be advisable to omit it. Remember we are speaking of adults, not children, and adults who are not under medical care. Adults who are or should be under medical care are foolish to take coffee or to avoid coffee unless they are so instructed by the physician.

So then, sanctioning coffee, here is the breakfast menu of the model health diet, more nearly as I like it myself:

	Calories.
Glass of orange juice	100
Two eggs (fried, boiled, poached, or as you prefer)	166
Fresh fruit in season	80
Glass of milk	160
Man-size cup of coffee	000
with cream (1-2 ounce)	30
Saccharin for sweetening	000
Tablets supplying the day's ration of B complex and D	

In reference to coffee in a health diet it may be well to emphasize two things, first, that the coffee must not be boiled, and second, that it must be taken as a beverage, a beneficent beverage, a good health beverage, a good nature beverage, and not as a good sluice to wash down unmasticated or incompletely masticated morsels of food.

Sun Frock Styled for Action

By Lillian Mae.

If you play tennis or golf, here's your action frock! Pattern 4050 by Lillian Mae has a bolero to slip on after the game. The frock wraps around either to the left or the right and may use contrast as shown.

Pattern 4050 is available in misses' sizes 12, 14, 16, 18 and 20. Size 16, dress, takes 3 1-8 yards 35-inch fabric; bolero, 1 yard 35-inch fabric.

Send 15 cents (plus one cent to cover cost of mailing) for this Lillian Mae pattern. Do not send stamps. Write plainly size, name, address and style number.

Join the 1942 style parade and send 10 cents for a Spring Pattern Book! All the season's highlights are here in day and evening frocks, sportswear, defense modes.

Send your order to Lillian Mae Pattern Department, The Constitution, Atlanta, Ga.

Today's Charm Tip

There's a cause this housecleaning spring for attic-hoarders to part, sans conscience pangs, with old dresses, suits and coats that might keep others clothed and warm.

Some Helps in Making Plans for a Stag Supper

By Dixie George.

Dear Dixie:

My father celebrates his 50th birthday this month. I am planning a surprise supper for him and will invite five men who are very good friends. Will you suggest a menu and something for entertainment? The entertainment cannot be poker for the men are not that type. I had thought of having each man be responsible for some type entertainment if it was nothing but a good joke. Shall I use place cards, and if so, what can I use that would be odd? What kind of napkins are used with a lace table cloth? A. W.

With such a limited number of guests to be invited I think informality will be best. I do not think place cards would be necessary, but in the event that you desire to use them I think that an unusual ashtray would be nice. Or, perhaps, a package of cigarets or a cigar bearing a small card and their name would be different.

Your guests may not have such a playful sense of humor, so, perhaps, a cigar or the cigaret would be the best bet. Damask napkins of the regular dinner size should be used with a lace cloth. As for entertainment, you might have a time clock and have each guest timed for his idea of a good program by letting him present it. For instance, have each guest describe just what is his idea of a good subject program. Or if the guests are all school friends, have each one relate some school incident. Have each man tell how he got his first job. Or his most unforgettable experience, or his most embarrassing moment. Each man could discuss current events to assume a more serious atmosphere or have your father conduct a quiz test on a variety of subjects. Perhaps, however, it would be a good idea to let the men talk among themselves on any subject which they may choose. When men get together they usually like to follow their own ideas.

As for the menu, something which you know your father enjoys would be the best bet. Men always like steak and potatoes. If the guests enjoy a drink, serve some before dinner and then have your meal consist of a cocktail such as tomato juice, then a soup, and then have your entree be something very special which your father enjoys. Vegetables, two would be sufficient, would be good with any meat you may select. Baked fish is nice; fried chicken, steak, chops, individual chicken pie, or roast beef. Men like more substantial food than women, and do not usually worry about their figures. Hot biscuits or rolls would be nice, and, of course, coffee. A salad and a dessert such as apple pie would complete the meal. If you know your father likes a dutch supper, why not have a variety of cheese, sausages, potato chips, stuffed eggs, pickles, and beer and coleslaw.

Your Horoscope for Today

By ALICE DENTON JENNINGS, Noted Atlanta Chirologist.

What today means to you if you were born between:

March 21st and April 19th (ARIES)—Plan to put your best foot forward today, for spectacular success can come in various ways. This is a favorable day for consultations, financial interests, religious and educational matters, experiments, plans and sociability.

April 20th and May 20th (TAURUS)—After 8:43 p. m. and continuing throughout the entire day and afternoon, attend to your most important plans for the week. You can look for a few "breaks," or favorable developments. Take advantage of this auspicious day to advance your ambitions.

May 21st and June 20th (GEMINI)—The predominating influences before 2:02 p. m. favor dealings with the public, social activities, contacts with partners, and work that requires much detail. The remainder of the day will prove better if sudden, unpremediated departures from the conventional are omitted.

June 21st and July 22nd (CANCER)—Plan to approach new ideas and new suggestions carefully until 1:07 p. m. Restrictions in your endeavors and a lack of cheerfulness around you may prove irksome.

July 23rd and August 22nd (LEO)—Before 3:30 p. m. be aggressive in affairs that can be closed immediately for you can make progress. The remainder of the day you should avoid half-truths or misinformation.

August 23rd and September 22nd (VIRGO)—Previous to 1:14 p. m. the influences favor general business activities. Between 1:14 p. m. and 10:07 p. m. discretion should be used around domestic affairs.

September 23rd and October 22nd (LIBRA)—Previous to 1:43 p. m. favors social associations and work catering to this side of life. Financial efforts should meet with favorable results. After 1:43 p. m. favors attention to routine matters.

October 23rd and November 21st (SCORPIO)—The best aspects of the day operate previous to 12:44 p. m. making this a favorable time for work of a mental nature, travel and communications. The period past 12:44 p. m. suggests sticking to routine.

November 22nd and December 21st (SAGITARRIUS) — Before 11:28 a. m. does not favor clear understandings with others. Speculations and speculative ideas may sound alluring, but they are without profit.

December 22nd and January 19th (CAPRICORN)—Previous to 8:20 p. m. you are apt to feel unusually ambitious and energetic, which will aid you in work that calls for immediate application. Between 2:20 p. m. and 4:11 p. m. social duties, domestic affairs and existing ties are apt to prove troublesome.

January 20th and February 18th (AQUARIUS)—It will not be easy to "stay put" today. You will be restless and want to do something about it, whether it is in a mental way, or in bodily activity. Be conservative and avoid vague plans.

February 19th and March 20th (PISCES) — The most favorable hours are previous to 6:35 p. m. The remainder of the evening favors following established methods, customs and designs, sticking to ordinary pursuits, and avoiding radical and erratic changes.

Alice Denton Jennings,
Atlanta Constitution, Atlanta, Ga.
Inclosed find 10 cents in coin, together with self-addressed, stamped envelope, for which please send my Astrological Chart.

Name and Address_____

Birth date (year unnecessary)_____

For additional charts for friends or relatives, include 10 cents in coin, together with self-addressed, stamped envelope, for each birth date desired.

Exciting New WHEAT LINENS

The perfect complement for your new wardrobe... beautiful wheat linen shoes to go with your smartest pastels, your checks, dots and plaids. Some styles with bright nailheads. Some with tan calf trim. Sizes to 10, AAAA to C.

$3.99

CHANDLER'S
172 PEACHTREE ST.

Add 15¢ on mail orders

NOW OPEN
Hettie Jane Dunaway Gardens
(Six miles north of Newnan)
The gardens are a riot of color, with natural setting and landscaping unsurpassed. Don't fail to see the flowers now.
Turn Right Two Miles North of Newnan, Paved Road—Follow the Signs.
ADMISSION: 55 Cents
(Including Tax)

Now! YOU CAN HAVE YOUR OLD

Cleaned and refinished choice of many colors

Colorflex method covers old color after cleaning any smooth leather. Flexible, water-repellent, will not rub or fade.

Ask your Route Salesman

Gold Shield Laundries

AMERICAN	MA. 1016
CAPITAL CITY	VE. 4711
DECATUR	DE. 1606
EXCELSIOR	WA. 2454
GUTHMAN	WA. 8661
MAY'S	HE. 5300
PIEDMONT	WA. 7651
TRIO	VE. 4721
TROY	HE. 2766

High's

COCONUT STRAWS

$2.98 to $5.00

A "must" for spring and summer! Classic coconut straws . . . ever-so-saucy with upturned brims and colorful bands. . . . Smart for playtime or worktime all summer!

MILLINERY—HIGH'S SECOND FLOOR

Dr. and Mrs. Evans, Mrs. Vines Fined on Contempt Charges

Dr. Hiram W. Evans, Mrs. Evans and Mrs. Mary S. Vines yesterday were held in contempt of court by Judge Edgar E. Pomeroy, of Fulton superior court, but won their contention that they do not have to produce records of companies in which they are interested before the grand jury in the course of its investigation of alleged graft in state departments. The court upheld their plea that such records might tend to incriminate them.

Dr. Evans, former imperial wizard of the Ku Klux Klan, scheduled to be tried May 4 for alleged conspiracy to defraud the state, was ordered to pay a fine of $200 within 20 days, or serve 20 days in jail. His wife was ordered to pay $150 within 10 days, or serve 15 days. Mrs. Vines, a partner in the Evans companies, was ordered to pay $50 within 10 days, or serve 10 days.

According to Judge Pomeroy's lengthy decision, the contempt lay not in the failure to produce the books of the five Evans construction and asphalt companies, but in the fact that Mrs. Evans, with the knowledge of her husband, removed them from the custody of Mrs. Vines while she was under subpoena to produce them, and in the suspicion that Mrs. Vines was in accord with the removal.

The first subpoena for the books was issued February 25 and Mrs. Vines made an immediate motion to quash it on the ground that it was vague and indefinite. Before this issue was decided, the solicitor general issued a subpoena for the books of each of the five companies. Judge Pomeroy ruled he would have quashed the first subpoena on the ground of vagueness, but would have required production of the books on the later subpoenas if only the plea of vagueness had been made.

Defense counsel made numerous objections to the later subpoenas but the one upheld by the judge was the constitutional provision that a person may not be required to furnish evidence against himself. Although he ruled they did not have to produce the books, he found them guilty of contempt.

Neither Special Prosecutor James A. Branch, nor counsel for Dr. Evans would indicate if any further proceedings were to result from the decision.

Constitution Staff Photo—Bill Mason.

CORKING ACCESSORY!—The war may turn Old Lady Fashion's head with a lot of new ideas in material, but pretty blond Elizabeth Hodges, of Fairburn, has the jump on a lot of people with this one. She made herself a cork purse out of the linings of soda water bottle caps. It took 600 of them to make this natty bag—along with a lot of broken needles and a couple of sore thumbs—and it is finished off with a zipper and a coat of shellac.

Price-Cutting Milkman Will Sell Wholesale

Martin Pledges To Remain 'True Blue' To Customers.

SAVANNAH, Ga., April 16.—(AP) H. E. Martin, Savannah's price-cutting milkman, said today he would remain "true blue" to his customers by abandoning his retail trade, taking out a producer's license and selling milk on a cash-and-carry basis at his barn door.

Earlier in the day the State Milk Control Board revoked Martin's producer-distributor license and gave him 10 days in which to turn his retail business into a wholesale trade.

"That suits me," Martin said. "My retail deliveries in the city don't amount to but 20 per cent of my sales and I've been intending to quit them anyhow. I'll just sell from four quarts up cash-and-carry at the barn and become a wholesaler."

Stating emphatically that he would never sell his milk to a distributor, "even if they had a dollar a gallon for it," Martin said he would stay "true blue to my customers."

He said some of his customers had come from points in South Carolina and many are from south Georgia communities.

Commenting on the 36-cents-a-gallon minimum price the board can restrict him to as a wholesaler, Martin said, "if a man is going to manipulate my business, I want him to manipulate it from end to end. I want him to have the keys, pay the help, pay me a salary, do five men's work like I do."

Martin said he had called State Milk Control Board Director Charles G. Duncan's attention time and again "to repeated violations of the milk law and nothing was done about it. And I don't intend to abide by the regulations," he said, "until the law is equally enforced with justice to all."

GINGER AT PARAMOUNT—Co-starred with Adolphe Menjou and George Montgomery in "Roxie Hart" is pretty Ginger Rogers. The picture moves to the Paramount today for a holdover engagement.

Weather Bureau Has Piece of Luck

The United States Weather Bureau at Candler Field rejoiced yesterday that it had conserved for national defense, and at the same time had set some sort of a record.

Periodically, the weather office at the airport turns loose a balloon in which there is encased an intricate radio transmitter weather recording device. These balloons rise to about 12 miles in the air and burst, whereupon the transmitter is released to drop to earth in a parachute. Often the parachute takes the transmitter many hundreds of miles.

Yesterday a transmitter came back to earth only three miles from the starting point and can be used again, said the weather men. This is the first time in the history of that office, it was reported, that the parachute has returned that close to the field.

HONOR SYSTEM PROPOSED.

MACON, Ga., April 16.—Petition for an amendment to the student constitution of Mercer University was made today by a group debating an honor system. The proposal would be presented for popular ratification. The issue, which lost in a vote last spring, is being simplified.

Store Displays To Urge Buying Of War Bonds

Merchants Here To Join Those in Chicago and Washington.

Atlanta retail merchants will join with merchants of Chicago and Washington April 27 in a week's window display with "Buy War Stamps and Bonds" as its theme. Other patriotic themes will be stressed in successive weeks.

The movement was inspired by the International Association of Display Men and given warm approval by the Washington authorities. It is expected most American cities will join the three leaders in such window shows.

The local display men's organization has formed a special committee for handling the campaign, urging displays by all retail stores, large and small.

R. C. Hawley, of Sears-Roebuck, is director of the campaign, with Frank Pallotta, of Rich's, co-director, and Calvin Pratt, of Lane Drug Stores, publicity director.

Chairmen assigned to various lines of trade are: Department stores, V. F. McCollum; specialty stores, E. M. Price; millinery, K. V. Burnham; optical and jewelry stores, James Rickerson; hat and shirt stores, A. N. Waters; music and radio stores, M. M. Hicks; drug stores, Calvin Pratt; hardware stores, W. H. Rogers; furniture stores, Foster Hamilton; public utilities, R. L. Sellers; men's wear, Gene Turner; chain stores, George Hart; decorating and signs, George Breare.

Persons in any way interested in display activities are invited to attend a meeting at 8 o'clock Tuesday night at the Chamber of Commerce. It will be addressed by A. L. Zachry, president of the Retail Merchants Association.

Tech High Ready For Literary Rites

Tech High school will hold its annual literary exercises at 9:30 o'clock this morning at the Municipal auditorium. Charles D. Woodward, president of the united classes of Tech High, will preside.

Declamations will be delivered by George Newton Wilson, Duncan M. Veal and S. K. Simpson. Orations will be delivered by William R. Thompson, James L. Cabe and William Warner Ellis.

Debating the question of whether every able-bodied citizen should have a year of full-time military training before reaching the draft age, Lon S. Shealy and Harry W. Marshall will support the affirmative and George W. Moore and Charles E. Allen will take the negative side. The Tech High band will play.

Barbara Annette Sayne Succumbs in 7th Year

Barbara Annette Sayne, six, daughter of Mr. and Mrs. Jesse Sayne, of Chamblee, died yesterday at a private hospital.

The child is survived only by her parents.

Funeral services will be held at 3 o'clock this afternoon at Chamblee Baptist church, with the Rev. J. F. Barton officiating. Burial will be in Eidson cemetery.

No debate necessary to prove the value of Constitution Want Ads. Phone WA. 6565.

To Amuse Us Today

Downtown Theaters

CAPITOL—"Sketch Book Revue," on stage at 1:30, 4:01, 6:33 and 9:10. "Fly By Night," with Nancy Kelly, etc., at 11:45, 2:23, 4:54, 7:25 and 10:03. Shorts: "Then and Now!" News: "Planes, Boats Guard U. S."

FOX—"Song of the Island," with Betty Grable, Victor Mature, Jack Oakie, etc., at 1:06, 2:50, 4:34, 6:18, 8:02 and 9:46. Shorts: "Donald Duck" and "Hub of World." News: "Nelson Defeats Hogan in Augusta Masters."

LOEW'S GRAND—"The Courtship of Andy Hardy," with Mickey Rooney, Lewis Stone, Ann Rutherford, etc., at 11, 1:15, 3:26, 5:39, 7:52 and 10:03. Shorts: "Churchill's Island," and "Bear and the Beavers." News: "War Films."

PARAMOUNT—"Roxie Hart," with Ginger Rogers, Adolphe Menjou, etc., at 11:46, 1:46, 3:46, 5:46, 7:46 and 9:46. Shorts: "Popeye Cartoon" and "Soldiers in White."

RIALTO — "The Invaders," with Leslie Howard, Laurence Olivier, Raymond Massey, etc., at 11:47, 2:20, 4:53, 7:33 and 9:42. News and shorts.

ROXY—"Rings On Her Fingers," with Gene Tierney, Henry Fonda, etc., at 11:42, 1:39, 3:36, 5:33, 7:30 and 9:27. News and short subjects.

RHODES—"Born to Sing," with Virginia Weidler, Ray McDonald, etc., at 2:30, 4:10, 5:50, 7:40 and 9:30. Shorts: "Pete Smith Passing Parade," and MGM cartoon. News: War films.

ATLANTA—"North Sea Patrol," and "The Morning." Also stage.

CAMEO—"Tonto Basin Outlaws," and "San Antonio Rose."

CENTER—"H. M. Pulham, Esq.," with Hedy Lamarr.

Night Spots.

NEW SOUTH CLUB—Dining and dancing each Tuesday through Saturday night from 9 to 12. Curly Hicks and his orchestra playing dance music.

ANSLEY HOTEL—Rainbow Roof—George Duffy and his orchestra nightly from 7:30 o'clock.

HENRY GRADY—Paradise Room—Eddie Camden and and his orchestra and Poll-Mar Girls. Three shows nightly from 7:30 until midnight.

WISTERIA GARDEN—Elinore Sten and her Smoothies playing nightly except Sunday from 7:30 to 12:45.

BILTMORE HOTEL—Empire Room—The Jolly Friars nightly. Dinner and dance music.

Neighborhood Theaters

ALPHA—"Sheriff of Tombstone," and "The Devil and Miss Jones."

AMERICAN—"Lady Be Good," with Robert Young.

AVONDALE—"H. M. Pulham, Esq.," with Hedy Lamarr.

BANKHEAD—"Honky Tonk," with Clark Gable.

BROOKHAVEN—"The Smiling Ghost," and "Hidden Gold."

BUCKHEAD—"Pacific Blackout," with Robert Preston.

CASCADE—"Glamour Boy," and stage show.

COLLEGE PARK—"Shadow of the Thin Man," with William Powell.

DECATUR—"It Started With Eve," with Deanna Durbin.

DEKALB—"The Great Dictator," with Charlie Chaplin.

EAST POINT—"Shadow of the Thin Man," with William Powell.

EMORY—"Night of January 16," with Robert Preston.

EMPIRE—"Sing Another Chorus," with Johnnie Downs.

EUCLID—"Design for Scandal," with Rosalind Russell.

FAIRFAX—"Married Bachelor," with Ruth Hussey.

FAIRVIEW—"Flight From Destiny," with Jeffry Lynn.

FULTON—"The Saint's Vacation," with Hugh Sinclair.

GARDEN HILLS—"Two Faced Woman," with Greta Garbo.

GORDON—"Suspicion," with Cary Grant.

GROVE—"International Squadron," with Ronald Regan.

HILAN—"Lady Be Good," with Robert Young.

KIRKWOOD—"H. M. Pulham, Esq.," with Hedy Lamarr.

LITTLE 5 POINTS—"Keep 'Em Flying," with Abbott and Costello.

PALACE—"Dressed to Kill."

PEACHTREE—"Look Who's Laughing," with Charlie McCarthy.

PLAZA—"Unholy Partners," with Edward G. Robinson.

PONCE DE LEON—"Men in Her Life," with Loretta Young.

RUSSELL—"Paris Calling," with Randolph Scott.

SYLVAN—"Private Nurse," with Brenda Joyce.

TECHWOOD—"The Mortal Storm," with James Stewart.

TEMPLE—"My Life With Caroline," with Ronald Colman.

WEST END—"The Mexican Spitfire's Baby," with Lupe Valez.

Colored Theaters

81—"Gangs of Sonora," with Three Mesquiteers.

ASHBY—"Tanks a Million," and "Trail of Vigilantes."

HARLEM—"Am I Guilty?" and "Medico of Painted Desert."

LINCOLN—"The Knockout," and "Two-Gun Man from Harlem."

ROYAL—"When Daltons Rode," and "Ellery Queen Perfect Crime."

STRAND—"Valley of the Lawless," and "Terry and the Pirates."

U. S. Jobs Given 'For the Duration

O. E. Myers, fifth district manager, Civil Service Commission, said in an interview yesterday that the United States Civil Service Commission to a greater extent than ever before "is handling people—not papers" in an effort to recruit workers for vital war jobs.

"The Civil Service Commission," he said, "is no longer attempting to confer upon federal employes what is known as 'civil service status.' All appointments to federal jobs are now for the duration of the war.

"We are making no attempt to offer security in times when jobs are available to almost everyone, and when the services of all Americans are needed to win the war."

INSPECTION IN MOROCCO.

LONDON, April 16.—(AP)—General Alfonse Juin, who succeeded General Maxime Weygand last November 20 as military commander of French North Africa, has left Algiers for Morocco on a tour of inspection, the Vichy radio announced today.

READING CLINIC.

MILLEDGEVILLE, Ga., April 16.—Four members of the Georgia State College for Women faculty conducted a reading clinic for teachers Tuesday in Tennille. They included Miss Mildred English, superintendent of Peabody High school; Miss Lolita Anthony, Miss Lila Blitch and Miss Mary Brooks.

It costs us more to make OLD TAYLOR but we mean to keep it worthy of this signature

THE man who first made Old Taylor fought to have *bottled in bond* standards written into federal law.

And no other kind of whiskey has ever been made in the Old Taylor distillery.

It produces a costlier whiskey. But we believe it is worth it. And millions of men who know fine bourbon heartily agree.

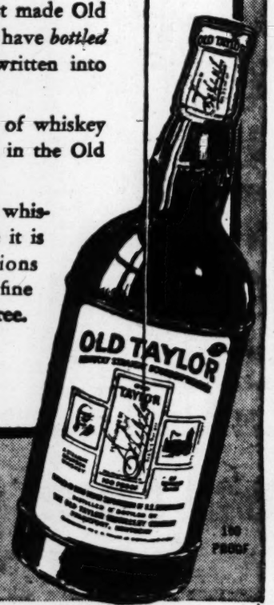

Copyright 1942, National Distillers Products Corporation, New York

ADVERTISE YOUR VACANCY NOW

Now is the time to advertise that vacancy. Hundreds are daily watching the Rental Ads for a place to live.

Get quick rental action by starting your ad in The Constitution today.

Phone WAlnut 6565

CONSTITUTION WANT ADS

"First in the Day—First to Pay"

Getting Up Nights Makes Many Feel Old

Do you feel older than you are or suffer from Getting Up Nights, Backache, Nervousness, Leg Pains, Dizziness, Swollen Ankles, Rheumatic Pains, Burning, scanty or frequent passages? If so, remember that your Kidneys are vital to your health and that these symptoms may be due to non-organic and non-systemic Kidney and Bladder troubles—in such cases CYSTEX (a physician's prescription) usually gives prompt and joyous relief by helping the Kidneys flush out poisonous excess acids and wastes. You have everything to gain and nothing to lose in trying Cystex. An iron-clad guarantee wrapped around each package assures a refund of your money on return of empty package unless fully satisfied. Don't take chances on any Kidney medicine that is not guaranteed. Don't delay. Get Cystex (Siss-tex) from your druggist today. Only 35c. The guarantee protects you.

Cystex Helps Flush Kidneys

RHODES Now Playing

Another grand fun and music show by "Babes on Broadway's" producers!

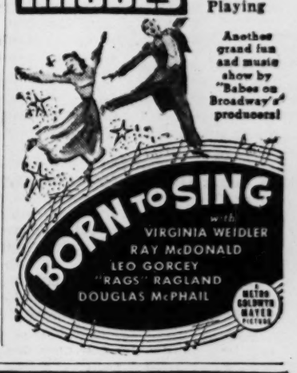

POLMAR GIRLS
THREE KINGS
MARION VINAY
DOROTHY McKAY
EDDIE CAMDEN'S ORCHESTRA
3 GREAT SHOWS
No Cover Charge
PARADISE ROOM
Henry Grady Hotel

DINE & DANCE
Friday & Saturday Nites 9 to 12

Do you like good food and beverages? Do you like to dance? Sure you do! Then meet your friends at the New South Club where, in a dignified atmosphere, you may have loads of fun. Introductory minimum $1.25 per couple. Call JA. 3732 for reservations NOW.

Music by CURLY HICKS AND HIS ORCHESTRA

New South Club Inc.

OPEN ALL NITE
23½ Broad St., S. W.

PLAZA NOW PLAYING "UNHOLY PARTNERS" EDWARD G. ROBINSON LARAINE DAY

EUCLID NOW PLAYING "DESIGNED FOR SCANDAL" Rosalind Russell—Walter Pidgeon

GORDON TODAY & TOMORROW "SUSPICION" Carey Grant and Joan Fontaine

THE JOLLY FRIARS
Specialists in Rumba and Conga
NIGHTLY IN THE EMPIRE ROOM
NO COVER CHARGE
MINIMUM $1.00
ATLANTA BILTMORE

JOY 10¢ DOUBLE FEATURE ATLANTA 15¢
FRI.-SAT.
"NORTH SEA PATROL"
JUDY KELLY
ALSO
"THE WARNING"
AND
BIG STAGE SHOW

HELD OVER 2nd WEEK!
See The Screen's Biggest Thrill!

RIALTO NOW PLAYING

LOEW'S
HELD OVER!

2nd WEEK!
The COURTSHIP of ANDY HARDY
LEWIS STONE · MICKEY ROONEY · CECILIA PARKER · FAY HOLDEN
ANN RUTHERFORD · SARA HADEN and DONNA REED
plus
M-G-M COLOR CARTOON
"THE BEAR AND THE BEAVER"

ATLANTA'S FINEST THEATRES
Direction Lucas & Jenkins

FOX Starts Today!
It's GRAND! It's GREAT! It's GAY!
ALL THIS . . . AND GRABLE, TOO!
Breathtaking Beauties . . . Gorgeous Scenery . . . Sizzling Dances . . . Romance . . . Comedy . . . Tropical Glamour!
BETTY GRABLE VICTOR MATURE JACK OAKIE
SONG of the ISLANDS
in TECHNICOLOR!
—Extra—
DONALD DUCK in "Orphans Benefit"
"HUB OF THE WORLD" A Novelty
Coming! DeMille's Greatest Spectacle! "Reap the Wild Wind" In Technicolor

Starts TODAY! CAPITOL
ON THE STAGE FRANK TAYLOR'S
Sketch Book Revue
All-Star Cast of 35
6— BIG ACTS VODVIL —6
8—Cella Dancers—8
One of the Spring Season's Foremost Musical-Vodvil Shows!

On Screen Nancy Kelly Richard Carlson in "FLY BY NIGHT"

AUDITORIUM ATLANTA MUSIC CLUB PRESENTS
METROPOLITAN OPERA ASSOCIATION, Inc.
EDWARD JOHNSON, Mgr.
EDWARD ZIEGLER, Asst. Mgr.
EARL LEWIS, Asst. Mgr.
Direct from the Metropolitan Opera House, New York.
TUESDAY, 8:00 P. M., APRIL 21
"CARMEN"
Djanel; Albanese; Votipka; Olheim; Kullman; Bonelli; Cordon. Ballet. Sir Thos. Beecham, Conductor.
THURSDAY, 8:00 P. M., APRIL 23
"DAUGHTER OF THE REGIMENT"
Pons; Petina; Baccaloni; Jobin. Ballet. St. Leger, Conducting.
Excellent Seats Available
ADMISSION $5.50, $4.40, $3.30, $2.20
Tickets on sale at Cable Piano Co., 235 Peachtree St., N. E. Phone JAckson 1605.
WEDNESDAY, 8:00 P. M., APRIL 22
"BARBER OF SEVILLE"
Sayao; Petina; Baccaloni; Brownlee; Cordon. St. Leger, Conducting.
This opera is a feature of the All Star Concert Series. Only balcony seats, at $3.30 each, are available for this opera.

PARAMOUNT Starting TODAY!
HELD OVER! From the Fox The Low-Down Story of a High-Class Gal!
GINGER ROGERS as ROXIE HART
With Adolphe Menjou-George Montgomery
Extra! POPEYE CARTOON

ROXY NOW
Gene TIERNEY Henry FONDA in "Rings on Her Fingers"
—Extra Added—
MARCH OF TIME Presents America's New Army

Stocks

Leaders Close With Losses

NEW YORK, April 16.—(AP)—Stocks today repeated Wednesday's indecisive action, but because of heaviness in handful of key industrials prices on average dipped to the lowest level for about nine years.

Accounting for this result were a drop of 2 5-8 points in J. I. Case and declines of a point or so in Westinghouse and Johns-Manville.

The brighter side of the market shed no great bullish light, but such leaders as Chrysler, Union Carbide and Woolworth managed modest final gains. A few preferred issues pushed up a point or so.

In the absence of any favorable news the speculative panorama continued drab, reflecting recent changes in the Vichy government and some increase in apprehenson over taxes predominating.

Phoenix Securities, Creole Petroleum, Glen Alden Coal and Mesabi Iron registered small gains in a mixed curb. Lower were Aluminum Ltd., Gulf Oil, Internation Petroleum and Pittsburgh Plate Glass.

Daily Stock Summary.

(Compiled by the Associated Press.)

	30 Indus.	15 Rails	15 Util.	60 Stks.
Net change	—.1	unch.	—.1	—.1
Thursday	47.9	15.1	22.4	33.3
Wednesday	48.0	15.1	22.5	33.4
Month ago	49.8	16.3	23.8	34.9
Year ago	55.9	16.4	32.3	40.0
1942 high	56.0	17.6	27.3	38.7
1942 low	47.9	15.0	22.4	33.3
1941 high	63.9	19.0	35.5	45.0
1941 low	51.7	13.4	24.5	35.4

60-STOCK RANGE SINCE 1927.

	1938-40	1932-37	1927-29
High	54.7	75.3	157.7
Low	33.7	16.9	61.8

Dow-Jones Averages.

(Furnished by Merrill Lynch, Pierce, Fenner & Beane.)

STOCKS.

	Open	High	Low	Close	Net Chg.
30 Inds.	98.16	98.46	88.31	97.87—	.19
20 Rails	24.28	24.33	24.12	24.25—	.18
15 Utils.	10.96	11.00	10.90	10.95—	.02
65 Stocks	32.90	32.99	32.70	32.88—	.11
BONDS.					
40 Bonds				90.40+	.07

What Stocks Did.

	Thur.	Wed.
Advances	170	202
Declines	258	265
Unchanged	211	204
Total issues	639	671

NEW YORK, April 16.—Following is the tabulation of today's stock transactions on the New York Stock Exchange:

Sales (In 100s.)	Div.	High.	Low.	Close.	Net Chg.
	—A—				
2	AdamsExp .60g	5⅞	5⅞	5⅞	
4	AirReductn 1a	31½	31¼	31¼—	⅜
4	Alaska Juneau	1⅞	1¾	1⅞+	⅛
1	Alleghany Corp	¼	¼	¼	
4	Allis-CMfg ¼e	25⅛	25	25 —	⅛
8	AmAirl 1½g	29	28	28 —	1
4	Am Can 4	60½	60¼	60¼—	¼
4	AmCar&Fdy	26	25¾	25¾+	¾
4	AmC&Cble½e	16½	16⅛	16½+	⅜
3	Am Locom	7¾	7⅝	7¾+	⅛
1	Am Metal ¼e	17½	17½	17½+	⅛
2	Am Pw&Lt	½	½	½—	⅛
28	ARad&StS2.15e	4⅜	4¼	4⅜+	⅛
5	AmRollMill¼e	10¼	10¼	10¼—	⅛
2.10	AmRMill pf4½	55½	55	55½+	½
3	AmSm&R ½e	38¾	38⅝	38⅝+	⅛
28	Am T&T 9	115⅜	115	115 —	½
3	Am Tob B 1e	37⅜	37½	37½+	⅛
23	Am Wat Wks	2	1⅞	1⅞—	⅛
2	Am Zinc L&S	3⅞	3⅞	3⅞	
8	Anaconda ½e	24⅞	24¾	24¾	
11	Arm Ill	3⅛	3	3	
1	AssdDryGoods	4¾	4¾	4¾—	⅛
13	AtchT&SF 2e	35¼	34¾	35	
8	AtlCstLine 1g	21¾	21¼	21½—	¼
1	Atl Refining 1	17⅝	17⅝	17⅝+	⅛
11	Atlas Corp ¼e	6½	6½	6½	
9	AviatnCorp .10e	3¼	3⅛	3⅛+	⅛
	—B—				
4	Bald Loco ct	11¼	11	11	
5	Balt & Ohio	3	3	3	
2	BarnsdallOil .60	8⅝	8½	8⅝	
3	BendixAviatle	35⅝	33½	33⅝+	⅛
13	BethSteel 1½e	56⅜	56	56 —	¼
3	Blaw-Knox .15e	6	6	6	
7	Boeing Airpl	16⅜	16½	16⅝—	⅛
7	BordenCo .60e	19⅛	18⅞	19	
13	Borg-War .40e	22¼	21¾	22¼—	⅛
4	BridgeptBr 1	8	7⅞	7⅞+	⅛
1	BriggsMfg ½e	17¾	17¾	17¾	
3	Budd Mfg	2½	2½	2½	
1	BulovaWatch 2	20½	20½	20½—	1
	—C—				
8	Calumet&H 1	6⅛	6⅛	6⅛+	⅛
3	CanDGAle .60	9⅞	9⅞	9⅞+	¼
20	Canad Pacific	4⅜	4⅛	4⅛	
6	CaseJICo 7g	57⅜	55	55 —	2⅝
3	CaterpilTrac 2	33⅞	33¼	33¼—	⅜
8	CelaneseC ½e	16¼	16	16¼	
2	Cerro dePas 2e	28⅞	28½	28⅞+	⅝
2	Cert-teed Prd	2	2	2	
12	Ches&Ohio 3	28⅝	28¼	28⅝+	⅛
19	ChryslerC 1e	53½	53	53¼+	⅜
7	ClimMoly1.20a	34¼	34	34 +	½
1	CluettPeab ¾e	27¼	27¼	27¼	
5	Coca Cola ¾e	65	64⅞	64⅞—	⅜
1	Colg-P P ½	12½	12½	12½+	⅛
30	ColumG&El.10g	1⅜	1¼	1¼—	⅛
3	Coml Credit 3	17½	17½	17½+	⅛
2	ComlInvTr 3	23	22⅝	22⅝+	⅛
7	Coml Solv .55g	8⅜	8¼	8¼	
3	Comw&South		¼	¼+	⅛
1	Com&So pf 3	26¼	26¼	26¼+	¼
18	ComwEdis 1.80	18	17¾	17⅞—	⅛
8	Consol Airc 1e	18	17¾	17¾	
5	Cons Copp ¾g	5⅝	5⅝	5⅝+	⅛
39	Cons Edis 1.60	11⅝	11½	11½	
2	Cont Corp ½e	12¼	12¼	12¼—	⅛
4	Cont Bak	2½	2½	2½	
7	Cont Can ½e	22¾	22½	22¾	
6	Cont Mot .10e	3¼	3⅛	3¼+	⅛
15	ContOilDel ¼e	17¾	17¼	17½—	½
2	CoppStl .80	9¾	9¾	9¾—	¼
2	Corn Prod 3	43⅞	43½	43½+	⅛
6	Crane Co	11¾	11½	11½—	⅜
1	CrownC&S ¼e	16⅞	16⅞	16⅞+	⅛
2	Crown Zell ½e	11	11	11 +	⅜
4	CrucibleStl 1g	28½	28¼	28¼—	⅛
19	Curtiss Wr 1g	7⅛	7	7	
	—D—				
4	Deere&Co 2g	21⅛	20⅞	20⅞—	⅝
5	Del & Hudson	7⅜	7½	7½	
4	Del Lack&W	3⅜	3¼	3⅜+	⅛
1	Dist C-S h2.22	16⅜	16⅜	16⅜+	⅛
1	Dome Mi .90e	8⅜	8⅜	8⅜—	⅛
1	DressMfg 1½g	15	15	15	
6	duPdeN 1¼e	110⅞	110⅞	110⅞	
	—E—				
4	East Air L	18	17⅛	17⅛—	1⅜
6	East Kod 6a	113½	112¼	112¼—	⅝

Sales (Hds.)		High	Low	Close	Net Chg.
11	El Auto-L ¾e	23⅞	23½	23⅞+	½
4	Elec Boat .90g	11¼	11¼	11¼—	⅛
4	El Pow&Lt	1	1	1	
5	Eng Pub Svc	1½	1⅜	1⅜—	⅛
	—F—				
1	Flintkote 1	11	11	11	
	—G—				
2	Gen Cable	2½	2¼	2¼—	¼
35	Gen Elec .70e	23⅜	22⅞	23¼+	⅛
19	Gen Fds .90e	26⅜	25⅞	26 —	¼
2	Gen Mills 4	69½	69	69 —	1
.50	GenM5%pf 5	122	122	122 —	2½
33	Gen Mot ½e	34	33⅝	33¾	
1	Gen Mot pf 5	123½	123½	123½+	½
4	GilletteSafR.45g	3¾	3½	3½—	⅛
4	Gimbel Bros	4¾	4⅝	4⅝—	⅛
6	GoodrBF 2g	14⅞	14¾	14⅞+	⅛
5	GoodyT&R ⅜e	13	12⅞	13	
4	GtNorRypf 2g	22½	22	22½+	⅝
2	Greyh Corp 1	10⅞	10⅞	10⅞	
	—H—				
2	Hecker Prod	4⅞	4⅞	4⅞	
6	HomstkM 4½	24⅜	24	24⅜+	⅝
2	Houd-HB ¼e	9	8⅞	8⅞—	⅛
10	Houston Oil	2½	2½	2½	
	—I—				
8	Ill Central	5⅞	5¾	5¾—	⅛
10	IndustRayon 2	24	24	24 +	1
1	InspCCop ¼e	9¾	9¾	9¾—	⅛
3	Intelklron ⅜g	6¼	6¼	6¼	
6	Int Harv 2	42⅝	42⅜	42⅝+	⅛
8	Inf M Mar	7	6¾	6¾	
24	IntNCan 2	25½	25	25 —	⅜
8	Int Paper	11⅝	11½	11⅝	
2	IntPap pf 5	52⅜	52½	52⅜+	1⅜
12	Int Tel&Tel	2¼	2¼	2¼	
	—J—				
7	Johns-Man ¾e	55⅛	55	55⅛—	⅞
	—K—				
17	KennCop ½e	30⅞	30¼	30¼—	⅜
2	KrogGroc 2	24⅜	24⅜	24⅜+	⅛
	—L—				
1	LehmCorp 1	18¾	18¾	18¾—	¼
8	Lib-O-FGl ½e	21⅛	21	21 —	⅛
5	LibMcN&L .45e	4⅛	4⅛	4⅛	
1	Ligg&MB 4	52½	52½	52½—	½
4	LockhdAirc 2g	19	18⅝	18⅝—	⅜
14	Loew'sInc 2	38	37⅜	37⅜—	⅜
4	LoneStCem 3	38	37½	37½—	⅜
1	L & N 2e	65½	65½	65½—	¾
	—M—				
1	MacyRHCo 2	18¼	18¼	18¼	
7	Mar Mid .10e	3	2⅞	3	
1	MarshField .80	9	9	9 +	⅛
6	MartnGLCo 3g	21½	21⅛	21⅛—	⅜
2	Martin-Parry	3⅞	3⅞	3⅞	
3	McK&Rob ½e	11⅝	11⅝	11⅝—	⅛
3	MiamiCop ¼e	5¼	5⅛	5¼	
6	Mid-CtPet .40e	12⅜	12⅜	12⅜—	⅛
10	MontWrd 1e	25⅜	25½	25⅜—	⅛
3	MurrayCorp ½g	5	5	5	
	—N—				
3	Nash-Kelv ½e	5	5	5	
.10	NC&StL 2g	20⅜	20⅜	20⅜+	½
2	NatAcme ½e	16½	16⅜	16⅜—	⅛
1	NatAvia .55g	6½	6½	6½	
22	NatBisc 1.60	13½	13⅛	13⅛—	¼
2	NatCReg 1	13⅞	13⅞	13⅞	
11	NatDaiPd .80	13⅜	13½	13⅜+	⅜
2	Nat Dist 2	19⅜	19⅜	19⅜—	⅛
5	NatGypsum .40g	4⅛	4⅛	4⅛	
.10	NatGyp pf4½	63	63	63	
6	NatLead ½	12⅜	12⅜	12⅜+	¼
11	Nat Pow&Lt	1⅝	1½	1½—	⅛
7	Natl Steel 3	48⅛	47⅞	47⅞	
1	Nat Supply	4⅝	4⅝	4⅝—	⅛
1	Nat Tea	2⅜	2⅜	2⅜	
1	NehiCorp .27½e	6⅜	6⅜	6⅜+	⅛
13	NewpInd .20e	8⅛	7⅞	8 —	⅛
25	NY Cen RR	7¼	7⅛	7⅛—	⅛
4	NYShipb 3g	24	24	24 —	⅜
8	NAmAvia 2g	11¼	11⅛	11⅛—	⅛
14	NorAmCo .36f	6⅞	6⅝	6⅞—	⅛
7	North Pac	5½	5⅜	5⅜	
	—O—				
2	Otis Steel	5¼	5¼	5¼—	⅛
4	Ow-Ill Gl1e	44¾	44½	44¾+	¼
	—P—				
5	PacG&E 2	16½	16⅜	16⅜—	⅛
32	PackMot .10g	2¼	2⅛	2⅛	
16	PanAAirw 1g	12⅜	12	12 —	¼
12	ParaPic ¼e	12¾	12⅝	12⅝	
31	PatinoM 1¼e	18⅜	18	18 +	⅜
3	PenneyJC 3	62	61⅜	61⅜—	1¼
7	Penn RR 2g	20⅝	20⅜	20⅝+	⅛
2	Pepsi-Co 2½g	17⅞	17⅝	17⅝+	⅛
14	PhelpsD .40e	27⅛	26⅞	27	
2	Phil Mor 3a	60⅜	60¼	60⅜+	⅛
10	Phil Pet 2	33⅛	33	33 +	⅛
2	Proct&G 2	46½	46⅜	46⅜—	⅛
9	PbSvcNJ .30e	10¼	10	10¼+	⅛
11	Pullman 1	22¼	22⅛	22⅛—	⅜
4	Pure Oil ½g	7⅞	7¾	7¾—	⅛
	—R—				
26	RCofA .20e	2⅞	2¾	2⅞	
11	R-Keith-Or	2⅛	2⅛	2⅛	
2	RemRand .45e	7⅞	7¾	7⅞	
9	Rep Stl ½e	15⅞	15¾	15¾—	⅛
9	ReyTobB .85e	20½	20¼	20½	
2	RichfOil ⅝g	6⅞	6⅞	6⅞	
	—S—				
3	Safe Strs 3	32⅜	32	32	
2	Schen Dist 1g	13¾	13¾	13¾	
2	Seab Air L	¼	¼	¼	
12	Sears Roeb 3	47½	46½	47 +	⅛
4	ServelInc 1	5¾	5¾	5¾	
6	ShellUnOil 1g	11	10¾	11 +	½
2	SimmCo 2g	12½	12⅜	12½	

Sales (Hds.)		High	Low	Close	Net Chg.
17	Soc-Vac ¼e	7¼	7⅛	7⅛—	⅛
9	South Pac	10⅞	10¾	10¾—	⅛
10	South Ry	14⅛	13⅜	13⅞—	⅛
10	Sou Ry pf	26⅞	26⅝	26⅝—	⅛
1	SperryCp 2g	27	27	27 —	¼
3	SpiegInc	2⅞	2¾	2¾—	⅛
12	St Brands	3⅛	3	3	
3	St G&E $4 pf	⅞	⅞	⅞	
11	St Oil Cal 1.40	19	18⅞	19 +	¼
9	St Oil Ind 1	22	21¾	22 +	⅛
14	St Oil NJ 1a	33⅜	33⅛	33⅛—	¼
6	St&Web .60g	4⅛	4	4 —	⅛
9	Studebak Corp	4¾	4⅝	4⅝	
9	Swift&Co 1.20a	21¾	21½	21½—	⅜
	—T—				
12	Tex Co 2	31⅝	31½	31½—	⅛
3	Tex G Sul 2	29½	29¼	29½	
1	Thomp Pr ½e	20¾	20¾	20¾+	⅝
6	TideWAO .60a	8	8¾	8¾	
3	TimkDA 1e	29	29	29	
3	Timk D A 1e	29	29	29	
7	TimkRB ½e	36½	35⅛	35⅜—	⅜
1	Transam ½	4	4	4	
1	Trans&W Air	8⅜	8⅜	8⅜—	⅛
4	Tw C FF ¼e	9	8⅞	8⅞—	¼
	—U—				
4	Un Bag&P ¼e	8	8	8 —	¼
9	Un Carb 1½e	59⅝	59	59⅝+	⅞
15	Un Pacific 6	70½	69¾	70¼—	¼
10	Unit A Lines	8¼	8	8¼—	⅛
4	Unit Airc 4g	29⅞	29¼	29¼—	⅜
3	Unit Corp	¼	¼	¼	
7	Unit Drug	4⅜	4⅛	4⅛—	⅛
34	Unit G Im .60	4⅛	4	4	
5	US Gypsum 2	45⅝	45	45 —	⅝
1	US Ind Alco 1a	27¾	27¾	27¾+	¼
5	US Rubber	14⅞	14⅜	14⅜	
27	US Steel 1e	47⅜	47⅛	47⅜+	⅛
2	US Stl pf 7	113½	113⅜	113½—	⅛
	—V—				
1	Vanad Co 1½g	16⅜	16⅜	16⅜+	⅛
	—W—				
4	Walw Co ¼g	3⅜	3⅜	3⅜—	⅛
3	Warn Br Pict	4¾	4¾	4¾	
4	West U Tel ½e	24¼	24¼	24¼—	¼
5	West A Br ¼e	16⅛	16	16 —	¼
15	West E&M 1e	66⅜	65¼	65⅜—	1¼
1	White Mot ¼e	13⅜	13⅜	13⅜—	⅛
1	WhiteRMSp .10g	3	3	3 —	⅛
1	Willys Over	1⅝	1⅝	1⅝+	⅛
5	Wilson&Co	4⅜	4¼	4⅜+	⅛
9	Wlw FW .80e	23⅜	23¼	23⅜+	⅜
2	Worth P&M	16⅜	16	16 +	⅛
	—Y—				
4	Yel Tr&C 1	11⅛	11⅛	11⅛—	¼
7	Yng Sh&T 3	32½	32⅛	32⅛—	⅜
	—Z—				
17	Zen Radio 1e	11¾	11⅝	11¾	

Sales in shares: Active stocks, 257,900; inactives, 4,820; total today, 262,720; previous day, 347,630;

LOCAL STOCKS
BOUGHT
SOLD
QUOTED
CLEMENT A. EVANS & CO.
INCORPORATED
FIRST NATIONAL BANK BUILDING
ATLANTA
AUGUSTA MACON

Ask Yourself This Question,
WHAT CAN I DO TO HELP?
DARGAN, WHITINGTON & CONNER, Inc.
INSURANCE—BONDS—LOANS
Ground Floor—Established in 1892 Hurt Bldg.

Faces, Facts and Figures

By PRESS HUDDLESTON.

NEW DOG FOOD

—According to announcement by E. Hewell, district sales representative of Wilson & Company's dog food department, dog owners will not have to wait long before they will have in place of the canned dog food a new "Victory Type" Ideal Dog Food. This is packaged in a carton and will gradually replace the vanishing stocks of the canned product, which has been familiar to the public as one of the top sellers for years.

E. Hewell.

Mr. Hewell said the new product is real "Ideal" dog food, with the moisture taken out . . . the same satisfying, balanced "7-course meal" that has long been supplied for both cats and dogs. In its new form, the food will require simply the addition of water or other liquid. Absorbing the liquid, a package of the new food becomes more than a pound by volume of moist dog food as rich in food value to that which dog owners have been accustomed to buy in cans.

An announcement will be made publicly within the very near future upon the arrival of the new dog food in Atlanta.

* * * *

STRESSING ECONOMY

—Designed to coincide with national defense is the type of advertising campaign which the readers of The Constitution will see weekly in the food section starting today. Now more than ever before, people are required to be economical and so with this viewpoint in mind, the William B. Reily & Company, of New Orleans, with the advisement of Simon & Gwynn, advertising agency of Memphis, have produced some striking and individual ads correlated by the economy theme.

Some of the advertising in the present series sets forth the fact that Luzianne coffee "goes twice as far" because it is a blend of coffee and chicory which is seasoned full strength. Use of one-half as much Luzianne coffee and still have full-bodied, mellow coffee. This advantage of using less Luzianne coffee is a natural tie-in with the national conservation movement, and appeals to budget-minded housewives in a time of rising food costs.

Dealers in the Atlanta area are well supplied with fresh stocks of Luzianne coffee to meet the demand.

Livestock & Produce

Livestock

ATLANTA.

The following livestock prices are quoted by the White Provision Company: Hogs, 180 to 240 pounds, $13.75; 150 to 175 pounds, $13.25; 140 to 145 pounds, $12.25; 130 to 135 pounds, $11.25; 245 to 300 pounds, $12.35; 300 to 350 pounds, $13.10; good roughs, 180 to 300 pounds, $13.25; 300 to 350 pounds, $11.75; 350 pounds up, $11.25 down; pigs, $10.50 down.

Cattle market: Good fat beef type steers, $10.50 to $11.50; medium fat, $9.50 to $10.50; fat dairy breed steers and heifers, $9 to $10; medium fat, $8 to $9. Common yearlings, $7 to $8. Fat cows, $8 to $8.50; medium cows, $7.50 to $8; common, $7 to $7.50; canners, mostly $6 to $6.50. Good heavy bulls, $8.50 to $9.50; light bulls, $7.50 to $8.50. Good fat calves, $12 to $14; medium calves, $9 to $11; common, $7 to $8.50.

CHICAGO.

CHICAGO, April 16.—A change in the base period for computing pork ceilings, which traders said lowered the level at which sales to the retail trade could be made, had a strongly depressing influence in hog dealings today.

The Office of Price Administration ruled the base period for computing pork ceilings should be February 16 to February 20 rather than March 3 to March 7, the period previously used. High for pork loins in the local market between the new dates was 24 to 25 cents a pound against 26 to 27½ cents a pound in the old period, Department of Agriculture records showed.

Salable hogs 8,000, total 12,000; market 25 cents lower than Wednesday's average on all weights and sows; good and choice 200-330 pounds $14.00-14.15; few lots $14.20 and $14.25; extreme top $14.25; 180-200 pounds $13.65-14.05; 160-180 pounds $13.25-13.90; good 400-550-pound sows $13.75-14.00; shippers took 500; holdovers 1,000.

Salable cattle 5,000; calves 1,000; fed steers and yearlings strong to 25 cents higher; medium grades up most; dependable trade all through list, however; bulk $11.24-$14.50; top $15.75 for average choice long yearlings; very few weighty steers offered, hence beef tonnage small; heifers firm, best 900-pound averages $14.00, with comparable 763 pounds $13.60; cows steady; bulls strong at $10.50 down on weighty sausage offerings; vealers firm with $15.00 paid for choice heavy kinds; practical top $14.75.

Produce

ATLANTA.

Following are quotations by wholesale egg dealers in Atlanta as furnished by the State Bureau of Markets.

Ungraded eggs are quoted by wholesalers 2c to 5c below these quotations.

Yard-run eggs will not be permitted for retail trade under the Georgia egg laws. Day-old and day-fresh eggs or offered as such are not allowed to be offered for sale at all.

Large eggs	29c
Medium	25c
Small	22c
Country butter	30-35c
Hens, colored (4½ lbs. up)	19c
Leghorns	16c
Roosters	12c
Fryers	23c
Ducks	12c
Stags	17c
Turkeys	25c
Capons	28c
Geese	12c

CHICAGO.

CHICAGO, April 16.—Butter, receipts 648,914; firmer; creamery, 93 score 37¾-38¼c; 92, 37¼c; other prices unchanged.

Eggs, receipts 39,166; firm; fresh graded extra firsts, local 30¼c; cars 30¾c; firsts local 29½c; cars 30¼c; current receipts 29c; storage packed extras 32¾c; firsts 31¾c; other prices unchanged.

Poultry live, 31 trucks; easy; hens, over 5 lbs. 21c; 5 lbs. and down 26c; Leghorn hens 21c; broilers 2½ lbs. and down, colored 24c; Plymouth Rock 25c; White Rock 25c; springs, 4 lbs. up, colored 26c; Plymouth Rock 28c; White Rock 27½c; under 4 lbs., colored, 24c; Plymouth Rock 25c; White Rock 24½c; bareback chickens 21-23c; roosters 15½c; Leghorn roosters 14½c; ducks 4½ lbs. up, colored 23c; white 24c; small, colored 20c; white 20c; geese, over 12 lbs. 15c; 12 lbs. down 15c; turkeys, toms, old 20c; young 21c; hens 25c.

Bond Sales

NEW YORK, April 16.—Following are today's high, low and closing prices of bonds on the New York Stock Exchange and the total sales of each bond:

U. S. GOVERNMENT BONDS.
(Dollars and Thirty-seconds)
TREASURY

Sales (in $1,000)		High.	Low.	Close.	Net Chg.
3	3¼s 46-44	105	104.30	104.30—	.7
1	2¾s 47-45	106.5	106.5	106.5 —	.1
5	2¾s 51-48	107.30	107.30	107.30+	.14
10	2s 55-51	100.22	100.22	100.22	
1	2½s 54-52	104.6	104.6	104.6 +	.4
4	2¼s 55-52	101.20	101.20	101.20—	.1
5	2½s 58-56	103.8	103.8	103.8 —	.3
15	2½s 72-67	101.7	101.7	101.7 —	.5
	HOME OWNERS' LOAN.				
1	3s 52-44	104.12	104.12	104.12	

NEW YORK CITY BOND.

Sales (in $1,000)		High.	Low.	Close.	Net Chg.
32	3s 80	103¼	103¼	103¼	

CORPORATION BONDS.

Sales		High.	Low.	Close.	Net Chg.
	—A—				
11	Alleg 5s44Mod	79½	79½	79½—	⅛
5	Alleg 5s50Mod	52¼	52	52	
4	A&FP5s 2030	62½	62½	62½—	½
17	AmIGCh5½s49	103⅜	103¼	103¼	
4	AT&T 3¼s 61	107⅜	107¼	107¼—	⅛
20	AT&T 3s 56	107¼	107⅛	107¼+	⅛
17	Arm Del 4s55	106	105⅞	105⅞—	⅛
15	AT&SF 4s 95	109⅛	108¾	109⅛+	½
1	Atl&Bir 4s 33	26⅝	26⅝	26⅝+	⅛
8	ACLine 1st 4s52	81½	81½	81½	
9	ACLine clt 4s52	68⅞	68	68½+	¾
5	ACLine 4½s 64	63⅝	63⅜	63⅝+	⅜
30	ACLine 5s 45	99	98⅜	98⅞+	⅜
1	AtG&WI 5s59	96	96	96	
	—B—				
28	B&O 95 st A	31	30⅝	30⅝—	⅛
52	B&O cv 60st	26⅛	25⅝	25¾—	⅛
15	B&O 4s 48	60⅛	60	60⅛	
5	B&O SW 50st	42	41⅝	42	
17	BethStl 3½s 52	105	104⅞	105 +	½
36	Bost&Me 4½s70	39⅞	39½	39¾—	¼
2	Bost&Me 4s 60	75	74⅛	75	
11	BufR&P 57 st	36⅞	36½	36⅞+	⅞
	—C—				
7	CalOrPw 4s 66	107	107	107 +	¼
8	CanN 5s69Jly	107⅞	107⅞	107⅞—	⅛
5	CanPac 4½s60	83	83	83 —	⅜
3	Can P 4s perp	68½	68	68½+	1
7	Celo 4½s47ww	96	96	96	
6	CofGa 5½s59	6⅛	6	6	
10	CofGa cn 5s45	17½	17⅛	17⅛—	⅜
49	Cen Pac 5s60	56⅜	55⅞	56 —	⅛
34	CenP 1st 4s49	76	75½	76 +	¾
11	CRR&BofG5s42	87½	87½	87½—	1
1	CRRNJ 5s87Reg	17⅛	17⅛	17⅛—	¼
1	Cert-td 5½s 48	87⅛	87⅛	87⅛+	¼
3	C&O 3½s 96D	102½	102	102½+	⅛
4	C&Orfg3½s96E	102½	102¼	102¼—	⅛
20	Chi&Alt 3s 49	20¼	20¼	20¼	
113	CB&Q gn4s58	79½	79	79 —	⅜
4	CB&Q 3½s 1I49	89⅛	89⅛	89⅛+	⅛
10	CGWinc4½s2038	39¼	39	39¼+	⅛
5	ChGW 4s 88	66½	66½	66½	
157	CMSP&P 5s 75	16⅛	15⅞	15⅞—	¼
47	CMSP&Paj5s2000	2⅞	2¾	2¾	
31	CM&SP 4½s89C	50¼	50	50¼	
5	C&NWrfg5s2037	21¼	21¼	21¼	
27	C&NW cv4⅜s49	2⅛	2	2	
10	CRI&P 4½s54A	14⅛	14⅛	14⅛—	⅛
22	CRI&P rfg 4s34	13⅝	13½	13½—	⅛
5	C&WInd 4s 52	96⅜	96⅜	96⅜+	⅝
40	CCC&SL4½s 77	49⅜	49	49	
10	ClevElecIll3s70	107	106⅞	107	
4	CleNTer 4½s77C	64⅞	64⅞	64⅞+	⅛
4	Col&So 4½s80	23¼	23¼	23¼+	¼
105	ColG 5s52May	87⅜	87¼	87¼+	⅛
4	ColG 5s 1961	85	85	85	
6	CmMckinc69ww	21⅜	21	21⅜+	⅜
14	ComEdcv3½s58	107	106	107 +	¾
2	ConEd 3½s 48	104¾	104⅜	104⅜	
3	ConOilcv3½s51	103⅜	103¾	103¾—	⅛
	—D—				
15	DaytP&L 3s 70	105⅞	105¾	105⅞	
39	Del&H rfg4s43	57⅝	57½	57⅝+	¼
76	D&RG 4s 36	16⅞	16¼	16¾+	¾
75	D&RGW 5s 78	17½	16⅜	17½+	1⅛
	—E—				
7	ElAutoL 2¼s50	99⅛	99⅛	99⅛—	⅝
32	Erie 4½s 2015	47¾	47⅜	47¾+	⅝
8	Erie 4s 95	92¼	92	92⅛+	⅛
	—F—				
47	Fla E Cst 5s 74	11	10⅝	10⅝—	⅛
	—G—				
1	G St C 5½s 49	97½	97½	97½	
46	Gdrch 4¼s 56	100⅜	100⅛	100⅜+	¼
4	Gt Nor 4½s 77E	86	86	86 +	½
4	Gt Nor 4s 46 G	97½	97½	97½—	⅛
13	Gt Nor 4s 46 H	96⅜	96¼	96¼—	¼
19	GM&Oinc2015	53	53	53	
	—H—				
18	H&M rfg 5s 57	45	44⅝	44⅝	
15	H&M inc 5s 57	12¾	12½	12¾	
	—I—				
6	Ill B T 2¾s 81	101⅜	101½	101⅜	
46	Ill Cen rfg 4s 55	47	46½	46½	
30	Ill C 4¾s 66	46⅜	45¾	46⅜+	⅝
57	IC&CSL&NO 5s 63A	50⅛	49½	50⅛+	1
1	Interl Ir cv 47	100¾	100¾	100¾—	¼
39	IntHEl cv 6s 44	26⅝	26	26 —	1
57	IntT&T 4½s 52	50	49	49½+	¾
32	Int T&T 5s 55	52½	51⅜	51¾+	⅝
	—K—				
11	KC South 5s 50	69⅝	69¼	69¼+	⅜
9	KC Term 4s 60	109	109	109 —	⅜
	—L—				
17	Lac Gas 5½s 53	76⅜	75½	75½—	⅞
4	LehVHT 5s 54	49½	49	49 +	¼
46	LV 4½s 2003 st	39⅛	38¾	39 +	½
4	LHVTerm 5s 54	49½	49	49 +	¼
33	LehV 4s 2003 st	36½	36	36½+	¼
2	Lou&Ark 5s 69	84	84	84 +	¼
3	L&N 4½s 2003	95½	95½	95½—	½
3	L&N 3½s 50A	104	104	104 +	¼
3	L&N 3s 80 StL	81¼	81¼	81¼+	1¼
	—M—				
19	McK&R 3½s 56	105	105	105	
2	MichCG 4s 63	105⅞	105⅞	105⅞—	⅜
24	MSP&SSM cn 4s 38	12¼	12	12	
39	MKTex 5s 62A	39⅛	38¾	39⅛+	⅛
43	MKT 1st 4s 90	42	41⅝	42 +	¼
42	Mo P cv 5½s 49	1½	1½	1½—	⅛
44	Mo P 5s 77F	29½	29⅛	29¼	
7	Mo P 5s 81I	29½	29⅜	29½+	⅝
2	Mo P gen 4s 75	3¼	3¼	3¼	
7	Mor&E 5½s 55	38¾	38¾	38¾—	¼
9	M&Es 3½s 2000	39½	39¼	39½	
	—N—				
2	Nat D 3¼s 60	105	105	105	
11	Nat D 3½s 49	103	102⅞	102⅞+	⅛
6	NIPubS 5s 55B	106⅝	106⅝	106⅝+	⅛
7	NOT&M 5½s 54	49	48⅝	49 +	1½
35	NYC rfg 5s 2013	54¾	54½	54½	
71	NYC4½s2013A	49⅞	49¼	49¼—	⅜
17	NYC cv 3¼s 52	56	55⅜	55⅜—	¾
10	NYC&HR3½s 97	74¾	74⅝	74⅝	
52	NYC&SL 4½s 78	66⅞	66¼	66⅞+	⅞
1	NY Ed 3¼s 65	107⅝	107⅝	107⅝	
54	NYNH&H cv 6s 48	39⅛	39	39⅛+	⅜
63	NYNH&H 4½s 67	37¾	37½	37 +	⅜
9	NYW&B 4½s 46	6⅜	6⅜	6⅜—	⅛
1	N S cv 5½s 50	102⅞	102⅞	102⅞	
14	NoACo 3¾s 54	101⅞	101⅜	101⅜—	¼
34	Nor P 6s 2047	67¼	67	67	
7	Nor Pac 4s 97	74⅜	74⅜	74⅜+	⅛
12	Nor P 3s 2047	43⅛	43	43⅛+	1
	—O—				
4	Ohio Ed 4s 65	108½	108¼	108½+	½
7	Otis St 4½s 62A	95¾	95	95 —	1
	—P—				
5	PacG&E3¾s61	108¾	108¾	108¾—	⅛
13	PenP&L3½s69	106¾	106¼	106¾+	½
3	PenRRgen5s81	108½	108½	108½—	½
19	PenRRgn4½s65	102⅝	102⅝	102⅝	
7	PenRR4½sdb70	89⅞	89⅜	89½—	1
13	PenRR3⅞s 70	91	90⅞	90⅞	
3	PenRR3¼s 52	85	85	85	
18	PereMarq4½s80	62¼	61¾	62¼+	½
2	PhilElec3½s67	110¾	110¾	110¾	
12	PhRdC&Icv6s49	8⅜	8⅛	8⅜+	⅝
5	PhRdC&I 5s 73	27	27	27 +	¼
8	PhilipRy4s 37	2⅝	2½	2⅝+	⅛
10	PhillipPet1¾s51	99¼	99¼	99¼	
12	PortlGenE4½s60	83½	83	83½+	½
	—R—				
14	Readg 4½s 97 A	80¼	80	80¼	
3	RepubStl4½s61	102⅜	102⅛	102⅛—	¼
9	StLIM&S4s R&G 33	72	72	72	
	—S—				
62	StLSF4½s78	16½	16⅜	16⅜	
45	StLSF4s 50 A	15¾	15½	15¾	
39	SeabALcn6s 45	10⅛	9⅞	9⅞—	⅛
20	SeaAL6s45 ct	9	8¾	9	
10	SeaAL4s50 st	15⅝	15⅝	15⅝+	⅛
28	SeaAllF6s35Act	7¾	7½	7½—	⅛
3	ShellUn2½s54	97¼	97¼	97¼—	⅛
1	SoBellT&T3s79	105¾	105¾	105¾	
47	SouPac4½s 81	53⅜	52⅞	53⅜+	⅜
79	So Pac 4½s 69	53½	53¼	53⅜+	⅛
45	So Pac rfg 4s 55	69	68¼	69 +	⅞
43	SoPac 3¾s 46	84⅞	84¼	84⅞+	⅝
49	SoPac4½sOre 77	55½	55	55⅜+	¼
45	So Ry 6½s 56	90	89¼	90 +	¼
17	So Ry gen 6s 56	85½	84⅞	85¼+	⅝
34	So Ry cn 5s 94	90¾	90⅛	90½+	⅜
17	So Ry gen 4s 56	66⅛	65⅜	66 +	¼
1	SWBellTel3s68	106¼	106¼	106¼	
10	StdOilNJ3s 61	105⅜	105⅜	105⅜+	⅛
	—T—				
11	Tex Corp 3s 65	105¼	105⅛	105⅛—	⅛
39	ThirdAvaJ5s 60	12⅜	12	12¼+	⅛
	—U—				
4	UnPac1st 4s 47	109½	109½	109½—	⅛
4	UnitDrug 5s 53	92	91¾	92 +	½
9	UtahP&L5s 44	96	94⅝	96 +	1½
	—V—				
9	VirgRy3¾s 66	107¾	107½	107½—	¼
	—W—				
15	Walwrth 4s 55	87½	87⅜	87⅜—	½
8	WarnBros6s 48	100¼	100	100¼+	¼
9	WarrBros6s41	97	96½	97	
7	WestMd4s 52	90⅛	90	90	
5	WestPac5s46 asd	28	28	28	
13	WestUn5s 51	85¼	85⅛	85¼	
5	WestUn4½s 50	82⅞	82⅞	82⅞+	⅛
3	WheelStl3½s66	92¾	92½	92½+	⅛
15	Wis Cen 4s 49	44¾	44¾	44¾—	⅛
	—Y—				
6	YngS&T3¼s 60	100½	100¼	100¼+	¼

Total bond sales today $5,704,300; previous day $6,601,850; week ago $8,991,000; year ago $6,826,525; two years ago $6,526,400; January 1 to date $740,204,450; year ago $696,165,700; two years ago $517,363,450.

Daily Bond Averages.

(Compiled by the Associated Press.)

	20 Rails.	10 Indus.	10 Util.	10 Fgn.
Net change	+.2	+.1	+.1	unch
Thursday	64.6	103.4	94.7	46.2
Wednesday	64.4	103.3	94.6	46.2
Month ago	65.0	102.8	96.3	44.8
Year ago	63.9	104.3	101.0	43.7
1942 high	65.6	103.5	100.6	46.2
1942 low	60.8	102.6	94.6	41.5
1941 high	66.5	105.4	102.2	51.4
1941 low	58.3	102.9	98.9	38.0

10 LOW-YIELD BONDS.

Thursday	112.4	Wednesday	112.5
Month ago	112.0	Year ago	112.3
1942 high	113.1	1942 low	111.7
1941 high	115.1	1941 low	112.1

Cotton

Futures Record Brisk Rally

New York Range.

	Open	High	Low	Close	Prev. Close
May	19.48	19.55	19.44	19.55	19.40
July	19.59	19.68	19.56	19.68	19.51
Oct.	19.76	19.83	19.72	19.83	19.68
Dec.	19.81	19.90	19.78	19.90	19.73
Jan.				19.91n	19.75n
March	19.92	20.03	19.90	20.03	19.85

(Middling spot 21.20n. n—Nominal.)

NEW YORK, April 16.—(AP)—Cotton futures moved upward today to close 75 to 90 cents a bale higher on what traders said was primarily a lack of selling pressure.

Agitation for legislation which would cause an upward revision in parity prices and potential demand necessary to fill government requirements were stimulating influences.

Atlanta Spot.

Atlanta spot cotton closed steady, middling 20.70.

Cotton Table.

PORT MOVEMENT.

New Orleans: Middling 20.20; receipts 185; sales 1,559; stocks 516,535.
Galveston: Middling 20.08; receipts 1,584; stocks 1,090,888.
Houston: Middling 20.00; receipts 2,748; sales 1,226; stocks 912,567.
Mobile: Middling 20.08; sales 26; stocks 85,372.
Savannah: Middling 20.55; receipts 1; sales 6; stocks 127,283.
Charleston: Middling 20.55; stocks 33,383.
Wilmington: Stocks 9,200.
Norfolk: Stocks 27,193.
New York: Middling 21.20; stocks 8,667.
Boston: Receipts 99; stocks 3,959.
Corpus Christi: Stocks 77,068.
Minor ports: Stocks 295,173.
Total Thursday: Receipts 4,617; sales 2,817; stocks 3,187,288.
Total for week: Receipts 27,256.
Total for season: Receipts 2,994,108.

INTERIOR MOVEMENT.

Memphis: Middling 20.35; sales 2,871.
Augusta: Middling 20.80; receipts 438; shipments 300; sales 457; stocks 191,493.
Little Rock: Middling 20.40; receipts 462; shipments 505; sales 32; stocks 90,741.
Dallas: Middling 20.05; sales 4,271.
Montgomery: Middling 20.40; sales 100.
Total Thursday: Receipts 900; shipments 805; sales 7,731; stocks 282,234.

New Orleans Range.

	Open	High	Low	Close	Prev. Close
May	19.51	19.55	19.45	19.55	19.41
July	19.64	19.71	19.59	19.71	19.54
Oct.	19.95	20.05	19.92	20.05	19.87
Dec.	20.02	20.03	20.01	20.10b	19.92b
Jan.	20.03b			20.11b	19.93b
March	20.14	20.23	20.13	20.23	20.04

(b—Bid. Middling spot 20.20).

NEW ORLEANS, April 16.—(AP) Cotton futures advanced here today on buying stimulated by unsatisfactory crop progress and reports of a huge demand for cotton goods. Closing prices were steady 14 to 19 points net higher.

Average Price.

NEW ORLEANS, April 16.—(AP)—The average price of middling 15-16-inch cotton today at 10 designated southern spot markets was 15 points higher at 20.34 cents a pound; average for the past 30 market days 19.95; middling 7-8-inch average 19.85.

Rich's, Inc., Directors Vote 75-Cent Dividend

At a meeting of the directors of Rich's, Inc., Monday a dividend of 75 cents per share was declared on the outstanding common stock, it was announced yesterday.

This dividend is payable May 1 to stockholders of record April 20.

Chicago Grain.

	Open	High	Low	Close	Pev. Close
WHEAT:					
May	1.21¼	1.21½	1.20½	1.20½	1.21¼
July	1.23¼	1.23⅞	1.22¾	1.22⅞	1.22⅝
Sept.	1.25¾	1.26	1.25⅛	1.25⅛	1.25¾
CORN:					
May	.86	.86⅜	.86	.86	.86
July	.88¾	.89⅛	.88⅝	.88¾	.88¾
Sept.	.90¾	.91¼	.90⅝	.90¾	.90⅞
OATS:					
May	.55⅝	.56	.55⅜	.55⅜	.55¾
July	.55⅞	.56¼	.55¾	.55¾	.56
Sept.	.56⅞	.57¼	.56⅝	.56¾	.57
SOYBEANS:					
May (old)	1.86⅝	1.86⅞	1.86	1.86	1.86¾
May (new)				1.87½	1.88¼
July (old)	1.89¼	1.89⅝	1.88⅛	1.88⅜	1.89⅛
July (new)				1.89⅞	1.90½
Oct	1.83½	1.84	1.83⅛	1.83⅛	1.83¾
RYE:					
July	.79½	.79⅞	.78⅞	.79⅛	.79⅝
Sept.	.82	.82¼	.81⅛	.81¾	.82
LARD:					
May				12.82	12.82
July				12.82	12.82
Sept.				12.82	12.82

Local Securities.

(Unofficial quotations by National Association Securities Dealers, Inc.)

	Bid.	Asked.
American Bakeries "A"	51	53½
American Bakeries "B"	39	41½
American Discount Prfd.	31	
American Discount Common	7½	9½
Atlanta Birm. & Coast Prfd.	62	65½
Atlanta Gas Light Prfd.	105	107½
Atlantic Co. 5s 1952	97½	100
Atlantic Co. 1st Prfd.	69	72¼
Atlantic Co. "A"	14½	16
Atlantic Co. "B"	1	1½
Atlantic Steel Common		39
Bibb Mfg. Co.	91	94
Citizens & Sou. Nat'l Bank.	13	14
Continental Gin Common	17½	20
First National Bank	24¾	26¼
Fulton Bag & Cotton Mills	30½	33
Fulton National Bank		220
Georgia Railroad & Bank. Co.	118	126
Haverty Prfd.	21	
Rich's, Inc., common		55
Southern Spring Bed		22
Thomaston Cotton Mills Com.	15	16¾
Thomaston Cotton Mills Prfd.	104¾	106¾
Trust Company of Georgia	495	520
West Point Mfg. Co.	34¾	36½

Naval Stores.

SAVANNAH.

SAVANNAH, Ga., April 16.—Turpentine 57; offerings 361; sales 15,700 gallons; receipts 155; shipments 228; stocks 7,178.

Rosin: Offerings 522; sales 190; receipts 6,243; shipments 6,221; stocks 42,801.

Quote: B 2.35; D 2.60; E 2.70; F 2.78; G 2.83; H 2.84; I 2.85; K 2.91; M 3.03; N 3.10; WG 3.21; WW and X 3.26.

JACKSONVILLE.

JACKSONVILLE, Fla., April 16.—Turpentine, receipts 11; shipments 1; stocks 4,323.

Rosin, receipts 43; shipments 80; stocks 186,320.

Curb Sales

NEW YORK, April 16.—Following is list of transactions o nthe New York Curb Exchange, giving stocks traded:

STOCKS.

Sales (In 100s.)	Div.	High.	Low.	Close.	Net Chg.
	—A—				
1	AeroSupB .15e	4¾	4¾	4¾	
.10	AlaPow $6pf6	83⅜	83⅜	83¾—	1
.50	AlumCoAm 1e	82½	82¼	82¼+	1¼
4	AmCyB .60	31	30½	30¾	
12	AmG&E 1.60a	13⅜	13⅛	13⅜—	⅛
13	AmLt&T 1.20	7⅜	7¼	7¼—	¼
3	ArkNatGas A	⅜	⅜	⅜—	⅛
	—B—				
6	BaldLoco war	2¾	2½	2¾+	¼
3	Beech Airc	7¾	7⅝	7¾—	¼
1	BlissEW 2	13	13	13	
2	BraTrL&P h.40g	5⅜	5⅜	5⅜	
1	BreezeCrp 1g	8¼	8¼	8¼	
27	BrewAero .30g	6	5⅞	5⅞	
	—C—				
1	CanCol Airw	2¼	2¼	2¼	
2	CanMarc .04e	⅜	⅜	⅜+	⅛
1	CatalinAm ¼g	2⅜	2⅜	2⅜	
.50	ChiFlShft 1e	50¼	50¼	50¼—	1¾
1	Cities Service	2⅜	2⅜	2⅜	
1	CitSvc pf3g	31	31	31	
1	CleveTract	6	5	5 —	⅛
2	ColF&I war	1¼	1¼	1¼	
4	Colum O&G	¾	¾	¾	
5	ContR&St ½e	12	11⅞	12 +	¼
1	CreolePet ½a	13¼	13¼	13¼+	½
1	Crk-WhEM .15e	4¾	4¾	4¾	
1	CrnCPet .20g	1⅞	1⅞	1⅞—	⅛
	—E—				
36	El Bond&Sh	1	1	1	
2	ElB&Sh pf6	43	43	43 —	1
	—F—				
2	Fairch E&Air	1⅝	1⅝	1⅝	
6	FdMCanA h1	11⅝	11½	11½—	⅛
	—G—				
10	GlenACoal .30e	12	11¾	12 +	¼
.50	GtA&P nv2e	66	66	66 —	1½
1	GtNY Brew	⅛	⅛	⅛	
1	GulfOil 1a	28⅞	28⅞	28⅞—	⅛
	—H—				
1	HeclaMin ¼e	4½	4½	4½	
1	HollCGld .65	5¼	5¼	5¼—	½
	—I—				
1	ImpOilLt h½	5⅞	5⅞	5⅞—	⅛
4.50	InsCNAm 2½a	57¼	56	57¼+	1⅜
3	Int Pap war	⅛	⅛	⅛	
12	IntPetrol h1	9	8¾	8¾—	¼
2	IntHmEq .80	4⅜	4⅜	4⅜	
	—L—				
1	LakeShM h.80	5⅜	5⅜	5⅜—	⅛
1	LehC&N .65g	4⅜	4⅜	4⅜	
22	LoneSGas .20e	6⅜	6¼	6¼—	⅛
7	LouisL&E .10e	4	4	4	
	—M—				
5	Mesabi Iron	⅞	⅞	⅞+	⅛
3	MidWCorp .40g	3	2⅞	3	
.20	MontWardA7	159¾	158⅝	158⅝—	1¼
2	MtCityCop ¼g	1⅝	1½	1½—	⅛
	—N—				
3	NatBellasHess	¼	¼	¼	
2	Nat Fuel G 1	9	9	9 +	⅛
1	NatTun&Mines	2⅞	2⅞	2⅞—	⅛
1.50	N J Zinc ½e	53⅞	53⅞	53⅞	
4	Niag Hud Pw	1¼	1¼	1¼	
2	Nor Sta Pw A	2½	2½	2½	
	—O—				
5	Ogden Corp	2	2	2	
	—P—				
4	PantepecOilVen	3⅜	3⅜	3⅜+	⅛
3	Pennroad ¼g	2⅞	2⅜	2⅜—	⅛
2	Phoenix Sec	4⅜	4⅛	4⅜+	⅝
1	PioneerG h.40	1¼	1¼	1¼+	⅛
1	PittsPlGl ¾e	60	60	60 —	1
1	Polaris Mng	¼	¼	¼—	⅛
3	Potrero Sugar	2¼	2¼	2¼+	⅛
2.25	PugSP&L$6pf	46½	45⅞	45⅞—	⅝
	—R—				
7	Republic Avia	4	4	4 —	⅛

Sales (in Hds.)	Div.	High.	Low.	Close.	Net Chg.
	—S—				
17	St Regis Pap	1⅞	1¾	1¾	
1	Segal Lock&H	½	½	½	
1	Shat-Denn ¼g	2⅝	2⅝	2⅝—	⅛
1.50	Sherw-Wms 3	63	63	63 —	1
6	Sonotone .05e	1⅞	1⅜	1⅜—	⅛
8	SoPennOil 1½	28⅜	27¾	28⅛+	⅜
2	St Oil Ky 1	11	11	11 +	⅛
2	SterBrStrs .60g	3	3	3	
	—T—				
2	Technicolor¼e	8	8	8	
2	TexonO&L .10e	2½	2½	2½—	⅛
1	Tubize Chat	3⅜	3⅜	3⅜—	⅛
3	TungSolL pf .80	6⅛	6⅛	6⅛+	⅛
	—U—				
2	Unit Airc Pr 1	6½	6½	6½—	⅛
1	Unit Gas	¼	¼	¼	
1	Unit Lt&Pw A	⅛	⅛	⅛—	⅛
1	Unit Lt&P pf	13⅝	13⅝	13⅝	
1.50	UnitShM 2½a	51¾	51	51 —	1½
1	UnitSpecialties	4⅜	4⅜	4⅜—	⅜
2	UnitWallP .10g	1	1	1	
1	Univ Corp vtc	6⅜	6⅜	6⅜—	⅛
	—W—				
6	WVa C&C .20g	4½	4	4½+	⅝
7	WolverineT .15e	6¼	6⅛	6⅛	
3	WrightH h.40a	1⅝	1½	1⅝+	⅛

Total stock sales today, 49,000 shares; year ago, 62,855 shares.

xd—Ex-dividend. xr—Ex-rights. a—Also extra or extras. d—Cash or stock. e—Declared or paid so far this year. f—Payable in stock. g—Paid last year. h—Payable in Canadian funds. k—Accumulated dividend paid or declared this year. ur—Under rule. ww—With warrants. xw—Without warrants. war—Warrants.

Land Bank Bonds.

NEW YORK, April 16.—Federal Land Bank bonds.

	Bid.	Asked.
3s July 1955-45	107	107¼
3s January 1956-46	108	108¼
3s May 1956-46	108⅛	108⅜
3¼s May 1955-45	107½	107¾
4s July 1946-44	107⅞	108⅛

Cash Grain.

CHICAGO.

CHICAGO, April 16.—Wheat was unchanged to ¼ cent lower; basis unchanged; no shipping sales; no bookings; receipts 20 cars. Corn was unchanged; basis unchanged; shipping sales 62,000 bushels; bookings 4,500 bushels; receipts 227 cars. Oats were unchanged; basis unchanged; shipping sales 24,000 bushels; no bookings; receipts 24 cars.

Cash lard 12.69½; loose 11.42½; bellies 16.00.

Cottonseed.

MEMPHIS.

MEMPHIS, Tenn., April 16.—Cottonseed meal futures (41 per cent) closed steady. Closing prices f. o. b. Memphis: May 35.00; July 35.75; September 36.00; October 36.85. Sales 4,300 tons.

RICHARDSON
JACKSON & CO.
Certified Public Accountants
1422-24 C. & S. Natl. Bk. Bldg.
Tel. WA. 5493 Atlanta, Ga.

Insured Savings
Current Dividend 3½%
Safe Home Loans
FHA PLAN OPTIONAL
Are Now Available at
POPLAR ST. HEALEY BLDG. LOBBY FORSYTH ST. BROAD ST. PEACHTREE ST. 35 WALTON ST.
Phone, Call or Write
STANDARD FEDERAL
SAVINGS & LOAN ASSOCIATION
J. L. R. BOYD
Secretary and Attorney
35 Walton St. MA. 6619
(Enter Lobby Healey Bldg.)

A Million Tons of Dirt

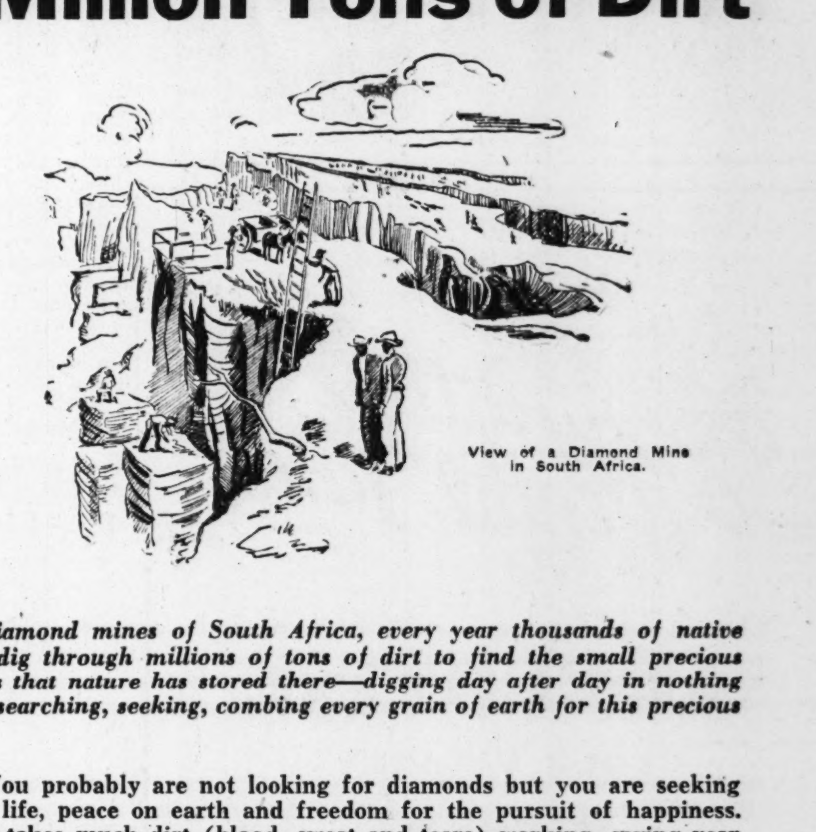
View of a Diamond Mine in South Africa.

In the diamond mines of South Africa, every year thousands of native workers dig through millions of tons of dirt to find the small precious diamonds that nature has stored there—digging day after day in nothing but dirt, searching, seeking, combing every grain of earth for this precious stone.

Moral: You probably are not looking for diamonds but you are seeking security, life, peace on earth and freedom for the pursuit of happiness. This also takes much dirt (blood, sweat and tears) working, saving year after year to gain the precious things you value so highly here at home.

The very things you spend your life working for are at stake. This means more dirt than ever now. You can help yourself by doing two things—Buy U. S. War Bonds and Stamps regularly. Save to pay your taxes and save your money for future security and for any emergencies that may come your way. For the safety of your savings—these institutions offer you Federal Insurance up to $5,000, a liberal return on your investment and reasonable availability when you need your money.

Atlanta Federal Savings & Loan Association
22 Marietta St. Bldg.

Decatur Building & Loan Association
Building & Loan Bldg., Decatur, Ga.

Fulton County Federal Savings & Loan Assn.
Trust Co. of Georgia Bldg.

Southern Federal Savings & Loan Assn.
Ground Floor Hurt Bldg.

Standard Federal Savings & Loan Assn.
Ground Floor Healey Bldg.

Fresh asparagus is in and Mrs. Tyler Young, a bride, finds large bundles of these green spears on her grocer's shelves. Directions for cooking green asparagus are given in other columns on this page.

Fresh Asparagus Is Here

Fresh asparagus is here again, and those of us who like this rather delicate and aristocratic vegetable find particular delight in its brief fresh season. Asparagus has many values to recommend it; 6 full-sized green spears yield only 27 calories, while they check favorably on all the vitamins and some of the minerals.

Like all really fine things, asparagus needs little gilding; green spears cooked until barely tender and buttered are just as good as many difficult and complicated dishes. However, since during its season we may want to try different ways with it, I'll give several good recipes, after first discussing the pertinent facts about cooking asparagus. Whether you prefer all green or white and green stalks is a matter of taste, but on the whole you'll be wise to choose larger stalks to the smaller ones, since the smaller ones have a tendency to be woody and tough. The larger stalks cost more, but they're tenderer, usually, right down to the very bottom, so there is less waste. Cut off only the tough part of the stalk, and wash asparagus carefully in cold water. Swish the heads about, carefully, or hold under running water to remove sand. Tie in small bunches with a little string and stand upright in a little boiling water. Boil steadily for about 15 minutes, then cover pan to steam the tender heads. About 20 minutes is enough time for cooking asparagus; when the lower stalk is tender enough to be pierced with a sharp, pointed knife the vegetable is done. Above all, do not overcook asparagus. Remove at once from fire, drain and serve. Drawn butter (melted butter), lemon butter, Hollandaise or mock Hollandaise are usually served over it. Or asparagus may be chilled and served with French dressing, mayonnaise or Russian dressing. A sprinkling of hard-cooked egg, a dash of nutmeg and a cooked salad dressing give interesting and different flavor to cold or hot asparagus.

Asparagus and scrambled eggs make one of my favorite combinations. Properly made it is wonderful; overcooked, well, already I've hinted that is an abomination! Try this for Sunday supper or for luncheon:

Scrambled Eggs and Asparagus Tips (for 6): Wash 2 pounds of large, green asparagus and cut off the tips in 2-inch lengths. Cook these for about 12 minutes in just enough boiling, salted water to cover them. When done, drain and save the water for soup. Melt 4 tablespoons butter or margarine in a heavy frying pan, put in the asparagus, sprinkle lightly with salt and pepper and simmer for 5 minutes—really all that is necessary is to keep them hot in the butter. In another pan, melt 3 tablespoons butter and when it is bubbling pour in 8 eggs beaten until frothy with 1-2 cup milk and salt and pepper to season. Stir the eggs constantly over a slow fire and, when the mixture is about the consistency of thin cream, carefully add the asparagus and turn the whole concoction carefully with a spoon for about a minute longer or until thick and creamy—be careful not to mash or break up the asparagus tips. Remove at once from the fire and turn out on a hot platter. Garnish the edge of the platter with little triangles of lightly buttered toast.

Creamed Chicken and Asparagus: Put creamed chicken in individual ramekins or baking dishes and sprinkle buttered breadcrumbs over the top. Place 4 stalks of cooked asparagus dipped in melted butter on top and bake for 8 minutes in a hot oven.

Hot cheese biscuits go well with an asparagus salad garnished with hard cooked eggs. To make these, add 1-2 cup of grated cheese to a recipe of baking powder biscuits.

IDEAS FROM A COOK'S NOTEBOOK

When white potatoes are peeled and boiled for mashing, save the valuable pot liquor. Combine with other vegetable juices, or with tomato juice, for a vegetable cocktail, or use in soups, sauces, gravies, stews and for basting foods.

Roast Spareribs With Cornmeal and Apple Stuffing.

Buy five pounds pork spareribs for six people and have the bones cracked to facilitate serving and eating. Have the spareribs cut in two pieces so that you can put one on the other with the stuffing between. Boil 1 1-2 cups water, add 1-2 teaspoon salt and sprinkle in 1-3 cup yellow cornmeal, stirring constantly until thickened. Add 1-2 teaspoon poultry seasoning and cook for 10 to 15 minutes, remove from the fire and cool until almost cold. Then add 3 tart apples, peeled and chopped, 1 tablespoon minced onion and about 1-3 cup fine dry bread crumbs. Mix well, spread in a thick layer over one of the pieces of spareribs. Cover with the other piece of meat, skewer or sew the edges together, sprinkle with salt, pepper and flour and put in a baking pan. Roast in a moderate oven—375 degrees—for about 1 1-2 hours, or until the spareribs are crisp and brown.

Food experts say rice is one food that has almost never been the cause of allergy. Brown rice supplies about eight times as much thiamin, iron and riboflavin as the highly polished white variety, unless the white rice is enriched with vitamin B.

Small hot rolls served with asparagus au gratin make a twosome that sings of spring.

Food Parade

THE ATLANTA CONSTITUTION

Edited by SALLY SAVER.

ATLANTA, GA., FRIDAY, APRIL 17, 1942.

Right: Veal mold with spiced peaches is an appealing warm weather dish.

Avocados make a good sandwich filling, and they're a fruit that supplies a generous quantity of vitamins and minerals. Just arrange thin slices of avocado between slices of buttered bread. Add a thin slice of onion, if liked. Or spread one slice of buttered bread with mustard or horseradish.

Strawberry Shortcake

(Biscuit Base.)

3 cups sifted cake flour
3 teaspoons baking powder
1 teaspoon salt
1-2 cup shortening
3-4 cup milk
2 quarts strawberries, washed and hulled

Sift flour once, measure, add baking powder and salt and sift again. Cut in shortening, add milk all at once and stir carefully until all flour is dampened. Then stir vigorously until mixture forms a soft dough and follows spoon around bowl. Turn out immediately on slightly floured board and knead 30 seconds. Roll 1-4 inch thick and cut with 3-inch biscuit cutter. Place half of circles on ungreased baking sheet; brush with melted butter. Place remaining circles on top of these and butter tops well. Bake in hot oven, 450 degrees, 15 to 20 minutes. Cut strawberries in small pieces and sweeten slightly with sugar or honey. Reserve a few whole berries for garnish. Separate halves of hot biscuits, spread bottom with softened butter and some of the sweetened strawberries. Place tops on and spread with soft butter and strawberries. Garnish with whipped cream and whole strawberries. Serves 8.

Dough may be rolled 1-2 inch thick, cut and baked, then shortcakes split after baking.

Springtime brings back strawberry shortcake and, in the interest of sweet-saving, we'd better return to the old-fashioned biscuit base.

A Festive, Though Not Expensive Dinner for Two

This menu is planned for those days when you want an inexpensive but especially attractive dinner. Maybe it's an anniversary or some special occasion, yet your food budget is about exhausted! Remember that plenty of good food and many memorable meals have been produced without the aid of high priced luxuries.

From the French, who for generations have been noted for their skill in cooking and their economy with foods, comes this recipe for a delicious dish made from the breast of veal—one of the least expensive cuts of meat. Add noodle timbales, fresh green peas cooked with mint, little hot rolls which you can always buy at the bakery and, for dessert, fresh rhubarb betty served with a hard sauce or with the pinapple ginger sauce which just adds the right flavor, making a perfect finish for the meal.

THE MENU

Breast of Veal a la Poulette
Noodle Timbales
Minted Green Peas
Hot Rolls
Rhubarb Betty
Pineapple Ginger Sauce
Coffee

Veal a la Poulette: Buy 1 pound lean breast of veal without bones, or 1 pound lean shoulder of veal. Cut the meat into small cubes and sprinkle with salt and pepper. Melt 2 tablespoons veal drippings, butter or margarine in a saucepan, add 3 tablespoons flour and mix well. Then add 1 1-2 cups cold water, stirring it in and cooking the mixture until it boils. Add the meat, about 1-2 teaspoon more of salt and a tiny pinch of nutmeg. Cover the pan and boil slowly for 1 to 1 1-4 hours. The juice from the meat will thin the sauce as it cooks, but stir it once in a while to prevent any possibility of scorching and be sure that it cooks slowly. The cheaper cuts of meat all need long cooking to make them tender, and the flavor of this dish in particular depends on the slow cooking. At the end of 45 minutes, add 6 very small white onions, peeled but left whole, or if you do not want onions, add 8 small whole mushrooms and 1 teaspoon chopped chives. When the meat and onions are tender, skim them out of the gravy and arrange on a hot platter around the timbales. Add 1 teaspoon undiluted evaporated milk to the gravy, let it boil up once and pour around the meat. Sprinkle with minced parsley and with pakrika before serving.

Noodle Timbales: Break fine noodles into small pieces to make 3-4 cupful. Cook in boiling, salted water until tender, then drain thoroughly. Beat 1 egg and mix with 1 tablespoon minced parsley, 1-3 cup milk, a little pepper. Stir this into the hot noodles and pack the mixture into 2 or 3 buttered timbale molds or custard cups. Bake these in a slow oven for about 10 minutes, then turn out on a hot platter.

Minted Peas: Shell 1 pound fresh peas, cook in 1-2 cup boiling salted water with a sprig of fresh mint. Cook about 20 minutes or until the peas are just tender. Season with butter, salt and pepper when done. Frozen peas may be used, following the directions on the package and adding the mint. Or heat a small can of peas in the liquor in the can and add the mint as above.

Rhubarb Betty: Wash 3 stalks of fresh rhubarb and cut in small slices without peeling. There should be 2 cupsful of the sliced rhubarb. Mix it with 1-2 cup sugar, or 1-2 cup honey or white syrup. Mix 1 cup coarse, stale breadcrumbs with 1-4 cup melted butter or margarine. Put half the crumbs in a small baking dish, add the rhubarb and cover with the rest of the crumbs. Mix 2 tablespoons sugar with 1-4 teaspoon cinnamon and sprinkle on top. Pour 2 tablespoons water over all, cover the dish and bake in a moderate oven for 30 minutes, uncover and increase the heat in the oven for 5 or 8 minutes longer or until the pudding is slightly crisp on top. Serve warm.

Pineapple-Ginger Sauce: Mix 2 tablespoons brown sugar, 1 teaspoon cornstarch and a pinch of salt in a small saucepan. Add 1-2 cup canned, crushed pineapple and stir until boiling. Remove from the fire, add 1 teaspoon chopped candied ginger, 1 tablespoon butter and about 1 teaspoon lemon juice, or enough to make it slightly tart. Serve warm.

Instead of the candided ginger, you might substitute powdered ginger—1-2 teaspoonful mixed with the brown sugar and cornstarch. The sauce will almost be as good with this, but not quite as zippy.

Suggestions: Cook the pudding about 45 minutes before dinner is to be served and use the same oven heat for the noodle timbales and to heat the rolls. The pudding will keep warm.

For Springtime Luncheon

The warm days of spring and summer should see a steady procession of jellied dishes appearing on your table. Jellied foods are cooling and refreshing, and fine for our wartime schedules, they can be put together at odd moments, tucked into the refrigerator and served at a moment's notice.

The pretty mold pictured above may be the basis of a luncheon. Precede it with a hot soup, serve tiny hot rolls or biscuits with it and follow with a fresh fruit dessert, strawberry shortcake for example, and see what a meal for no trouble at all! Make the jellied mold this way:

Veal Mold With Spiced Peaches

2 cans condensed chicken soup
2 eggs, separated
1 1-2 tablespoons gelatin, softened in 1-4 cup cold water
1 1-2 cups cooked veal, diced
1-2 cup whipping cream or sour cream

Strain soup and heat in double boiler. Add diced meat to the rice, chicken and celery strained from the soup. Beat egg yolks, add the hot soup to them and cook until slightly thickened in the double boiler. Pour hot mixture over softened gelatin and stir until gelatin is dissolved. Cool until mixture begins to thicken, then add the meat and chicken-rice mixture. Fold in beaten egg whites and whipped cream or sour cream. Pour into a ring mold and chill until firm. Turn out of large plate and surround with spiced or pickled peaches served on lettuce or watercress. Fill center with watercress. Serves 6.

Good, crunchy potato chips appear as a garnish on many luncheon plates, a bowlful is provided for munching at bridge parties and buffet suppers. Since most housewives do not make potato chips at home, I went around, a few days ago, to a modern plant to see how they do it. All processes are done by machines; potatoes are peeled, sliced, washed (and washed again), drained, cooked, and packaged without being touched by human hands. The thinly sliced potatoes are washed so thoroughly to remove as much of the starch as possible, then are cooked in automatically regulated hot vegetable oil. Miss Mary Fowler, who works in this new and modern food plant, is seen scooping up golden potato chips and putting them into the waxed bags which you buy.

Prize Recipes

Brown Sugar Fudge Squares

Submitted by Mrs. J. K. Smith, 1418 C. & S. Building, Atlanta, Ga.

1 lb. brown sugar
3-4 lb. butt
3 eggs
1 teaspoon vanilla
1-2 teaspoon salt
3 1-4 cups flour
1 teaspoon baking powder
1 1-2 cups chopped nuts

Melt sugar and butter together thoroughly. Add eggs, vanilla, salt. Add flour and baking powder sifted together and mix together well. Add nuts. Spread out thinly in greased and floure biscuit pan and bake very slowly (300 degrees) for approximately one hour. Cook until golden brown only.

Spaghetti and Meat Balls

Submitted by Mrs. J. D. Cooper, Route 3, care C. E. Cooper, Fitzgerald, Ga.

1 package spaghetti, cooked
1 pound ground beef
1 medium onion chopped
1 clove garlic chopped
1 egg
1 cup bread crumbs
1 green pepper chopped
1 small can tomato paste
2 tablespoons fat

Cook onion, garlic and pepper in fat until tender. Mix beef, crumbs, seasoning and eggs, then add to onion mixture. Form into balls. Add to cooked spaghetti which has been mixed with tomato paste and steam until well done.

Sugarless Ice Cream

Submitted by Mrs. C. W. McFarland, 305 Maple Ave., Marietta, Ga.

1 cup chilled evaporated milk
1 tablespoon lemon juice
1 egg
3 tablespoons strawberry or other jam

Beat cream until stiff. Add lemon juice and jam. Beat whole egg and add to mixture. Freeze in automatic refrigerator. Yield, one pint.

A prize of $1 each is awarded for recipes printed in this column every Friday. Address recipes to The Constitution or to Sally Saver, with your name and address written plainly on each sheet.

DUNK them in COFFEE

For good cheer and fine spirits, nothing beats a delicious donut dunked in a steaming fragrant cup of Bailey's Supreme Coffee! Try it today—and see if you don't get **more** out of life!

BAILEY'S SUPREME COFFEE

Leaves No Grounds For Complaint

J. Allen Smith & Co.
Knoxville, Tenn.

R. W. Cox, Executive
1308 1st Nat'l Bank Bldg.
Atlanta, Georgia

PREFERRED BY THE FINEST COOKS

There will be plenty of home-baked cakes and cookies on hand when son comes home on leave, we'll bet you! And may we suggest that you take the advice of the South's finest cook, Mrs. S. R. Dull, and use White Lily for your baking? She says that since FLOUR IS THE MOST IMPORTANT INGREDIENT in any baking, she prefers White Lily, a flour enriched with vitamin B1 and body-building food minerals. White Lily has such a smooth velvety texture that it practically insures baking success.

"I use and endorse WHITE LILY FLOUR *exclusively"*

MRS. S. R. DULL

Try this tempting way to make 1 lb. Hamburg serve 8

"IT COSTS just a few cents a servin' but folks, it tastes like a million! This Texas Hash is just chock-full of flavory ingredients an' purer Spry lets you get their FULL savory goodness. Be sure to use Spry so as to enjoy this receipt at its flavorful best. Try my Texas Hash today!"

2 large onions, sliced
2 green peppers, cut fine
3 tablespoons Spry
1 pound Hamburg
2 cups canned tomatoes
½ cup uncooked rice
1 teaspoon chili powder
2 teaspoons salt
¼ teaspoon pepper

Fry onions and green pepper slowly in Spry until onions are yellow. Add hamburg and sauté until mixture falls apart. Add tomatoes, rice and seasonings and mix. Put in large casserole, cover and bake in moderate oven (375° F.) 45 minutes or until done. May also be cooked over low heat on top of stove.

Serves 8. One cup uncooked spaghetti, macaroni or noodles may be used instead of ½ cup rice.

Use purer Spry for *all* your baking and frying. Hear the compliments on your FULL FLAVOR cakes, pies and fried foods. They're extra good-tasting and easy to digest. Foods fried the Spry way are *actually as digestible as if baked or boiled!*

1. SPRY SAVES TIME — SO QUICK AND EASY TO GET TENDER, FLAKY PASTRY SPRY'S SIMPLE 2-STEP WAY
2. SPRY SAVES MONEY — NO FAILURES NO WASTE THE SPRY WAY... NO PIE CRUST LEFT UNEATEN
3. SPRY SAVES FLAVOR — TENDER, NUT-SWEET SPRYCRUST LETS YOU GET THE *FULL* DELICIOUSNESS OF THE FILLING

A&P
ESTABLISHED 1859
SUPER MARKETS
OWNED AND OPERATED BY THE GREAT ATLANTIC & PACIFIC TEA CO.

Buy U. S. War Stamps and Bonds

ANN PAGE
Salad Dressing
Pint Jar 21c Qt. Jar 33c

ANN PAGE
Peanut Butter
1-Lb. Jar 25c 2-Lb. Jar 45c

WELCH'S GRAPE
Preserves
14-Oz. Glass 15c

FOR THEIR HEALTH DEFENSE SERVE
MARVEL ENRICHED BREAD
AS ADVERTISED IN LIFE
1½-Lb. Loaf 11c

RIGHT TO OUR FRONT DOOR COME FRESH FRUITS AND VEGETABLES

Yes, our fresh fruits and vegetables are often brought direct to our very door from the fine farms and orchards where they grow. They are bought direct, sped to market as fast as trains and trucks can roll. They're always chockful of flavor, freshness and vitamins. Seeing's believing—so come see if our big displays of fruits and vegetables aren't "pretty as a picture"! See how much better they taste! And look at the savings you get! All because direct buying shears away those unnecessary in-between expenses that usually add to the prices you pay. We make savings and share them with you. Get fresher flavor, more savings—today!

VALENCIA—LARGE SIZE (Vitamins B1+ and C++)
FLORIDA ORANGES 2 DOZEN 39c
CALIFORNIA (Vitamins A+, B1+, C++ and G+)
ICEBERG LETTUCE HEAD 6c
LARGE BUNCHES (Vitamins A++, B1+ and C+)
TEXAS CARROTS BUNCH 4c
KILN-DRIED SWEET (VIT. A++, B1+ AND C+)
Potatoes 5 LBS. 17c
WASH. STATE WINESAP (VITAMIN C+)
Apples DOZ. 25c
FLORIDA (Vit. B1+ and C++)
Grapefruit 3 FOR 14c
RED BLISS (Vit. B1+ and C+)
Potatoes 5 LBS. 29c
FRESH GEORGIA (Vitamins A++, B1++, C++ and G+)
ENGLISH PEAS 2 LBS. 15c
FIRM—WELL BLEACHED (Vitamin C+)
FLORIDA CELERY 2 STALKS 9c
+Good Source ++Excellent Source

IONA CORN SWEETENED 2 No. 2 Cans 19c
APPLE SAUCE A&P FANCY No. 2 Can 9c
BEEF HASH CORNED WILSON'S CERTIFIED 1-Lb. Can 15c
PICKLES ALABAM' GIRL DILL OR SOUR PLAIN 2 22-Oz. Jars 25c
EVAP. MILK WHITEHOUSE 3 Tall Cans 23c
SOAP FLAKES WHITE SAIL 2 12½-Oz. Pkgs. 29c

A&P Super-Right MEATS
"Super-Right" Meats Are Priced Low!
Every week, millions of folks select thousands of tons of our famously good "Super-Right" meats. Such tremendous sales give you savings on meats of superb quality! And when we say "quality" this is what we mean: Nothing but tender, juice-full cuts of beef, pork, lamb and veal! Meats so downright delicious, we say: "You'll be 100% satisfied, or we'll cheerfully refund every penny you've paid!" Try these meats on our money-back guarantee! See if they don't help you win the Battle of the Budget!

SUPER-RIGHT . . . AGED BEEF (Vitamins B1+ and G+)
Beef Loin Steak LB. 40c
SUPER-RIGHT . . . AGED BEEF (Vitamins B1+ and G+)
Beef Chuck Roast LB. 25c
SUPER-RIGHT—SHOULDER CLOD OR NO. 7
BEEF ROAST LB. 28c
FRESH GROUND
MEAT LOAF LB. 23c
SUNNYFIELD SLICED
BACON RIND OFF LB. 35c
HEALTHFUL
CALF LIVER LB. 49c
FILLET OF
REDFISH FANCY—NO WASTE LB. 25c
FRESH—FOR BAKING
ROE SHAD LB. 20c
FULL DRESSED AND DRAWN—READY FOR PAN (Vitamins B1++ and G+)
Fresh Dressed Fryers LB. 39c
SUPER-RIGHT . . FANCY SPRING (Vitamins B1++ and G+)
Leg o' Lamb TRIMMED LB. 27c
+ GOOD SOURCE ++ EXCELLENT SOURCE

ENRICHED FLOUR
BALLARD'S
12-Lb. Bag 65c 24-Lb. Bag $1.27
ASSORTED (Except 3 Varieties)
CAMPBELL'S SOUPS 2 CANS 19c
DROMEDARY DEVIL'S FOOD OR
GINGER BREAD MIX . . . PKG. 19c
IONA MACARONI OR
SPAGHETTI . . . . . 7-OZ. PKG. 4c
READY-TO-EAT CEREAL
CHEERIOATS . . 2 7-OZ. PKGS. 23c
SHORTENING
CRISCO 1-LB. CAN 25c 3-LB CAN 70c
ALUMINUM CLEANSER OR SOAP PADS
BRILLO 2 SM. PKGS. 15c LGE. PKG. 15c
NUTLEY BRAND
MARGARINE
1-Lb. Carton 17c
TOILET TISSUE—FACIAL TYPE
SOFT WEVE . . . . . 2 ROLLS 15c
TOILET SOAP
LIFEBUOY SOAP . . 3 CAKES 20c
WHITE NAPHTHA
P & G SOAP . . . 3 GIANT BARS 14c
SOAP BEADS
KLEK . 8½-OZ. PKG. 9c 18-OZ. PKG. 23c
WELCH'S
GRAPELADE
2 12-Oz. Jars 27c

"JUNKET" RENNET POWDER
3 Pkgs. 25c
TABLETS 2 PKGS. 23c

In Our Dairy Dept.
CRESTVIEW GRADE "A" MEDIUM SIZE FRESH
Eggs Doz. In Ctn. 31c
MILD AMERICAN
Cheese Lb. 25c

TRY IT!
1-Lb. Bag 22c
3-Lb. Bag 63c
COFFEE
Bokar 1-Lb. Bag 27c
VIGOROUS AND WINEY

FRUIT COCKTAIL A&P FANCY 2 17-Oz. Cans 27c
IONA TOMATOES RED, RIPE No. 2 Can 10c
JUICE GRAPEFRUIT Sweetened or Unsweetened 3 No. 2 Cans 23c 46-Oz. Can 18c
GERBER'S STRAINED FOODS (FOR INFANTS) 3 4½-Oz. Cans 20c
FLOUR SUNNYFIELD ENRICHED Phosphated or Self-Rising 6-Lb. Bag 28c 12-Lb. Bag 51c
LAYER CAKE JANE PARKER 2-Layer Milk Chocolate 20-Oz. Each 29c
DONUTS JANE PARKER DATED Plain, Sugared or Cinnamon DOZEN 13c
CORN FLAKES SUNNYFIELD CRISPY 8-Oz. Pkg. 5c
PAPER TOWELS RED CROSS 3 ROLLS 25c
EVAP. APPLES . . . . . LB. 19c
ALL-BRAN KELLOGG'S 2 10-Oz. Pkgs. 23c

WELCH'S ASS'T
JELLIES
8-Oz. Glass 14c
WELCH'S GRAPE
JUICE
Pt. Bot. 21c Qt. Bot. 41c
NABISCO
PREMIUMS
1-Lb. Box 17c
OIL
WESSON
Pint Can 25c

SUNNYFIELD WHEAT
FLAKES . . 8-OZ. PKG. 8c
A&P 20-CUBIC-INCH
MATCHES 6 BOXES 25c
BOUILLON CUBES
HERB-OX . 2 CANS 15c
JANE PARKER FRANKFURTER
ROLLS . . PKG. OF 8 10c

REAL LOW PRICES EVERY DAY
SAVE ON YOUR ENTIRE FOOD BILL

Arthur Hobbs Dies at Home In California

Was for Many Years a Resident of Atlanta.

Arthur Hendricks Hobbs, for many years a resident of Atlanta, and widely known in the telephone business, died yesterday at his residence in Sacramento, Cal.

Hobbs, former Sacramento branch manager of the Pacific Telephone and Telegraph Company, was a brother of Mrs. Ed Gay and Mrs. Winfield Jones, of Atlanta.

Ill health forced the retirement of Hobbs from active business nearly two years ago, relatives here said yesterday.

AROUND Atlanta

WITH THE CONSTITUTION STAFF

Another trial for Ben Shafer, Campbellton road storekeeper who killed Fulton County Patrolman Aubrey Frazier in 1939, was granted yesterday by the Georgia supreme court.

Bank clearings yesterday totaled $21,000,000 as compared with $17,500,000 for the corresponding day last year, the Atlanta Clearing House Association reported.

Virgil G. Crowder, of 657 Bankhead highway, and Ed Cheatham, of a MacMillan street address, yesterday were acquitted of the illegal detention of Tom Crymes during a strike at the Atlantic Steel plant. They were tried before Judge John S. McClelland, of Fulton criminal court. Crymes charged that the two, who were on strike, illegally detained him because he had not gone on strike.

Owing to different dates of Easter, department store sales in the Atlanta Federal Reserve District declined 13 per cent last week, the Federal Reserve Board announced. The drop was due, said the board, to the fact the week ended April 11 occurred after Easter this year, but preceded it last year. Other reserve districts throughout the country showed corresponding declines.

Candidates for mayor will speak at 8 o'clock tonight at the Masonic hall, Hemphill avenue and Tenth street, to a meeting of the North Atlanta Civic League, President V. E. Eccles announced yesterday.

Members of Alpha Kappi Psi, professional fraternity in commerce, will meet for luncheon at 12:30 o'clock this afternoon in the Duchess tearoom. Elbert Clemmons will be speaker.

Atlanta Lions' Club luncheon at 12:15 o'clock this afternoon at the Ansley hotel will have as principal speaker Bill Jester, a member of the club. His subject will be "Nuts to You." He deals in peanuts. Earle Holden will respond.

Fraternal Order of Eagles, Atlanta Aerie No. 714, will be host tomorrow and Sunday to Eagles from all over the south. A class of 40 or more will be initiated at the order's home, 33½ Auburn avenue. Visitors are expected from Pratt City, Ala.; Nashville, Knoxville, Macon, Augusta, Savannah and Columbia, S. C.

Citizens' Advisory Board of the Salvation Army will meet at 12:30 o'clock this afternoon at the Ansley hotel. Preston S. Arkwright, president of the board, will preside.

Annual spring concert of Maddox Junior High school will be given at 8 o'clock tonight in the school auditorium. On the program are the A Capella choir of Commercial High school, directed by Haskell Boyter, and Kathryn Dozier, violinist, of Girls' High school.

Atlanta Chapter of Alcoholics Anonymous will meet at 8:30 o'clock tonight at the Robert Fulton hotel.

Six Atlanta youngsters were deprived of their favorite mode of transportation yesterday when thieves stole their bicycles, police reported. One of the bicycles, however, was found on the street by police and returned to its owner.

Organization of a campaign to build an electrically operated "home" for curing sweet potatoes is scheduled at 8 o'clock tonight at Southwest DeKalb High school. Professor R. N. Jones and others will discuss the value of sweet potatoes in this part of the "Food for Victory" campaign.

At the City Hall

Mayor Lyle is going swank, he announced yesterday. He ordered drapes for the mayor's suite at the city hall, saying "we don't need anything fancy, but a little color will add to its attractiveness, so we are going to buy some."

Newsmen at the city hall yesterday were shut out of the pressroom, while L. Glenn Dewberry, superintendent of the city hall, had floors sanded and otherwise gave the much used rendezvous of local politicians a spring cleaning.

Councilman John White, candidate for mayor in the May 27 election, yesterday announced he is maintaining headquarters for his drive for votes at his business office, 711-12 Healey building.

City council Monday will be asked to approve a public works committee recommendation that a special committee of six city and Fulton and DeKalb county officials and traction engineers be created to confer with state, federal and Bell bomber plant officials to establish adequate transportation facilities to the site of the plant. The name of Lieutenant Marvin Thomas, of the city traffic engineering division, was added to five named in the resolution, offered by Councilman John A. White, chairman of the public works group.

Church News

Sacred Heart Altar Society will meet at 2:30 o'clock this afternoon in the assembly room. Father Collins will show pictures of the Eucharistic Congress.

Circle No. 2 of the W. M. S. of Northside Baptist church will meet at 3 o'clock this afternoon at the home of Mrs. M. E. Herndon, of 3 White street, N. W.

St. Cecelia's chapter of All Saints' Woman's Auxiliary meets at 11 o'clock this morning with Mrs. Hanson McNamara, of 758 Cumberland road. Mrs. Henry Powell will be cohostess.

SILVERS
117 WHITEHALL
and
F.&W. GRAND
WHITEHALL—HUNTER—BROAD

ALL COCKERELS
BABY CHICKS 5c
6-Oz. French Mustard 7c
Jello Ice Cream Powder 8⅓c
1-Lb. Can Choptank June Peas 10c
No. 5 Can (½ Gal.) OLD TOM Syrup 35c
Sunkist Lemons Ea. 1c
Kellogg's CORN FLAKES 5c
13-Oz. Bama Apple Butter 9c
10½-Oz. Can TOMATO SOUP 5c
MAXWELL HOUSE
COFFEE LB. 32c
Cheese LB. 25c
¼ Oil Flat Sardines 6c
Pet Milk 3 TALL 25c
1 Lb. A-1 Sodas 9½c
Kellogg's Rice Krispies 12c
Canadian Bacon LB. 58c
Angelus 14-Oz. Bag Marshmallows 10c
V-8 12-Oz. Cocktail 9½c
HAND-PACKED
TOMATOES NO. 2 CAN 10c

A&P
ESTABLISHED 1859
SUPER MARKETS
OWNED AND OPERATED BY THE GREAT ATLANTIC & PACIFIC TEA COMPANY

Heinz Fine Foods
THE FAMOUS 57 VARIETIES
HEINZ—FRESH CUCUMBER
Pickles
24-Oz. (Jumbo) Jar 23c

HEINZ
Beef Steak Sauce 8-Oz. Bot. 25c
HEINZ FANCY
Tomato Ketchup 8-Oz. Bot. 13c
HEINZ FANCY
Tomato Ketchup 14-Oz. Bot. 20c
HEINZ . . . TASTY ZESTFUL
Chili Sauce 12-Oz. Bot. 27c
HEINZ FANCY SOUR OR
Sweet Gherkins 5-Oz. Bot. 15c
HEINZ FANCY SWEET
Mixed Pickles Picnic Bot. 15c
HEINZ
Cider Vinegar Quart Bot. 19c
HEINZ
Rice Flakes 2 6½-Oz. Pkgs. 19c
HEINZ SAUCE
Worcestershire 6-Oz. Bot. 23c

HEINZ—ASSORTED VARIETIES
BABY FOODS
STRAINED (For Infants) 3 4½-Oz. Cans 20c
JUNIOR (For Children) 3 6½-Oz. Cans 25c

WARREN'S
15 YOUNG TOM
TURKEYS
LB. 28c
SMALL SIZES
PHONE JA. 1503
195 Edgewood Ave.
ONLY

MEMORIAL DAY SPEAKER.

OGLETHORPE, Ga., April 16.—O. H. Hixon, superintendent of the Oglethorpe Consolidated school, will deliver the Memorial Day address at the school building in Oglethorpe on April 24. The program is being arranged by the local chapter U. D. C.

GA. FEED & GRO.
—Serving Atlanta 2" Years—
267 Peters St. MA. 5600

NAMPA'S BEST **FLOUR** 48 LBS. **$2.10**
REX PURE **HOG LARD** 50-LB. CAN **$7.50**
WATER-GROUND **CORN MEAL** BUSHEL **$1.20**
COUNTRY SORGHUM **SYRUP** 1 GAL. **85c**
50-50 CHICKEN **FEED** 100 LBS. **$2.40**
GROWING **MASH** 100 LBS. **$3.25**
CALIFORNIA **Dried Peaches** 1 LB. **15c**
Trade at the BIG STORE

PRIVATE BUCK ∴ By Clyde Lewis

"I've been checking on that suspect, Captain. Frankly, Sir, I don't think she's a spy!"

The Army and Navy in Georgia

Soldiers in the eight southeastern states soon will be wearing the regulation issue of summer clothing, according to Major Preston M. Motes, clothing and equipage officer on the staff of Colonel James R. Alfonte, Fourth Corps Area quartermaster.

When the changeover comes, it will be mothballs for the O. D. woolen overcoat, shirt, trousers, socks and long-handled underwear.

It may be a break for the post quartermasters, because they have been having a whale of a time all winter getting some of the boys in the south to wear those ankle-length undergarments.

Here is the summer issue for each best dressed soldier: Two cotton khaki shirts, two pairs of cotton khaki trousers, one garrison cap, seven pairs of cotton socks, four cotton undershirts, four pairs of cotton shorts and two pairs of shoes.

Each unit will store the winter clothing of its men, while the winter supply of togs in quartermaster depots will be stored in those mothballs until next fall.

BATAAN OFFICER'S SON AT CAMP STEWART

Serving generals is nothing new for Andrew McBride, first class private, who recently was detailed as orderly to the commanding general at Camp Stewart.

McBride is the son of Brigadier General Allen McBride, who was General MacArthur's departmental chief of staff in the Philippines. Private McBride thinks his father is fighting at Corregidor now.

J. E. HARRY JR. IS HONOR MAN

John Edgar Harry Jr., son of Mr. and Mrs. J. E. Harry Sr., of 3284 Whitney avenue, Hapeville, was chosen honor man for his platoon, which has completed its instruction course at the Naval Training Station, Norfolk, Va.

Harry, who was enlisted at the Naval Recruiting Station here in February, made the highest marks for proficiency in his rating, conduct and bearing in general.

Charles L. DeLoach, son of Ocie L. DeLoach, of Route No. 1, Grantville, Ga., has been promoted to private first class at the Greenville (Miss.) Army Flying school.

R. Nick Guthrie, son of Mr. and Mrs. R. N. Guthrie, 665 Erin avenue, S. W., recently enlisted in the Marines and has been sent to Parris Island for training.

C. C. PETERSON SENT TO ATHENS

Carter C. Peterson, of Atlanta, who recently finished training in San Diego, to become a chief specialist in the Naval Reserve, has been sent to Athens as assistant recruiting officer.

GEORGIANS ENLIST IN ARMY HERE

The following Georgians recently enlisted in the Army at the recruiting station here:

Hugh M. Gibson, 20 Bates avenue, N. E.; John G. Curran, 149 Clay street, S. E.; Louie Hood, 147½ Decatur street, S. E.; Ralph P. Cain, 2432 Boulevard drive, N. E.; John R. Allman, 101½ Pryor street, S. W.; John R. Adams Jr., 246 Carter avenue, S. E.; Emmett H. Bryant, 530 Shannon drive, S. W.; James W. Cupstid, 1082 Arlington avenue, S. W.; Howell Caldwell, 7500 Peachtree road; Ralph L. Dempsey, 2218 Cascade road; Harold W. Anglin, 1602 Hill street, N. W.; Jack J. Robinson, 1200 Van Buren street, S. W.; George W. Harrison Sr., 1140 Gordon street, S. W.; Joseph R. Postell, 516 Boulevard, S. E.; Joe B. Wilkinson, 122 Brighton road, all of Atlanta; Dennis R. Rogers, Tucker; Carl J. Sheppard, Stone Mountain; Charlie F. Crossley, Greensboro; James H. Burton, Macon; James W. Hyde, Elberton; James L. Cody, Thomaston; Russell D. Looney, Cartersville; Rayburn Abercrombie, LaGrange; George W. Gibson, LaGrange; Charles L. Henry, McDonough; Virgil N. Butler, Tate; James B. Norman, Elberton; Arthur L. Kelley, Cairo; Robert H. Dean, Griffin; Samuel R. Austin, East Point; Robert T. Johnson, Decatur; Birdie Rogers, Lithonia; Charles W. Brown, East Point.

TWO GEORGIANS FINISH MECHANICS COURSE

Two Georgians and an Alabaman recently graduated from the Wheeled Vehicle Department of the Armored Force School at Fort Knox, Ky., becoming qualified mechanics. They are Curtis W. Fowler, private first class, of Royston; Private Herbert C. Marten, of Cumming, and Herey E. Wynn, of Phenix City, Ala.

PERSONALS.

Lieutenant John K. Orr Jr., son of Mr. and Mrs. John K. Orr, of 116 Lafayette drive, has been named adjutant in the 99th Field Artillery battalion at Fort Bragg. A graduate of Baylor Military Academy and Alabama Polytechnic Institute, Orr was a textile engineering expert before being called to active duty.

Marshall F. Pirkle, of Cumming, Ga., has finished a course in the Signal Corps School at Fort Monmouth, N. J. He is the son of H. T. Pirkle.

Walter V. Medlin, of Route No. 3, Richland road, has been appointed corporal in a medical battalion at Fort Jackson, S. C.

Major J. B. Duckworth, of 962 Myrtle street, N. E., for more than 10 years a pilot with Eastern Air Lines, has been promoted to the rank of lieutenant colonel, and designated as director of training for the Army Air Base at Columbus, Miss.

Christian Union Meeting To Open

The Georgia Christian Endeavor Union is going to get a word from India at its rally opening here today.

The Rev. Vere W. Abbey, general secretary of the Christian Endeavor Union of India, Burma and Ceylon, is to address the rally, President Harlow Autry, of the Georgia Union, announced.

The meeting here was called in lieu of the state convention scheduled at Glennville April 25. The Glennville session was called off because of war-burdened housing conditions.

Autry said representatives from Tifton, Savannah, Rome, Augusta, Glennville and Columbus will participate in a business session Saturday afternoon.

Mrs. Burney Speaks To South Carolina WMU

COLUMBIA, S. C., April 16.—Mrs. Frank Burney, of Waynesboro, Ga., president of the Georgia Baptist Women's Missionary Union, addressed the 40th annual session of the South Carolina organization yesterday. She spoke on "Our Guiding Light."

Also on the day's program was Lucy Smith, former missionary to China, who discussed the work of the foreign mission board, and Mrs. Charles Griffin, of Spartanburg, who presented the president's report.

Delegates attended a banquet last night.

Mrs. Felson Dies; Last Rites Today

Mrs. Gussie Felson, 41, of 811 Argonne avenue, N. E., died yesterday at a hospital here.

She is survived by her husband, Philip Felson; and two sisters, Mrs. B. Mitchell and Mrs. Max Lefkowitz.

Funeral services will be held at noon today at the chapel of Sam R. Greenberg, Rabbi Harry H. Epstein and Cantor Joseph Schwartzman officiating. Burial will be in Greenwood cemetery.

Kroger Items Are Starred Items!

TOILET SOAP **OCTAGON** 2 for 9c

GERBER **Baby Foods** Strained or Junior 3 Cans 20c

ANOTHER NEW SUPER OPENS!

Thursday of this week . . . in Morningside (at 1586 Piedmont Rd.) we open ANOTHER NEW SUPER! You are cordially invited to attend the Grand Opening of this beautiful new store!

SUNSET GOLD FRESHLY BAKED, SLICED ★**BREAD** . . . . . 20-Oz. Loaf 9c

SUNSET GOLD FRESH ★**BUTTER** . . . . . Lb. Ctn. 39c

BROOKFIELD, GRADE A, LARGE, GEORGIA **FRESH EGGS** . . . Ctn. Doz. 33c

Country Club Evap. ★ **Milk** . . 3 TALL CANS 23c
Country Club Fancy Tomato ★ **Juice** . 3 24-OZ. CANS 25c
Kroger's Eatmore Brand ★ **Margarine** LB. CTN. 17c
Kroger's Country Club Fancy ★ **Apple Sauce** NO. 2 CAN 9c
Kroger's Gelatin or Pudding ★ **Twinkle** . . 3 PKGS. 15c
Kroger's Freshly Baked ★ **Fig Bars** . . . . LB. 15c
Korger's Country Club Salted Soda ★ **Crackers** . LB. BOX 17c
Kroger's Hot-Dated Coffee ★ **Spotlight** . LB. BAG 22c

Kroger's A, B-1, C, D, G Vitamin ★ **Capsules** 30-DAY SUPPLY 50c
Kroger's Country Club Grapefruit ★ **Juice** . . 3 NO. 2 CANS 25c
Kroger's Country Club Large ★ **Sweet Peas** . NO. 2 CAN 15c
Kroger's Wesco Blend ★ **Iced Tea** . ½-LB. PKG. 35c
Standard Alaska Brand Pink **Salmon** . . . . . LB. CAN 19c
White House Pure Apple **Jelly** . . . . . 2-LB. JAR 19c
Standard Cut **Green Beans** NO. 2 CAN 10c
Standard Sugar **Corn** . . . . . NO. 2 CAN 10c
Standard Pack **Tomatoes** . . NO. 2 CAN 10c

Freshlike Brand **Peas** . . . . . 15-OZ. CAN 15c
Freshlike, French Style **Green Beans** 15-OZ. CAN 15c
Punch Brand Fancy Sliced Yellow **PEACHES** NO. 2½ GLASS 25c
Punch Brand Fancy Bartlett **PEARS** . . NO. 2½ GLASS 27c
Freshlike **SPINACH 2** 15-OZ. CANS 25c
Freshlike Salad **VEGETABLES** 15-OZ. CAN 15c
Freshlike Whole Kernel **CORN** . . . 2 15-OZ. CANS 25c
Chocolate Puffs (19c) **Cookies** . . . . . NOW 10c
Chocolate Sprinkle (19c) **Cookies** . . . . . NOW 10c

WILSON'S **MOR** . . . . . 12-Oz. Can 29c

SALAD DRESSING **MIRACLE WHIP** . . Pint Jar 25c

HUNT CLUB **DOG FOOD** . . 5-Lb. Ctn. 39c

KROGER'S BRANDED BEEF **SIRLOIN STEAK** Lb. 39c

Remember All Kroger's Guaranteed Meats Are Applicable to the Purchase of Rainbow Dinnerware.

Kroger's Branded Beef ★ **Chuck Roast** LB. 25c
Kroger's Branded Shoulder ★ **Beef Roast** . LB. 29c
Kroger's Branded Prime ★ **Rib Roast** . . LB. 29c
Kroger's Branded Plate ★ **Boiling Beef** LB. 17c
Kroger's Branded Prime ★ **Short Ribs** . . LB. 19c
Kroger's Branded Beef ★ **Cube Steaks** LB. 38c

ARMOUR'S STAR SKINLESS ★**WIENERS** . Lb. 25c

Swift's Premium Rolled ★ **Veal Roasts** LB. 32c
Diamond "U" Sliced ★ **Bacon** . . . . . LB. 32c
Kroger's Vein-X Jumbo Cleaned ★ **Shrimp** . . . . LB. 35c
Cod ★ **Fillets** . . . . . LB. 28c

Louisiana THEY ASK ONLY TO MELT IN YOUR MOUTH **STRAWBERRIES** ★2 Pint Boxes 25c

CALIFORNIA CRISP ICEBERG HEAD ★**LETTUCE** . . . . . Head Only 6c

FRESH SPRING ★**RADISHES** . . 2 Bchs. 9c

Georgia Sweet Potato ★ **CANDY YAMS** . . 5 LBS. 19c
Kroger's Mesh Bag Idaho Baking ★ **POTATOES** . . . 10-LB. BAG 39c
Juicy, Sweet Florida ★ **ORANGES** . . . . . DOZ. 19c
Washington Winesap ★ **APPLES** . . . . . DOZ. 19c

FRESH SPRING ★**ONIONS** . . . 2 Bchs. 9c

JELKE'S MARGARINE **GOOD LUCK** . . . Lb. Ctn. 24c

STALEY CUBE **GLOSS STARCH** 4 8-Oz. Pkgs. 15c

BLUE PLATE **MAYONNAISE** 8-Oz. 20c Pt. 33c

TOILET TISSUE **NORTHERN** . . . 3 Rolls 15c

TOILET SOAP **PALMOLIVE** . . 3 Bars 19c

LAUNDRY SOAP **OCTAGON** . . . . 3 Lge. Bars 13c

PIGGLY WIGGLY

You needn't be a **"COLLEGE GRAD"**

. . . to win a major prize in the SHURFINE COFFEE CONTEST. No contest experience is necessary. All you need do is write a statement of twenty-five words or less telling why you like this deep, rich full-bodied coffee. Ask at any Quality Service Store today for a FREE entry blank.

Shurfine COFFEE CONTEST — GET MORE OUT OF LIFE *Coffee*

MEMBERS OF N.R.O.G. — QS STORES — THE NATION'S LEADING GROCERS

Jaxon—Pure **APPLE JELLY** LARGE 2-LB. JAR 19c

Elmdale or Rosedale **BARTLETT PEARS** 2 NO. 2 CANS 29c

Crines—Georgia Packed **TURNIP GREENS** 2 NO. 2 CANS 15c

★ *Shurfine* VITAMIN-RICH **TOMATO JUICE** 2 20-OZ. CANS 17c

Shurfine **COFFEE** LB. BAG 27c
A Blend of Six of the World's Finest Coffees

Libby's Vienna Sausage *Tender, Ready-to-Serve! Make Delicious Sandwiches!* CAN 11c

Stokely's Lima Beans *Garden Fresh Green and White* 2 NO. 2 CANS 25c

CAPITOLA Finest Family **FLOUR**
For Fifty Years a Favorite With Southern Housewives
Capitola Flour—uniformly light and feathery—is made from the delicate inner portions of the finest wheat procurable.
12-LB. BAG 69c — 24-LB. BAG $1.33
"THE MOVIE MONEY IS IN THE BAG"

Tastewell **Apple Sauce** 3 17-OZ. CANS 25c

Shurfine—Fancy **Fruit Cocktail** LARGE NO. 2½ CAN 27c

A Variety of 10 Different Cereals **Post Tens** *Vary Your Cereals* PKG. 25c

PALMOLIVE 2 FOR 15c — OCTAGON SOAP 5c LARGE BAR
SUPER SUDS 23c LARGE SIZE — OCTAGON Toilet Soap 5c CAKE
NEW KLEK 25c LARGE SIZE — OCTAGON POWDER 5c LARGE BOX

Jelke's **Good Luck** MARGARIN LB. 25c

"Tenderized" Foil Wrapped for Freshness **Sunsweet Prunes** MED. 2 1-LB. BOXES 25c

Baking Powder **Calumet** *For Better Baking* 12-OZ. CAN 15c

A Fine Quality All-Purpose Flour **MY-T-PURE FLOUR**
The ideal all-purpose family flour for ordinary or fancy baking—makes delicious white, fluffy, tasty biscuit—grand for pastry, pies and cakes!
12-LB. BAG 69c — 24-LB. BAG $1.33

Crisp, Firm Heads **LETTUCE** . . . . . Head 7c
Fresh, Green Top **CARROTS** . . . . . Bunch 5c
Sweet, Juicy Florida **ORANGES** . . . . . Doz. 19c
U. S. No. 1 Maine **POTATOES** . . . . . 5 Lbs. 19c
Well Bleached **CELERY** . . . . . Stalk 5c

Fresh Meats
White's Nutfield Pork **SAUSAGE** Lb. 35c
Dexter Sliced **Bacon** . . LB. 33c
Fresh Pig **Liver** . . . LB. 23c
Quality Beef Chuck **Roast** . . LB. 27½c
End Cuts Sliced **Ham** . . . LB. 35c

A Delicious Sandwich Treat **Pickle & Pimento Loaf** ½-POUND 17c

Woodbury's 60th Anniversary Sale **WOODBURY FACIAL SOAP** 4 CAKES FOR 27c

For Lighter Cakes **CRISCO** 3-LB. CAN 71c LB. CAN 25c

Clapp's Strained **BABY FOODS** 3 CANS FOR 20c

Vegetable Shortening **SNOWDRIFT** 3-LB. CAN 71c

For Deep Fat Frying **WESSON OIL** PINT CAN 27c

Sunshine **Hi Ho Crackers** LB. BOX 21c

Slenderize the Irene Rich Way **WELCH'S GRAPE JUICE** PINT BOTTLE 23c

BAILEY'S SUPREME *Coffee* REGULAR GRIND LB. CAN 33c
Endorsed by MRS. S. R. DULL

Saves Money!

Free Running!

★ THEY'LL DO IT EVERY TIME ★

★ SMITTY ★

AUNT HET

By ROBERT QUILLEN.

"I hate to seem selfish; but when I see folks usin' soap on dogs and automobiles, I feel like I've got a right to lay up some to wash me."

The man who wants to fix your place up advertises in the "Business Service" classification in the Want Ads of The Constitution.

'Bugs' Baer Says:

I want to say there is nothing wrong with the youth of America. It's us old boys who have fallen down.

We've been talking mighty biggity and spent the last ten years snowballing a forest fire.

That's why we are slower getting started than molasses on an arctic trip.

But they tell me the big production line is rolling and from now on we are as solid as wet sand.

It was the same way in 1917, which I remember as clearly as if it was yesterday. Which it could have been.

Gallup Poll Finds:

U. S. Wants Greater War Effort

By GEORGE GALLUP,
Director, American Institute of Public Opinion.

PRINCETON, N. J., April 16.—The United Automobile Workers' Union, CIO, began a newspaper advertising campaign this week to tell the public its point of view in the matter of war sacrifices.

That such a campaign comes at a time when it is needed is amply evidenced by a study of the views of John Q. Public just completed by the American Institute of Public Opinion.

Only slightly more than one-third of the American public is convinced that labor unions are going all-out in the war effort. Many complain that labor is more concerned about preserving its rights than it is about winning the war.

The views of the people were gathered in response to the following questions, with results as shown:

"Do you think business and industry are going all-out to win the war?"

Yes	58%
No	33
Undecided	9

"Do you think labor unions are going all-out to win the war?"

Yes	37%
No	50
Undecided	13

"Do you think farmers are going all-out to win the war?"

Yes	69%
No	12
Undecided	19

JUST NUTS

★
WHITTEMORE SHOE POLISH
THE NATIONAL DEFENSE FOR SHOES

STOP That THIEF
Tires Are Valuable PROTECT Them
TIRE LOCKS
Automobile Burglar Alarms
"For enTIRE Satisfaction"
PHONE JACKSON 3323
Sam E. Levy
Courtland & Ellis Sts.

ECONOMY SHOE STORE
BAREFOOT Sandals
$1.49 Sizes to 8

FREE! Souvenirs for the Kiddies!
In white elk—washable, lightweight, and well fitting, this barefoot sandal is your child's best summer footwear choice.
Larger Sizes..... $1.69
ECONOMY SHOE STORE
95 WHITEHALL at Hunter

DICK TRACY ★ ORPHAN ANNIE ★ MOON MULLINS ★ SMILIN' JACK ★ TERRY ★ SUPERMAN ★ THE GUMPS ★ TARZAN

BUEHLER BROS.

25 Broad St., S. W. DOWNTOWN — 855 Gordon St. WEST END

DIAMOND U HOCKLESS PICNICS 29c LB.

SLICED PORK LIVER 19c LB. — FRESH BIRMO COFFEE 17c LB.

FANCY DAISY CHEESE 25c LB. — RINDLESS SLICED BACON 25c LB. — FRESH GROUND STEAK 25c LB.

FRESH GRADE —A— MED. GA. EGGS IN CTNS. LIMIT 25c DOZ.

FRESH SKINLESS WIENERS 21c LB. — SPECIAL SLICED BACON 29c LB. — FRESH SLICED BOLOGNA 19c LB.

EXTRA CHOICE TENDERLOIN STEAK 25c LB. — GENUINE TENDERIZED STEAK 33c LB.

BATH SPICED HAM ½-Lb. For 29c — SLICED BOILED HAM ½-Lb. For 33c — DIAMOND U TENDER HAMS 32c LB.

FANCY SHO-CLOD BEEF ROAST 29c LB. — FRESH CHUCK ROAST 19½c LB. — EXTRA CHOICE NO. 7 BEEF ROAST 23c LB.

FRESH PORK PICNICS 27c LB.

Registration Cards Mailed By Richardson

Prompt Return by Voters Is Urged by City Clerk.

New interest was injected yesterday into the forthcoming May 27 election to select a successor to Mayor LeCraw.

Joe L. Richardson, city clerk and registrar, mailed 7,000 registration cards, representing the first consignment, to voters asking them to return the cards verifying their registrations within five days as required by law. He asked prompt co-operation of registrants in order that registration lists may be prepared early and to avoid mistakes which might occur if voters hold the cards so long that the lists must be prepared under pressure.

Former Mayor William B. Hartsfield made his first visit to the city hall since he surrendered the mayor's chair to LeCraw January 6, 1941. He went to the municipal building to qualify formally to succeed LeCraw. At the mayor's office, he filed his official notification with Mayor Lyle.

Hartsfield's qualification brings the number of qualified candidates to eight, with Lyle's name to be added later, Lyle told Hartsfield.

Others already qualified are four members of council—Aldermen Frank H. Reynolds and G. Dan Bridges and Councilmen John A. White and Howard Haire—and three outside of council—James R. Bachman, Dewey L. Johnson and Jimmy Vickers.

GASOLINE IS SCARCE.

New Zealand's gasoline shortage has compelled 70-year-old K. Machenzie, chairman of the Geraldine County Council, to ride to council meetings on horseback.

Constitution Staff Photo—Bill Mason.

OPEN WIDE AND SAY "AH"—Ashford Stalnaker in the role of the doctor looks down the throat of his daughter, played by Marilyn Martlett, while the villain, Edward Buckner, and the nurse, Lena Ruth Thomas, stand by. These four West Fulton High seniors will take part in the senior class' presentation of "The Spider," a mystery drama, at 8:15 o'clock tonight in the school auditorium. Miss Mary M. Beard is director.

No Additional Bell Teachers Needed Now

Sufficient Instructors on Hand for 60 or 90 Days.

No additional instructors for the training program of the Bell bomber plant will be needed for at least 60 or 90 days because of the lack of adequate equipment, local school officials announced yesterday.

Although priority has been granted on $59,000 worth of training equipment and classes will get under way just as soon as this machinery is set up, 31 trained teachers who will return from Buffalo, N. Y., early next week will be sufficient to handle the first classes, Jere Wells, Fulton county school superintendent, said after conferring with M. D. Mobley, state vocational director, and Dr. H. Reid Hunter and T. W. Clift, of the Atlanta school department.

He emphasized that no additional men will be sent to Buffalo and that those who expected to qualify as instructors immediately will have to wait until they are needed. It has been definitely decided that Atlanta's training center will be at the fair grounds, while Fulton county will conduct its classes at 165 Central avenue.

Condition Pardon Ruled on by Court

A conditional pardon may be revoked at any time when the conditions are violated, regardless of when the prisoner's sentence would have expired, the Georgia supreme court ruled yesterday.

The case involved a pardon granted by former Governor Rivers to Ralph Harrell, convicted in Fulton county of operating a lottery.

The clemency was conditioned on Harrell's paying a $150 fine and obeying the law. He later was rearrested on another lottery charge and the solicitor general successfully sought the voiding of his pardon.

The supreme court said the conditions of a pardon remained in effect for a lifetime, rather than just for the rest of the time that the convict's sentence would run after his release from prison.

BANK BUILDING CHANGE.

VIDALIA, Ga., April 16.—The Brice Banking Company is remodeling the banking quarters on Church street. Additional space is being provided. M. F. Brice is president; W. O. Davis, vice president, and Gilbert Gibson is cashier of the bank.

Peters St. Gro. Co.
281 Peters St., S. W. MA. 1572

DIXIE ROSE FLOUR 48 LBS. $1.85
PURE LARD 50-LB. PAIL $3.25
PALMOLIVE SOAP 3 FOR 20c
KLEK MEDIUM 10c
Super Suds SMALL 10c
OCTAGON TOILET SOAP 5c
BRING US YOUR COUPONS

NU-WAY MARKET
100 SO. BROAD ST.
NEXT TO SILVER'S 5c & 10c STORE

Pure Hog LARD 14½c Lb.
WESTERN BEEF
RIB STEW 15½c LB. — CHUCK 19½c LB. — SHOULDER ROUND 22½c LB.
BONELESS ROUND STEAK 29½c LB.
LAMB Stew 12½c Roast 14½c — Fresh NECK BONES 8½c LB.
DIAMOND "U" SLICED BACON 29c Lb.
JOWL BOILING BACON 12½c Lb.
FRESH GRADE A EGGS IN CARTONS 22c DOZ.
MAYBELLE OLEO 15c LB. — TENDER VEAL STEAK 19½c LB.
SUGAR-CURED PICNICS 25c LB.
PURE PORK SAUSAGE 23c LB.
WE ACCE.T FOOD STAMPS

We Are Never UNDERSOLD!

BIG APPLE SUPER MARKETS

Complete Self-Service—Over 2,000 Food Items Fit For A King

COME!—COMPARE!—SAVE!

A visit to Big Apple is an adventure in food-savings! That we are never undersold, is your guarantee of values. Our war against high prices is in your interest—money saved in food purchases helps you help to win the war by purchasing Defense Stamps or our savings to you.

WEEK-END VALUES!

Pink Salmon	1-Lb. Can	19c
Beef Stew	Dinty Moore Can	19c
Table Salt	(Limit 3) 1½-Lb. Box	2c
Toilet Tissue	650 Sheets 3 Rolls	10c
Soda	Arm & Hammer 3 For	10c
Salad Dressing	Jo-Ann Full Quart	27c
Sunshine Peaches	No. 2½ Can 2 For	27c
Vanilla Wafers	F. F. V. Lb.	17½c
Argo Starch	3 Pkgs. For	10c
Fruit Cocktail	Del Monte 2 1-Lb. Cans	25c
Mild American Cheese	Lb.	27c

ROUND THE CLOCK COFFEE LB. 22c "Good at Any Hour"

GRADE A MEDIUM EGGS IN CARTONS Doz. 29c

BETTY LOU TOWELS ROLL 4c

BRILLO CLEANSER 5 PADS & SOAP SEPARATE or SOAP PADS 5 SOAP-FILLED PADS 2 SMALL OR 1 LARGE 15c

PALMOLIVE 3 BARS 19c
CONCENTRATED SUPER SUDS SM. 10c LG. 22c
KLEK SM. 9c LG. 21c
OCTAGON SOAP 3 LG. FOR 13c 2 SM. FOR 5c
OCTAGON POWDER 3 LG. FOR 13c 2 SM. FOR 5c
OCTAGON Cleanser 2 FOR 9c
OCTAGON GRAN. 9c
OCTAGON Toilet Soap 3 for 13c

Choice Western Meats

ROUND STEAK	LB.	33c
BACON SLICED BREAKFAST	LB.	31c
BEEF ROAST CHUCK	LB.	25c
SHORT RIBS OF BEEF	LB.	17c

Fresh Fruits & Vegetables

Tomatoes	FANCY SLICING	LB.	15c
Celery	FRESH CRISP	2 STALKS	9c
Squash		LB.	9c
Peas	ENGLISH	LB.	9c
Carrots	GOLDEN ROOT	2 BUNCHES	9c
Lettuce	FIRM, CRISP	HEAD	7c

LIBBY'S MILK 3 TALL CANS 23c
BAILEY'S SUPREME COFFEE Lb. 31c
TIP TOP FLOUR 12 LBS. 57c 24 LBS. $1.09
Libby's HOMOGENIZED BABY FOODS ARE BEING FED Earlier EXTRA EASY TO DIGEST
SAVE up to 7c! A MONTH WITH ECONO-MEAL MENUS 25c
CRISCO 3 lb. 69c
New CONDENSED CHIPSO LG. 22c MED. 9c
1c SALE SWEETHEART TOILET SOAP 4 CAKES 20c
FREE! Little Orphan Annie Comic Book with the purchase of 1 pkg. Quaker Puffed Wheat & 1-3 or Quaker Puffed Rice 9½.

794 Marietta St. 968 Gordon St. 25 Memorial Dr.

Howell School Is To Present Patriotic Play

More Than 460 Students Are To Dramatize History.

Every student at Evan P. Howell school will participate in a "Defense for America" pageant at the school, Howell Mill road, this afternoon.

The more than 460 students will dramatize Dixie history from the formation of the Confederate States of America through the present day when defense stamp and bond sales highlight school activities.

The program has provided children with a current events education in preparing flags of the Allied Nations and learning patriotic songs. Total defense stamp sales were reported yesterday to have exceeded the $1,000 mark.

Ernest Stephens Dies; Rites Today

Ernest N. Stephens, 49, of Summerville and Atlanta, died Wednesday at Base hospital here. He was a sergeant in the last war, serving for two years in the Motor Transport Corps.

Survivors are his mother, Mrs A. D. Stephens; a sister, Mrs. Walt Rutherford, and a brother, C. C. Stephens, all of Summerville, and C. A. Stephens, a brother who lives here.

Funeral services will be held at 2 o'clock this afternoon at the New Hope church, near Summerville.

ENJOY FAMOUS NEW ORLEANS Coffee and Save Money!
Remember
USE ONLY HALF AS MUCH LUZIANNE COFFEE TO THE CUP
LUZIANNE GOES TWICE AS FAR
USE THIS Teaspoonful
NOT THIS Tablespoonful

F. D. R. Names Board To Help OCD Director

Stimson, Knox, McNutt and Biddle Among Landis' Aides.

WASHINGTON, April 16.—(AP) President Roosevelt established a board today to advise and assist James M. Landis in the direction of civilian defense activities.

Landis will serve as chairman of the board.

To the board the President named Secretary of War Stimson, Secretary of the Navy Knox, Attorney General Biddle, Director Paul V. McNutt, of the Office of Defense Health and Welfare; Mayor Maurice J. Tobin, of Boston; Earl D. Mallery, of Chicago, executive director of the American Municipal Association; Norman H. Davis, chairman of the American Red Cross, and Governor Harold Stassen, of Minnesota, now serving as a lieutenant commander in the Navy.

The step was revealed in a White House statement which said the board was intended to integrate OCD activities more closely with those of other war agencies and to gear its program to the war effort."

Landis, a presidential executive order said, would keep in touch with state and local problems arising from the industrial and military measures incident to the war, and secure the co-operation of federal agencies in dealing with such problems.

Landis, further, is to help the states and municipalities form their own local civilian defense councils.

Joseph Haire, 48, Enlists in Army

Joseph C. Haire, 48-year-old World War I veteran from Macon, is eager to get back in action with General MacArthur, "his old boss," and has enlisted as a private, being stationed at Sheppard Field, Texas.

Haire served as a sergeant major on General MacArthur's staff during the last war, and received the Order of the Purple Heart when he was wounded and gassed.

A former publisher, he took part in 11 engagements with the Rainbow division.

He enlisted on St. Patrick's Day in the 404th Technical School Squadron with three other veterans of the last war, including Charles W. Golde, father of Movie Starlet Sheila Ryan. They enlisted in Los Angeles.

MUNICIPAL MARKET
Eat Your Vitamins in Colorful, Nutritious Fruits and Vegetables —Vegetables for Victory—
209 EDGEWOOD AT BELL AND BUTLER STREETS
An enormous variety of nutritious POULTRY---EGGS---FRUITS COUNTRY MEATS, VEGETABLES RECEIVED FRESH DAILY
LITTLE STAR FOOD STORE
Brings BIG STAR Super Prices To Municipal Market Shoppers
SHOP AT PIGGLY WIGGLY IN THE MUNICIPAL MARKET EVERYDAY LOW PRICES
• DUTCH OVEN AND VINCENT'S BAKERY • • INDEPENDENT GROCERS • • ALL SEAFOODS IN SEASON • • NATIVE AND WESTERN MEATS •
MUNICIPAL MARKET
Plenty of Free Parking Space!
"Largest Retail Center for Farm Products in Georgia"

ROGERS QUALITY FOOD SHOPS

5¢ and 10¢ Sale

LOOK WHAT SMALL CHANGE BUYS AT YOUR FRIENDLY ROGERS!

Florida Gold Grapefruit JUICE 3 6-Oz. Cans 10c
GINGERBREAD MIX DROMEDARY PKG. 21c
FLEISCHMANN'S YEAST CAKES EACH 3c
DELMONICO SPAGHETTI OR MACARONI 1-LB. PKG. 10c
DELMONICO NOODLES 8-OZ. PKG. 8c
NABISCO PREMIUM CRACKERS 1-LB. PKG. 17c
MEADOW GOLD BUTTER 1-LB. CTN. 43c
NUCOA MARGARINE LB. 27c
LAND O'LAKES CHEESE LB. 27c
WILSON'S CORNED BEEF HASH 1-LB. CAN 23c
XYZ SALAD DRESSING PT. JAR 23c
SCOTT KITCHEN TOWELS ROLL 10c
SCOTT TOWEL HOLDERS EACH 23c

Phillips' Delicious SOUPS Tomato or Vegetable No. 1 Can 5c
Assorted Puddings or Gelatins LOVELY-JEL Pkg. 5c
Post Toasties or Kellogg's CORN FLAKES 6-Oz. Pkg. 5c
Kingan's POTTED MEAT No. ¼ Can 5c
Plain or Iodized O. K. SALT 3 Big Boxes 10c
Cello. Bag Baby LIMA BEANS Lb. 10c
Whitehouse APPLE JUICE 3 6-Oz. Cans 10c
Red Diamond MATCHES 3 Big Boxes 10c

Sunbrite CLEANSER Can 5c
Macaroni or Spaghetti HOLSUM 3 6-Oz. Pkgs. 10c
Toilet Soap OCTAGON Bar 5c
Bulk Hominy GRITS 3 Lbs. 10c
American Beauty NOODLES 5-Oz. Pkg. 5c
Colonial or Standard CUT BEETS No. 2 Can 10c

GERBER BABY FOODS 2 4½-oz. Cans 15c

Selected Quality BACON Lb. 37c
Beef SIRLOIN STEAK Lb. 40c
Small Striped Fully Dressed BASS Lb. 29c
BEEF CHUCK ROAST Lb. 25c
Kiln-Dried Porto Rican GA. YAMS 5 Lbs. 19c
Florida Fresh Bleached CELERY Stalk 5c
Florida Juicy Sweet Oranges 2 Doz. 37c
FRESH GREEN CABBAGE 5 Lbs. 10c

Colonial Stores Incorporated

MAY'S Cut Rate DRUG STORE
112 WHITEHALL ST.
(Next to Storchi's)

Large P AND G SOAP 5 FOR 17c
10c LUX SOAP 3 FOR 16c
25c Djer-Kiss TALC 12c
$1.35 SARGON TONIC 59c
SCOT TISSUE 1,000 SHEET 6c
50c PHILLIPS' MILK OF MAGNESIA 24c
BUY ONE NOW GILLETTE TECH RAZOR WITH 5 BLADES 49c
50c LYON'S Tooth Powder 24c
25c Nerve AND Bone Liniment 11c
55c GOLDEN PEACOCK Bleach Crm. 24c
75c DOAN'S Pills 39c
100 Milk of Magnesia TABLETS 11c
100 HINKLE Pills 9c

PHOTO-FINISHING
FREE BEAUTIFUL 5x7 Enlargement
For expert photo-finishing service take your films to May's and get your favorite snapshot enlarged FREE with every roll of 6 or 8 exposures developed and printed.
ALL FOR ONLY 29c
ONE-DAY SERVICE

35c Jeris SHAVING CREAM 14c
35c HAARLEM Oil Capsules 17c
50c HINDS LOTION 25c
60c KREML Hair Tonic 33c
Good Elastic Trusses $1.39
$1.25 SIMILAC BABY FOOD 69c LIMIT 1.
$1.50 VALUE VITAMIN B COMPLEX TABLETS 100's 69c

A LIST OF SAVINGS
$1.25 S.S.S. TONIC 99c
250 Yeast Tablets - 59c
Pint Bewon Tonic . $1.49
50c IPANA Tooth Paste - - 39c
60c SAL HEPATICA 49c
35c Bromo-Quinine 27c
60c LYSOL - - - - - 43c
$1.00 Marmola Tablets 69c
$1.00 Kurlash Curlers 69c
35c FREEZONE - - 21c
25c EX-LAX - - - - 19c
24 BAYER ASPIRIN 19c
25c Zinc Oxide Ointment 12c
75c NOXZEMA - 49c
50c VITALIS Hair Tonic 39c
100 ALOPHEN Pills 49c

Quantity Rights Reserved. 10% Tax Added On Taxable Items.

AVG's Leader Nominated for U.S. Promotion

Chennault's Volunteers May Be Transferred to Army Air Forces.

WASHINGTON, April 16.—(AP) Colonel Claire L. Chennault, commander of the spectacular American Volunteer Group of fliers fighting the Japanese advance in Burma, was called to active duty in the United States Army today and nominated to be a brigadier general.

President Roosevelt sent his name to the senate in a list of 28 other Army officers to be advanced temporarily to major general or brigadier general. Chennault has been on the Air Force retired list, with the permanent rank of captain.

Chennault's volunteer force was not affected by the commander's change in status, officials said. Military quarters reported, however, that transfer of the volunteer group to the Army Air Force had been under consideration ever since the Jap attack on Pearl Harbor.

Chennault's home is Waterproof, Louisiana.

Those nominated to be major generals included Brigadier General Lewis B. Hershey, director of selective service. He is 48 and his home is Angola, Ind.

Others promoted included Brigadier General Mark W. Clark, Indianapolis, Ind., 45-year-old chief of staff of the Army ground forces, and three brigadier generals who recently were put in command of newly organized infantry divisions.

The division commanders were Brigadier Generals Emil F. Reinhardt, Detroit, Mich., commander of the 67th Infantry Division; Ira T. Wyche, a native of Ocracoke, N. C., 79th Infantry Division, and Gustav H. Franke, a native of Manning, Iowa, commander of the 81st Infantry Division.

Aside from Colonel Chennault, those nominated to be brigadier generals included:

Colonel Harold L. George, a native of Sommerville, Mass., new commander of the Air Corps Ferrying Command; Colonel Frank O'D. Hunter, Savannah, Ga., a noted pursuit pilot in the first World War; Colonel Clayton L. Bissell, Kane, Pa., an ace of the first World War, and Colonel William C. Lee, Dunn, N. C., commander of the Army parachute force.

INJURED IN FALL.

VIDALIA, Ga., April 16.—Mrs. Jack Bell fell at her home in Alamo Tuesday and suffered a broken hip. Mrs. Bell, mother of former Policeman Charlie Bell, of Vidalia, is 70 years old. She was carried to a Swainsboro hospital.

Court Decisions

SUPREME COURT OF GEORGIA.
Judgments Affirmed.

Fitzgerald et al. v. Morgan; from Fulton superior court—Judge Dorsey. George P. Whitman, for plaintiffs. R. B. Pullen, for defendant.

Kutash v. Gluckman; from Fulton superior court—Judge Pomeroy. Arnold S. Kaye, Bertram S. Boley, for plaintiff in error. Dillion & Rose, contra.

Harrell v. Mount, sheriff, etc.; from Fulton superior court—Judge Paul S. Etheridge. Swift Tyler, W. E. Armistead, for plaintiff. John A. Boykin, solicitor-general; Bond Almand, solicitor; Durwood T. Pye, for defendant.

Stephens et al. v. City Council of Augusta et al.; from Richmond superior court—Judge Franklin. Fleming & Fleming, for plaintiffs. C. Wesley Killebrew, for defendants.

Hines v. Donaldson, trustee, et al.; from Floyd superior court—Judge Hawkins. Wilkes T. Thrasher, J. M. C. Townsend, Wright & Willingham, for plaintiff in error. Matthews, Owens & Maddox. Leon & Dean Covington, Barry Wright, Henry J. Fullbright Jr., Dudley Magruder, contra.

Willingham v. Georgia Power Company; from Fulton superior court—Judge Humphries. George W. Willingham, Calvin Castlen, Grover Middlebrooks, for plaintiff in error. MacDougald, Troutman & Arkwright, Dudley Cook, contra.

Consolidated Distributors, Inc., v. City of Atlanta; from Fulton superior court—Judge Dorsey. Spence & Spence, for plaintiff. J. C. Savage, E. L. Sterne, J. C. Murphy, F. A. Hooper Jr., for defendant.

Grace v. Interstate Bond Company; from Bibb superior court—Judge Jones. Walter J. Grace, Walter T. Johnson, Orville A. Park, Orville A. Park Jr., for plaintiff. Jones, Jones & Sparks, Charles M. Cork, for defendant.

Judgment Reversed.

Thornton v. McLeroy; from Clayton superior court—Judge Davis. William H. Reynolds, for plaintiff. Edwin S. Kemp, for defendant.

COURT OF APPEALS OF GEORGIA.
Judgments Affirmed.

Bradley v. State; from Fulton superior court—Judge Humphries. James R. Venable, Frank A. Bowers, for plaintiff in error. Bond Almand, solicitor; John A. Boykin, solicitor general; Durwood T. Pye, contra.

Talley v. State; from Floyd city court—Judge Bale. Joe M. Lang, John D. Edge, for plaintiff in error. Lamar Camp, Dean Covington, solicitors, contra.

Transferred to Supreme Court.

Carmichael v. City of Jackson et al.; from Butts.

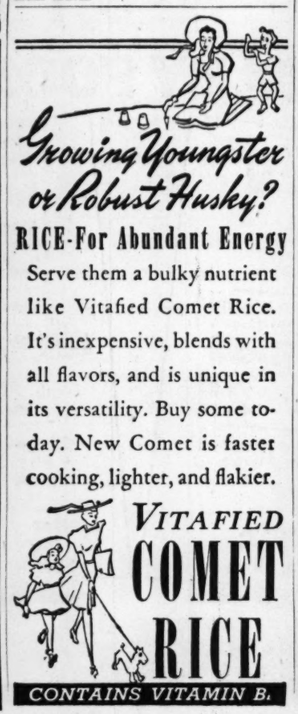

Once again Stokely's Finest Foods are spotlighted at your Big Star and Little Star Stores. These grand Stokely events are always applauded by thrifty, discriminating home makers and surely . . .
"Such Popularity Must Be Deserved"

Be choosy! Be Thrifty! Visit your nearest Big Star or Little Star and "HELP YOUR SHELF" to greater savings on Stokely's Finest Quality. Let Big Star's wider variety help solve your meal-planning problems.
"Change Shopping From a Job to a Joy"

BIG STAR Super MARKETS and LITTLE STAR STORES
Buy DEFENSE BONDS AND STAMPS

Stokely's Finest COUNTRY GENTLEMAN CORN 2 No. 2 Cans 23c

LITTLE STAR STORES BRING BIG STAR SUPER-MARKET SAVINGS AND SERVICE TO YOUR NEIGHBORHOOD
Enjoy the extra savings of real Super-Market priced foods in your own neighborhood Little Star Stores—truly branches of the Big Star Super-Markets, Little Star brings to you the same ECONOMY, CONVENIENCE and QUALITY FOODS—the answer to almost every food-buying problem.

Stokely's Finest PARTY PEAS No 1 Can 12c No. 2 Can 17c

YOU'RE ALWAYS "SAFE at HOME" WITH STOKELY'S FINEST FOODS ON YOUR TABLE

HEINZ BABY FOODS
STRAINED 3 4½-Oz. Cans 20c | CHOPPED 3 6½-Oz. Cans 25c
Superior Brand BUTTER Land O' Lakes 1-Lb. Ctn. 39c
CHEESE Florida Gold Orange Lb. 26c
JUICE Aunt Jemima 2 No. 2 Cans 19c
GRITS Nabisco Ritz 2 24-Oz Pkgs. 15c
CRACKERS 1-Lb. Pkg. 21c

SUNSWEET LARGE PRUNES 1-Lb. Pkg. 14c

Standard SPINACH 2 No. 2 Cans 23c
Enriched Our Pride BREAD 2 1-Lb. Loaves 15c
Enriched Long Pullman BREAD 2 20-Oz. Loaves 19c
Fine Quality Comet Rice 2-Lb. Pkg. 25c
Durkee's Salad DRESSING 8-Oz. Jar 19c

GOOD LUCK MARGARINE 1-Lb. Ctn. 24c

DROMEDARY Ginger Bread Mix 14-Oz. Pkg. 19c
SOUP MIX Continental 3 Pkgs. 25c
SUPER SUDS Med. Pkg. 9c Lge. Pkg. 22c
SCOTTISSUE Roll 7c
BRILLO SOAP PADS OR CLEANSER 1 Lge. or 2 Sm. Pkgs. 15c

Stokely's Finest WHOLE Beets No. 2 Can 15c | Stokely's Finest TOMATO Juice 47-Oz. Can 21c
Stokely's Finest Honey Pod PEAS 2 No. 303 Cans 27c
Stokely's Finest Sliced or Halves PEACHES No. 2½ Can 24c
Stokely's Med. Green Lima BEANS 2 No. 303 Cans 27c
Stokely's Finest Vacuum Packed CORN Whole Grain 2 12-Oz. Cans 23c
Stokely's Finest Sliced BEETS 2 No. 2 Cans 19c
Stokely's Finest CITRUSIP No. 2 Can 11c
Stokely's Tasty King PEAS 2 No. 303 Cans 29c
Stokely's Finest Tomato JUICE 2 20-Oz. Cans 19c
Stokely's Finest CHILI Sauce 12-Oz. Bot. 17c | Stokely's Finest TOMATO Catsup 8-Oz. Bot. 10c

Stokely's Finest Foods
SWEET CORN Stokely's FINEST 2 No. 2 Cans 23c
LIMA BEANS Stokely's Green & White 2 No. 2 Cans 21c
SAUER KRAUT Stokely's FINEST No. 2½ Can 11c
STOKELY'S TOMATO CATSUP 2 14-Oz. Bots. 25c
TOMATOES Stokely's FINEST 2 No. 2 Cans 27c
CARROTS AND PEAS Stokely's Finest 2 No. 303 Cans 29c
COCKTAIL Stokely's FRUIT 2 No. 1 Cans 27c
LIMA BEANS Stokely's SMALL GREEN No. 2 Can 17c
Swift's Premium Vienna SAUSAGE No. ½ Can 10c
Plain or Iodized O. K. SALT 2 Big Boxes 5c
Evaporated PEACHES 1-Lb. Cello 19c

HEINZ BEEF STEAK SAUCE Bot. 23c
HEINZ PEANUT BUTTER 9½-Oz. Jar 23c

Double-Fresh COFFEE SILVER LABEL 1-Lb. Bag 22c | GOLD LABEL 1-Lb. Bag 26c

Durkee's Black PEPPER ¼-Lb. Pkg. 8c
Maxwell House COFFEE 1-Lb. Can 33c
Costello Sliced or Halves PEACHES No. 2 Can 10c
Security Dog Food 2 2-Lb. Pkgs. 29c

PILLSBURY'S BEST FLOUR 12-Lb. Bag 63c 24-Lb. Bag $1.23

HEAVY WESTERN BEEF—PROPERLY AGED
ROASTS BEEF CHUCK Lb. 25c
Heavy Loin STEAKS Lb. 39c | T-Bone STEAKS Lb. 48c
Special Selected Cubed STEAKS Lb. 41c | Shoulder Clod ROASTS Lb. 28c
SELECTED GROUND BEEF Lb. 25c
FRYERS Fresh Atlanta Dressed LB. 33c
PAN SAUSAGE PURE PORK Lb. 29c
LAMB SHOULDER Swift Premium (Whole) Lb. 14c
STREAK O' LEAN BRANDED BACON Lb. 21c
COMPLETE ASSORTMENT OF COLD MEATS

Whitehouse Apple BUTTER 12-OZ. JAR 9c
Colonial Evaporated MILK 3 TALL CANS 23c
Colonial Condensed MILK 2 14-OZ. CANS 25c
Nifty Salad DRESSING 26-OZ. JAR 19c
Rosedale PEARS NO. 2 CAN 15c
Wet or Dry Pack SHRIMP NO. 1 CAN 23c
Standard Cut BEANS NO. 303 CAN 9c
Evaporated Small PRUNES 2-LB. CELLO 17c
ROGERS "37" FLOUR 5-Lb. Bag 26c 12-Lb. Bag 51c

GEORGIA-GROWN FRESH CRISP ICEBERG LETTUCE 2 Heads 9c
Fresh Bleached CELERY 2 Stalks 9c | Fresh Green Top CARROTS 2 Bunches 9c
ENGLISH PEAS Georgia Grown Fresh Tender 2 Lbs. 15c
CAULIFLOWER Fresh Whitehead 2 Lbs. 25c
AVOCADO PEARS California 2 For 15c
STRAWBERRIES Fancy Fresh 2 Pts 29c
IN CO-OPERATION WITH NATIONAL CITRUS SALE
Valencia Oranges Juicy Sweet 2 Doz. 39c
Fresh Grapefruit Fla. 3 For 13c

Double-Fresh COFFEE Colonial Stores Incorporated Triple-Fresh BREAD